

Anna Bolina *non G Donizetti*
Opus Rivue N° 6

non
J. H. Herdy
Ch. Bink

Maestoso.

Introduction G major $\frac{3}{4}$

Larghetto

1

3 3

rall.

cresc.

rall.

cresc.

4

Piu mosso

4 2 2

4

2 1

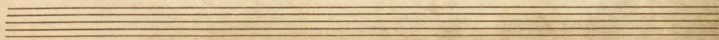
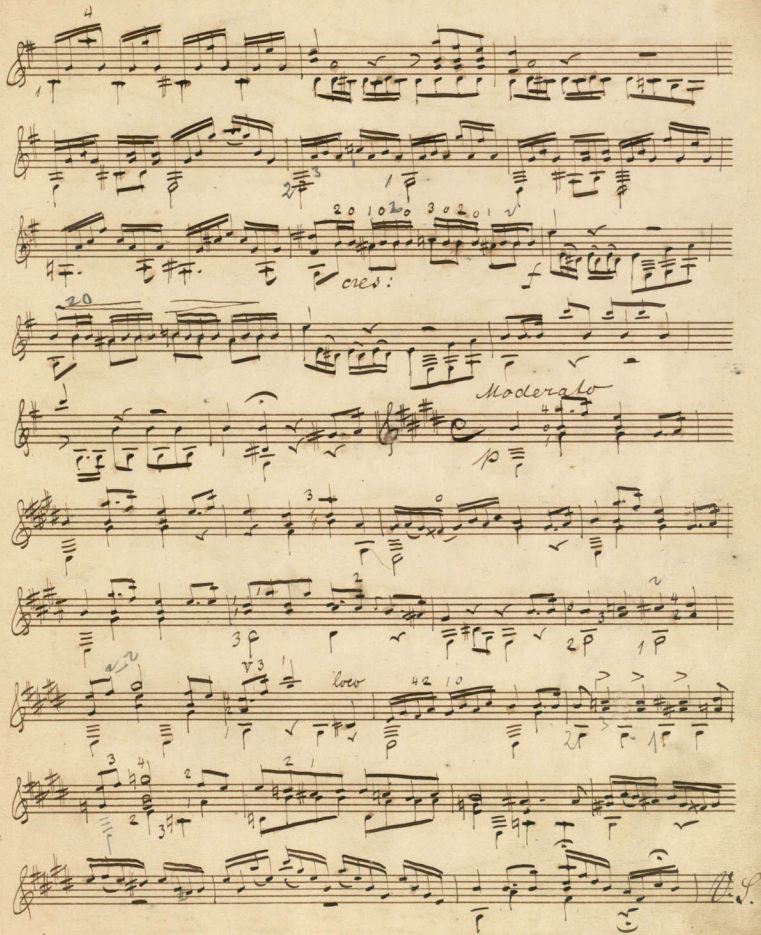

Alliegretta

