

Für 2 Viol.

Sonate von J. Haydn.
Nephas Kumapa. (1. Zeit)

Altkunstreps.
Op. 30.

Allegro con brio (♩ = 144)

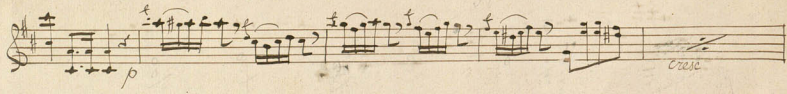
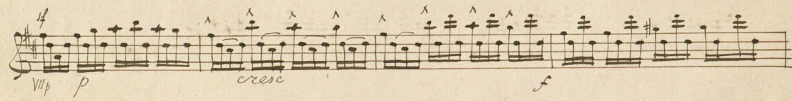
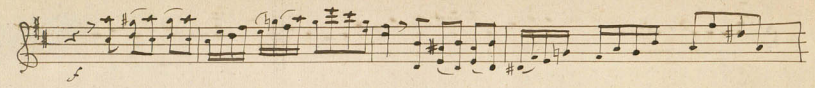

Largo sostenuto (♩ = 72)

Finale. Presto, ma non troppo (♩ = 152).

1 Quint

Zweite Fugare

Sonate von Jos. Haydn.

Allegro con Brío (♩ = 144)

J. Klingner op. 30.

The score includes the following markings and features:

4

Largo sostenuto ($\text{♩} = 72$)

Finale. Presto ma non troppo. ($\text{♩} = 152$)

2. Guit.

scherzando

Tempo mo

