

Erste Gitarre.

Sonate von C. M. Weber.

Klingen
Op. 18.

Allegro con fuoco

1. Quint.

Largo.

sempre p ~ fin.

f

p

pp

attaca subito

Bollaca

p

f

f

f

f

f

f

1. Quint

Staff	Annotations and Markings
1	Handwritten notes and chords, some with 'p' (piano) markings.
2	Handwritten notes and chords, some with 'pp' (pianissimo) markings.
3	Handwritten notes and chords, some with 'pp' (pianissimo) markings and 'dolc.' (dolce).
4	Handwritten notes and chords, some with 'p' (piano) markings.
5	Handwritten notes and chords, some with 'p' (piano) markings.
6	Handwritten notes and chords, some with 'p' (piano) markings.
7	Handwritten notes and chords, some with 'crescend.' (crescendo) markings.
8	Handwritten notes and chords, some with 'pp' (pianissimo) markings.
9	Handwritten notes and chords, some with 'pp' (pianissimo) markings.
10	Handwritten notes and chords, some with 'pp' (pianissimo) markings.

Piu animato

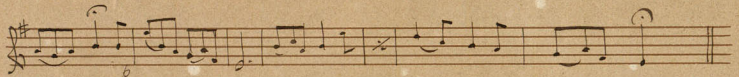
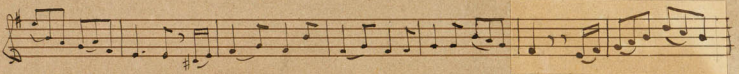

Meno animato

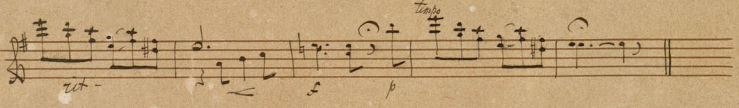
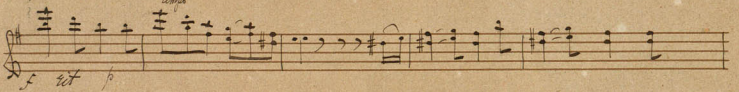
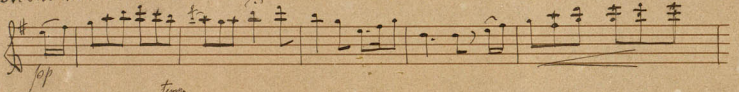

Zweite Gitarre

Sonate von C. M. Weber.

Wiegner
Op. 48.

Allegro con fuoco

pp.

p

p

dolce

dolce

dolce

p

cresc.

p

p

- Staff 2:** Continues the melodic line with slurs and accents. A circled *6* is visible.
- Staff 3:** Shows a melodic line with slurs and accents. A circled *6* is visible.
- Staff 4:** Features a melodic line with slurs and accents. A circled *2* is visible.
- Staff 5:** Shows a melodic line with slurs and accents. A circled *4* is visible.
- Staff 7:** Features a melodic line with slurs and accents. A circled *pp* is visible.
- Staff 9:** Features a melodic line with slurs and accents. A circled *ff* is visible.
- Staff 10:** Shows a melodic line with slurs and accents. A circled *b* is visible.

2 Guit

Largo

Polacca

2. furt.

dolce

cresc.

Winterlied von Mendelssohn-Bartholdy.

Allarg.

Con moto moderato

Piu animato

