KTB 1010

Ballet

Hendrik den Fierdes

Jagt

Violino 1m

Sinfonia Violino 1mo

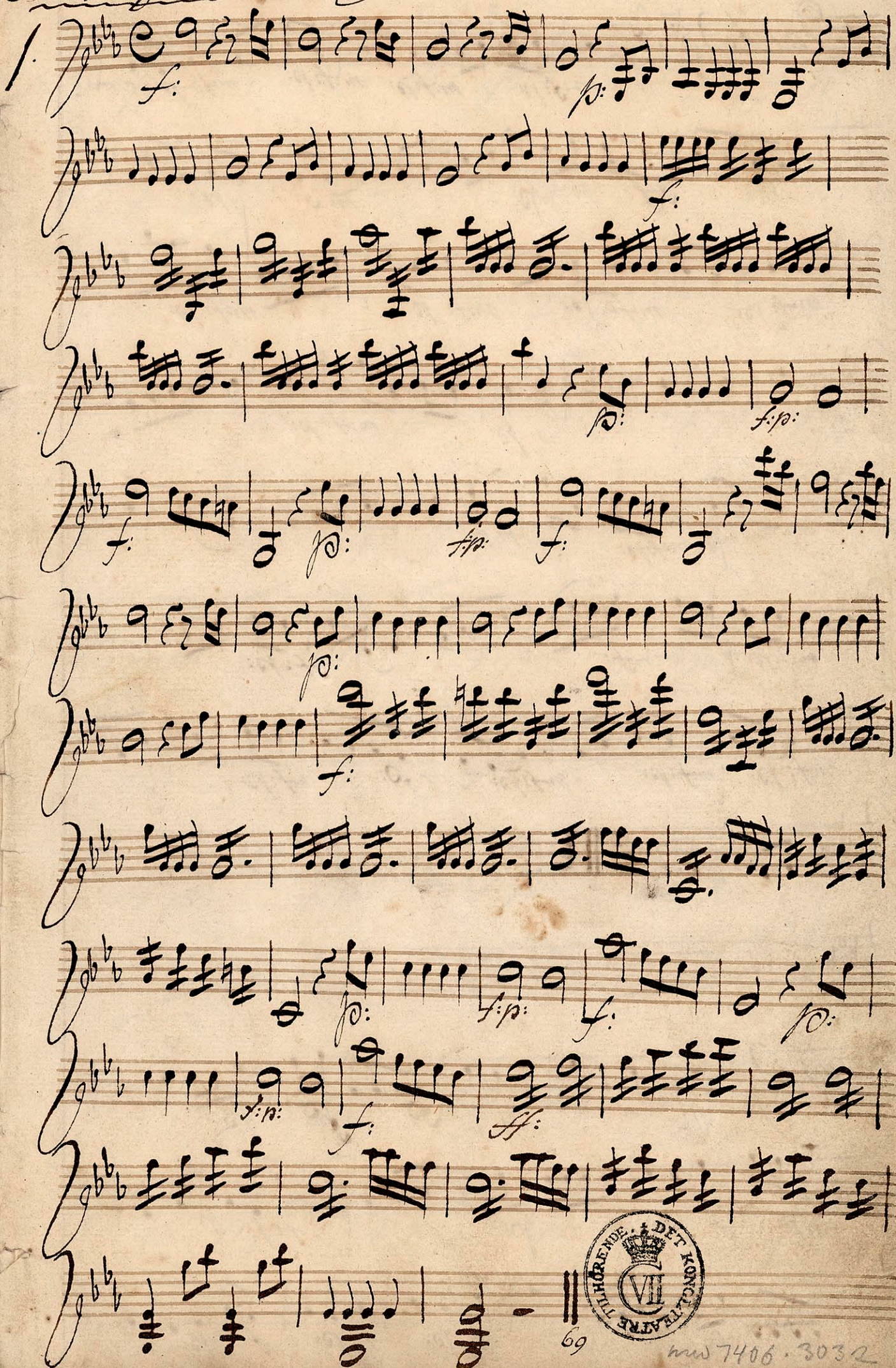

1.

DET KONGLIGE TEATRE TILHÖRENDE VII

mw 7406 · 3032

2. Andante

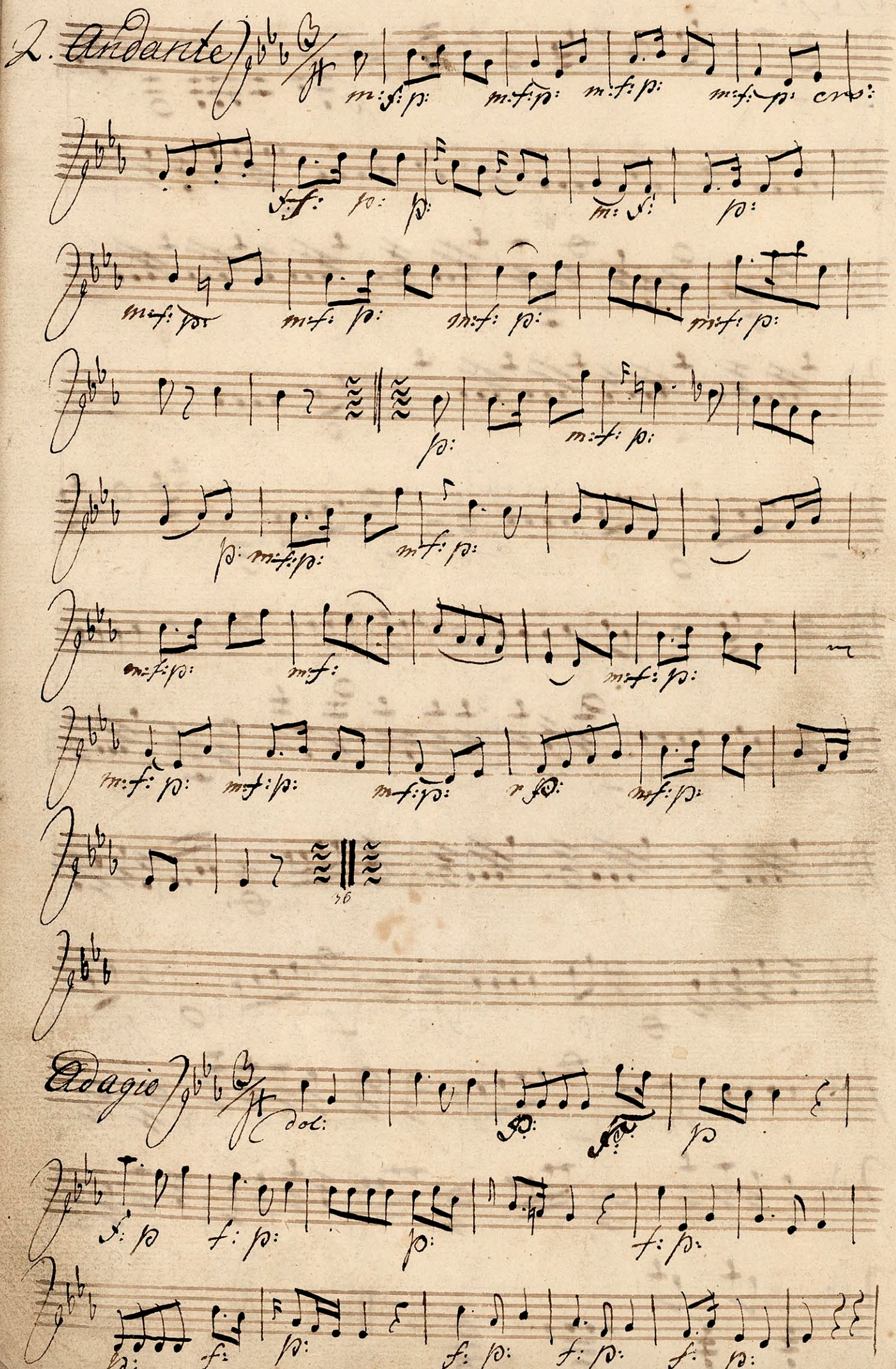

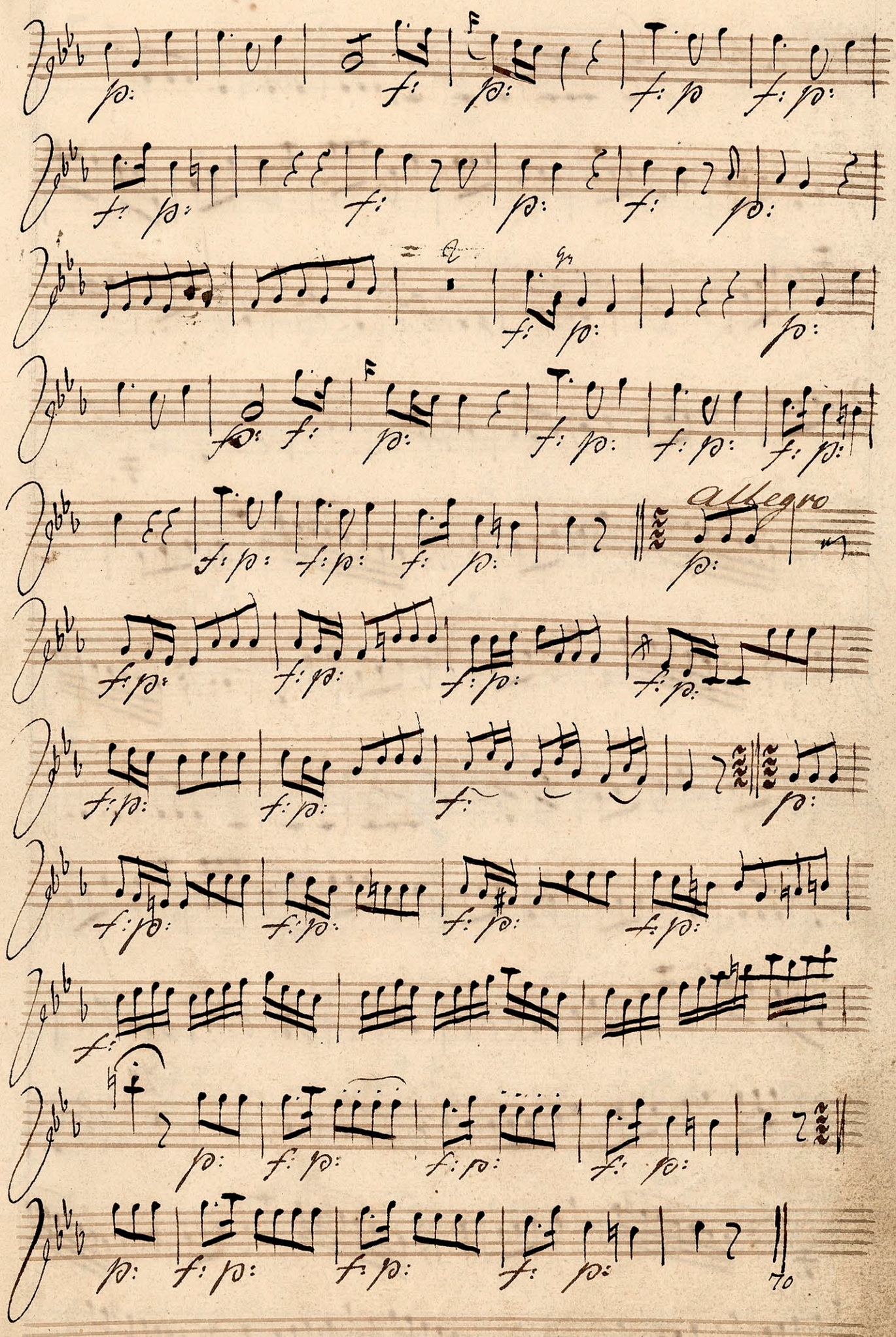
Allegro

4 Maestoso

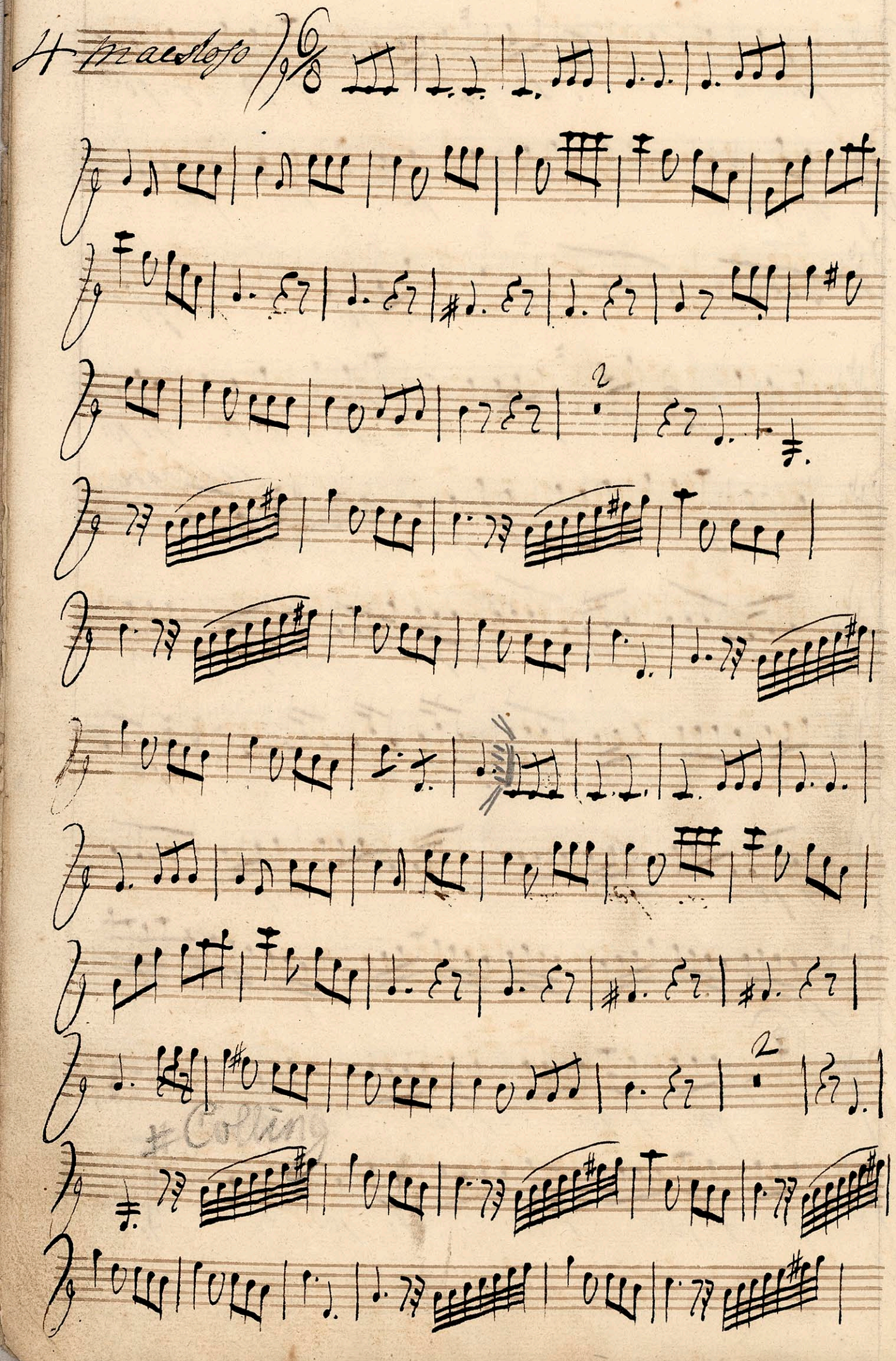

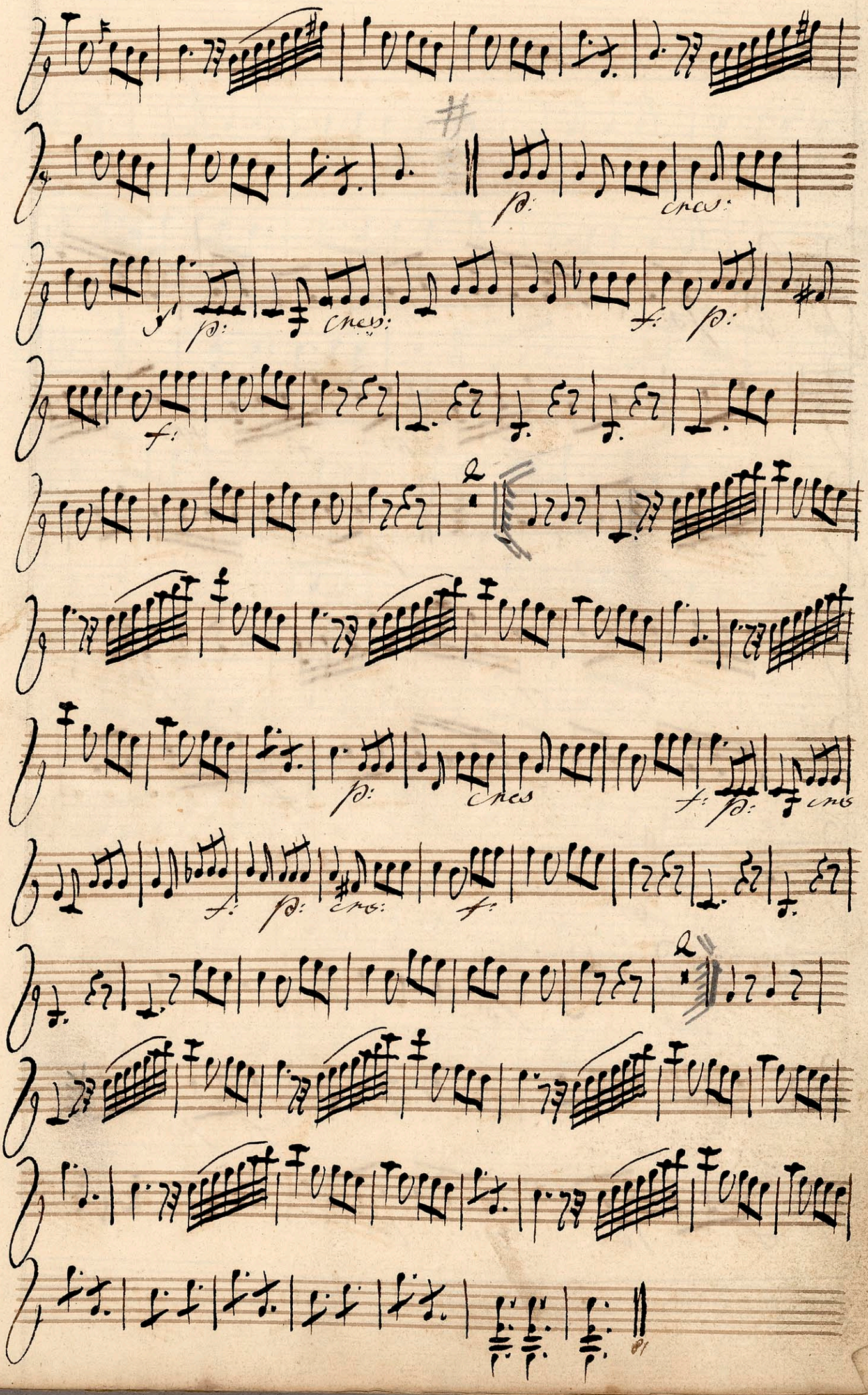
p:
cres:
f:
p:
cres:
f:
p:
f:
p:
cres
f:
p:
cres
f:
p:
cres:
f:

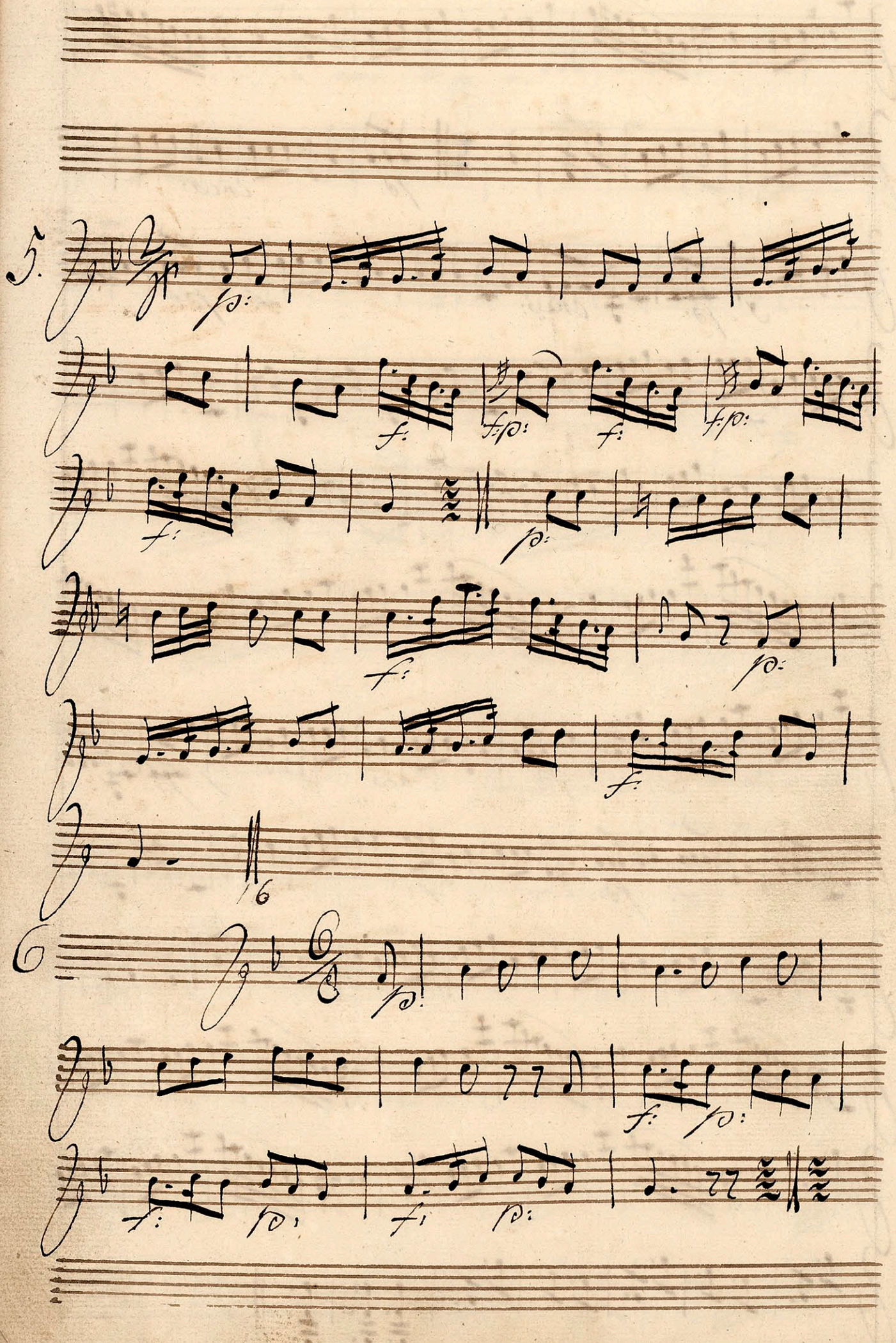
5.
6

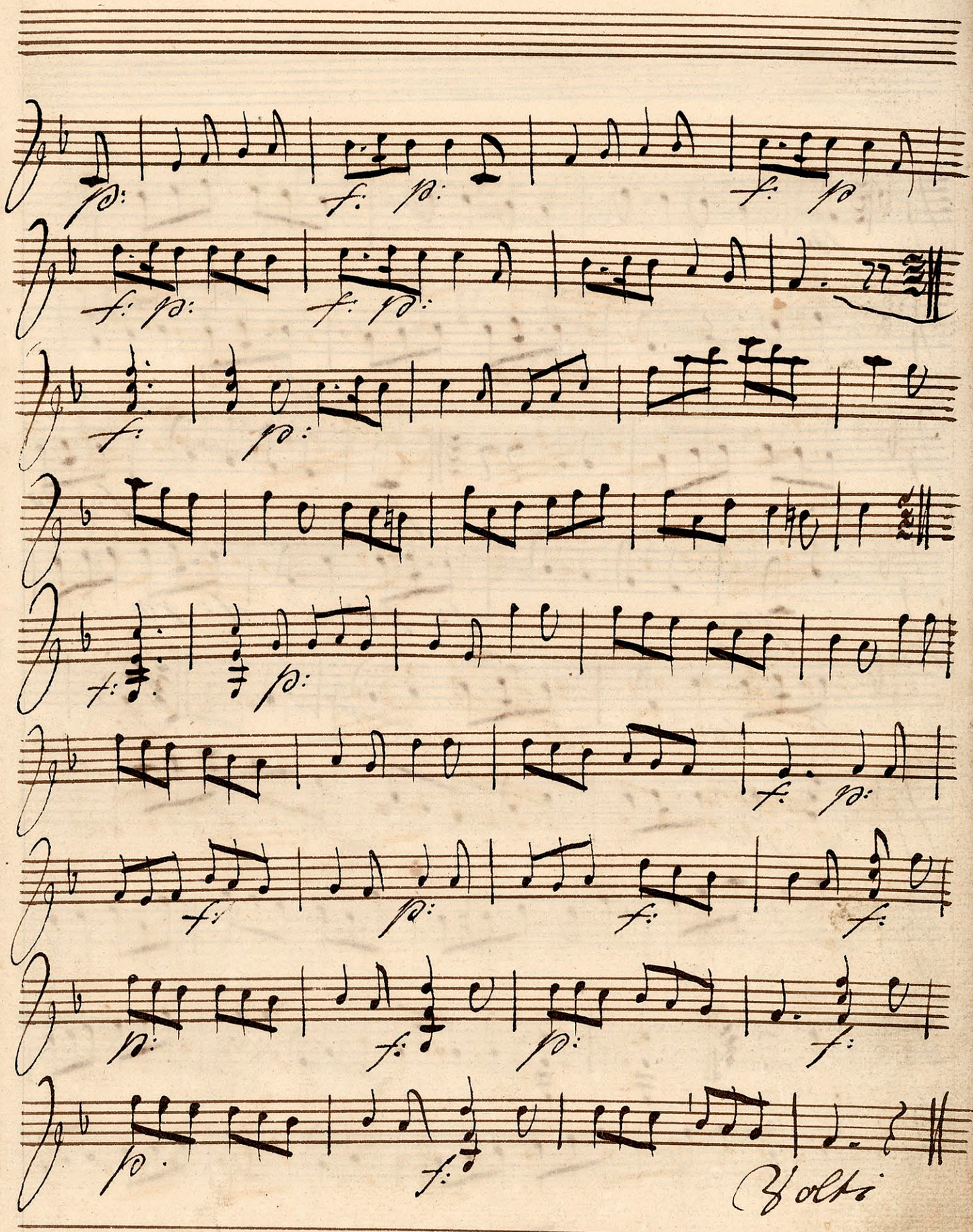
Volti

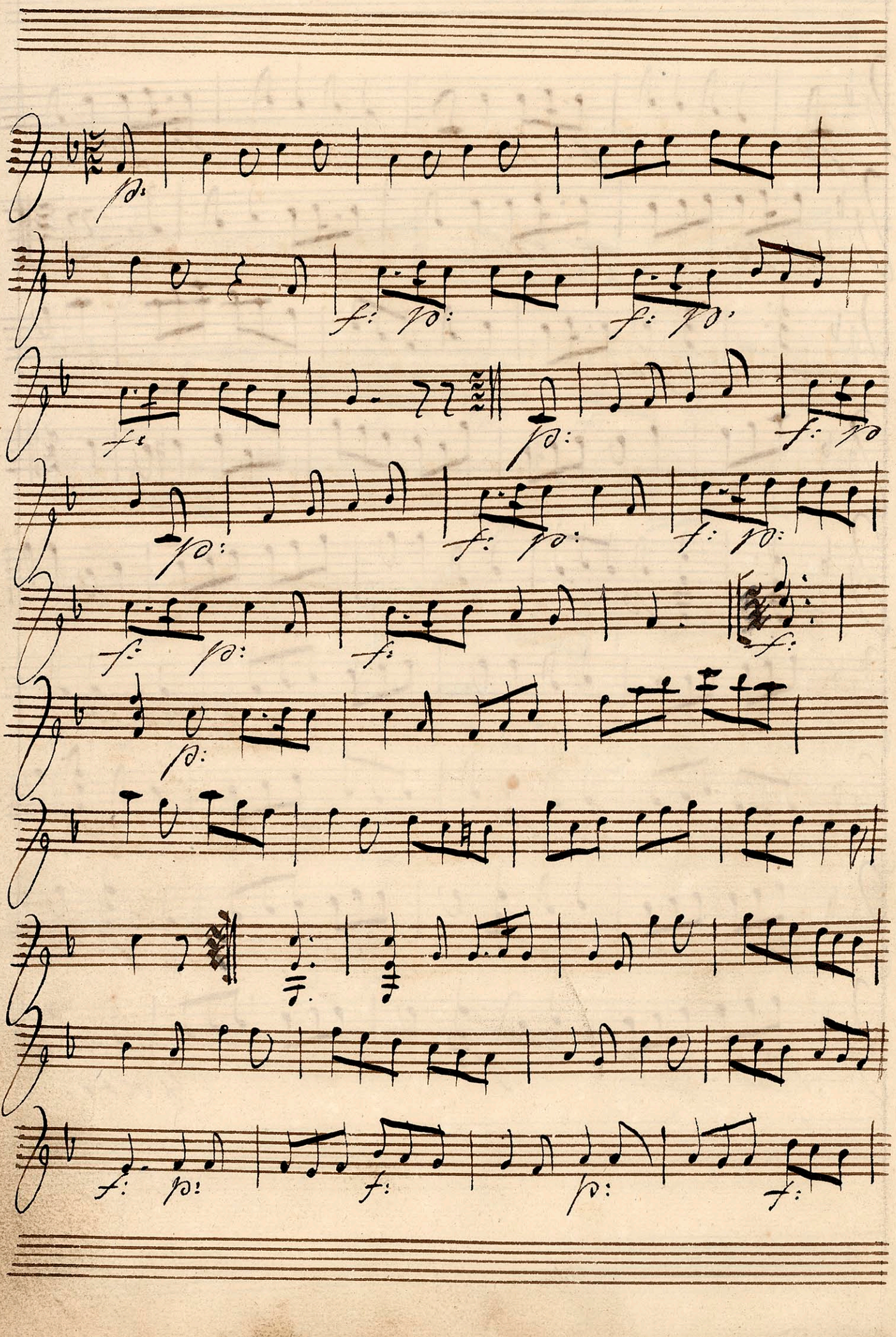

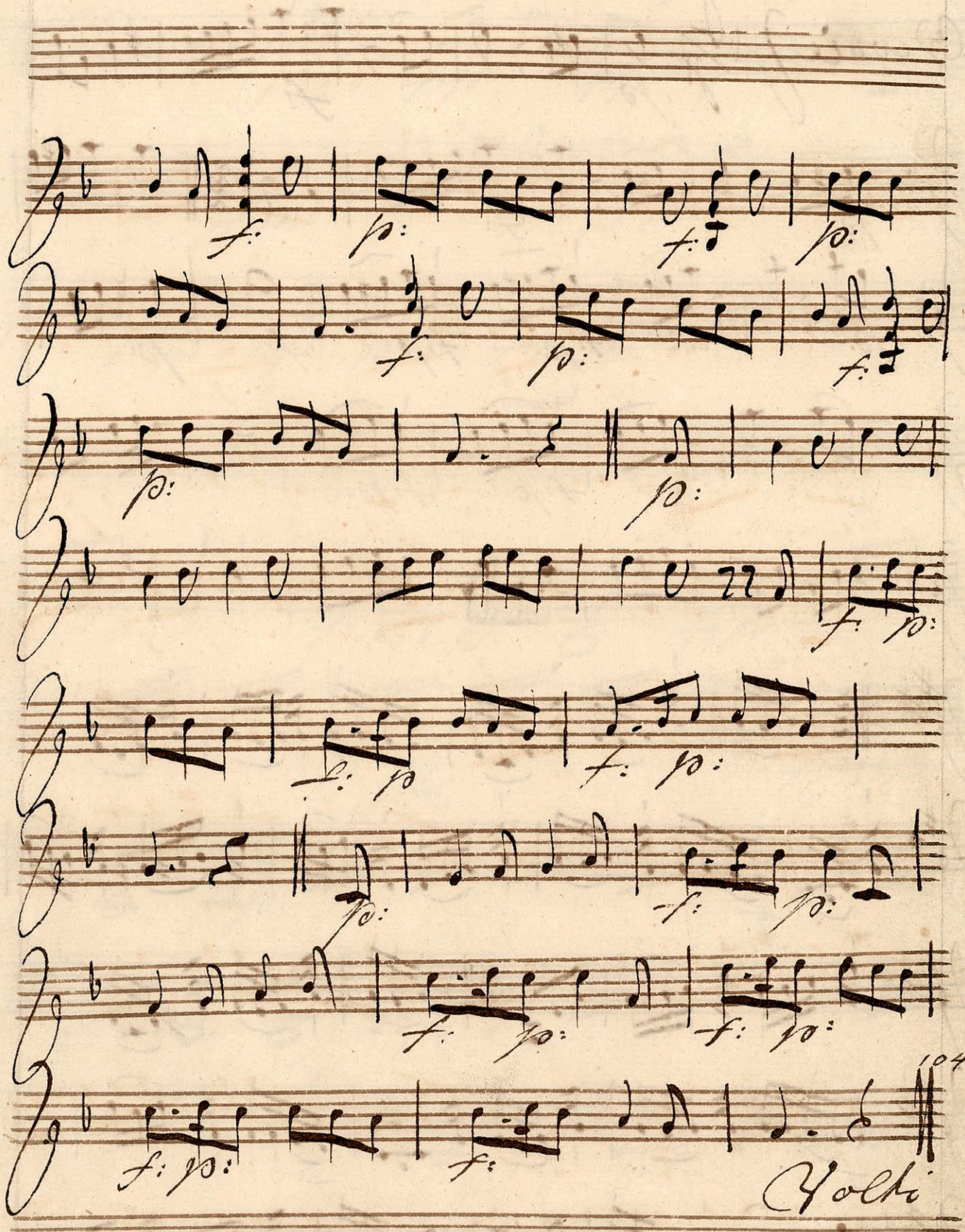
104
Volchi

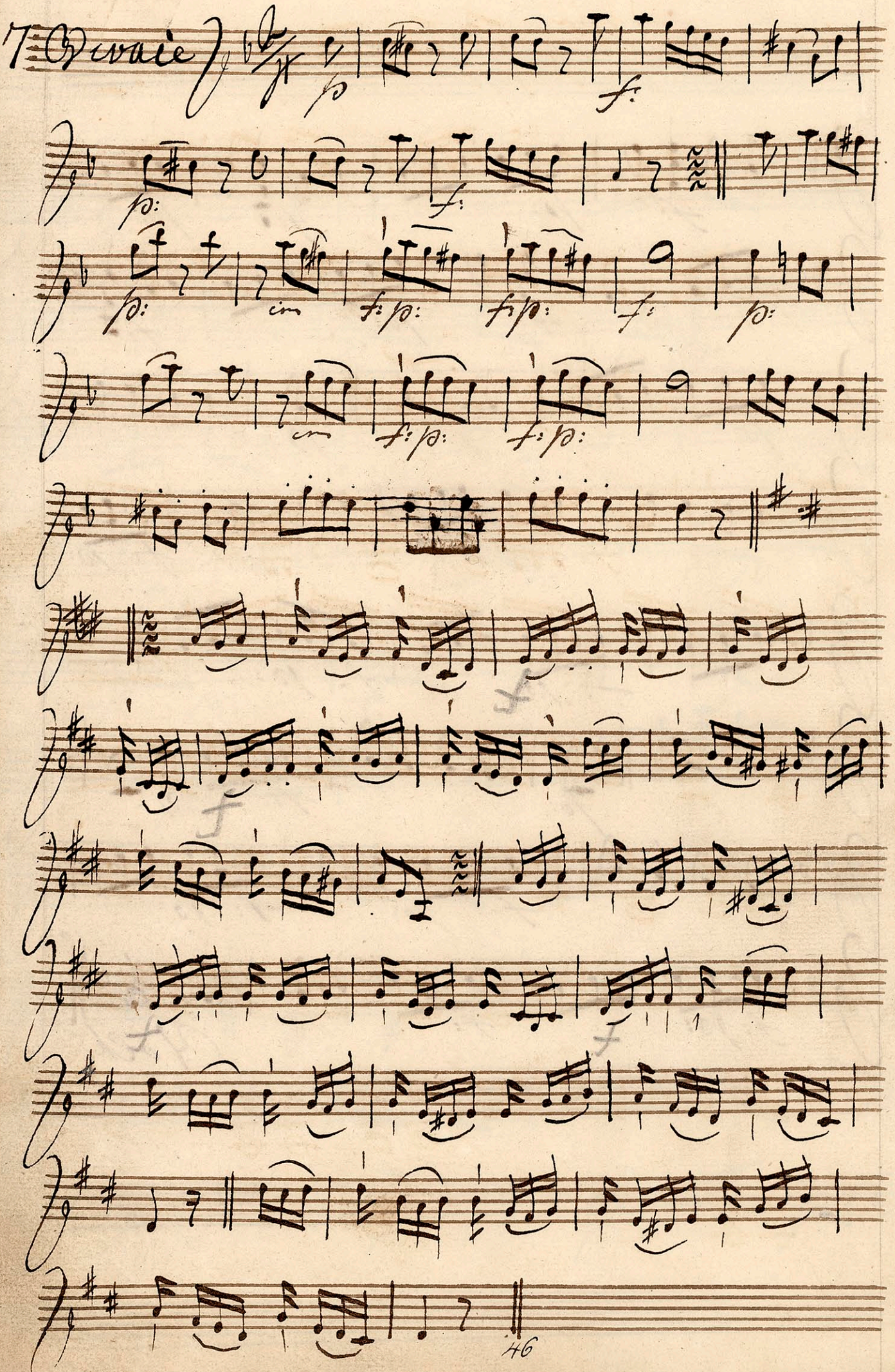

7 Devaie

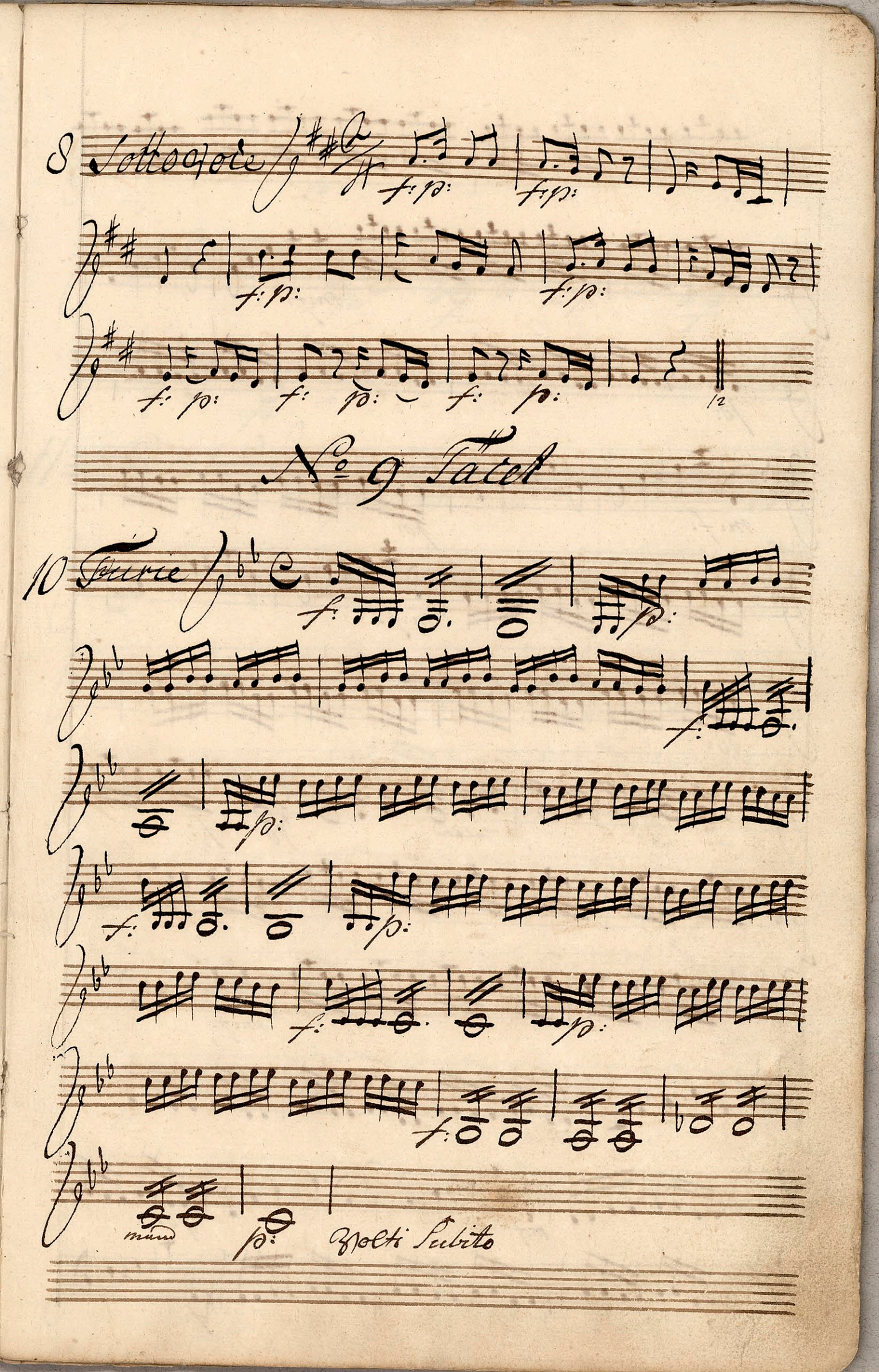
8 Sottovoce
f: p:
f: p:
f: p:
f: p:
f: p:
f: p:
f: p:
12
No 9 Tacet
10 Furie
f:
p:
f:
p:
f:
p:
f:
p:
f:
mano
p:
Volti Subito

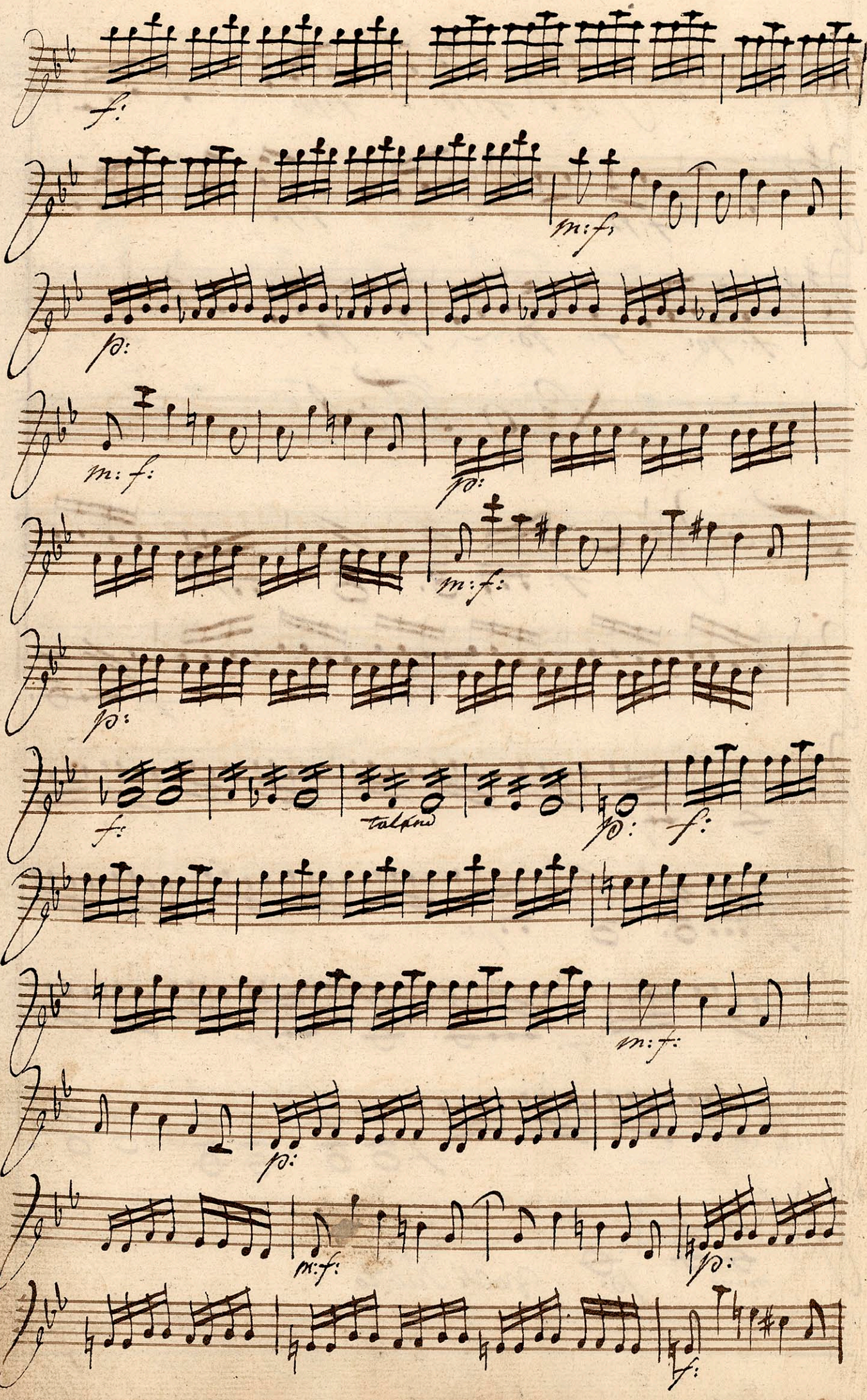
f:
m:f:
p:
m:f:
p:
m:f:
p:
f:
tal fine
p:
f:
m:f:
p:
m:f:
p:
f:

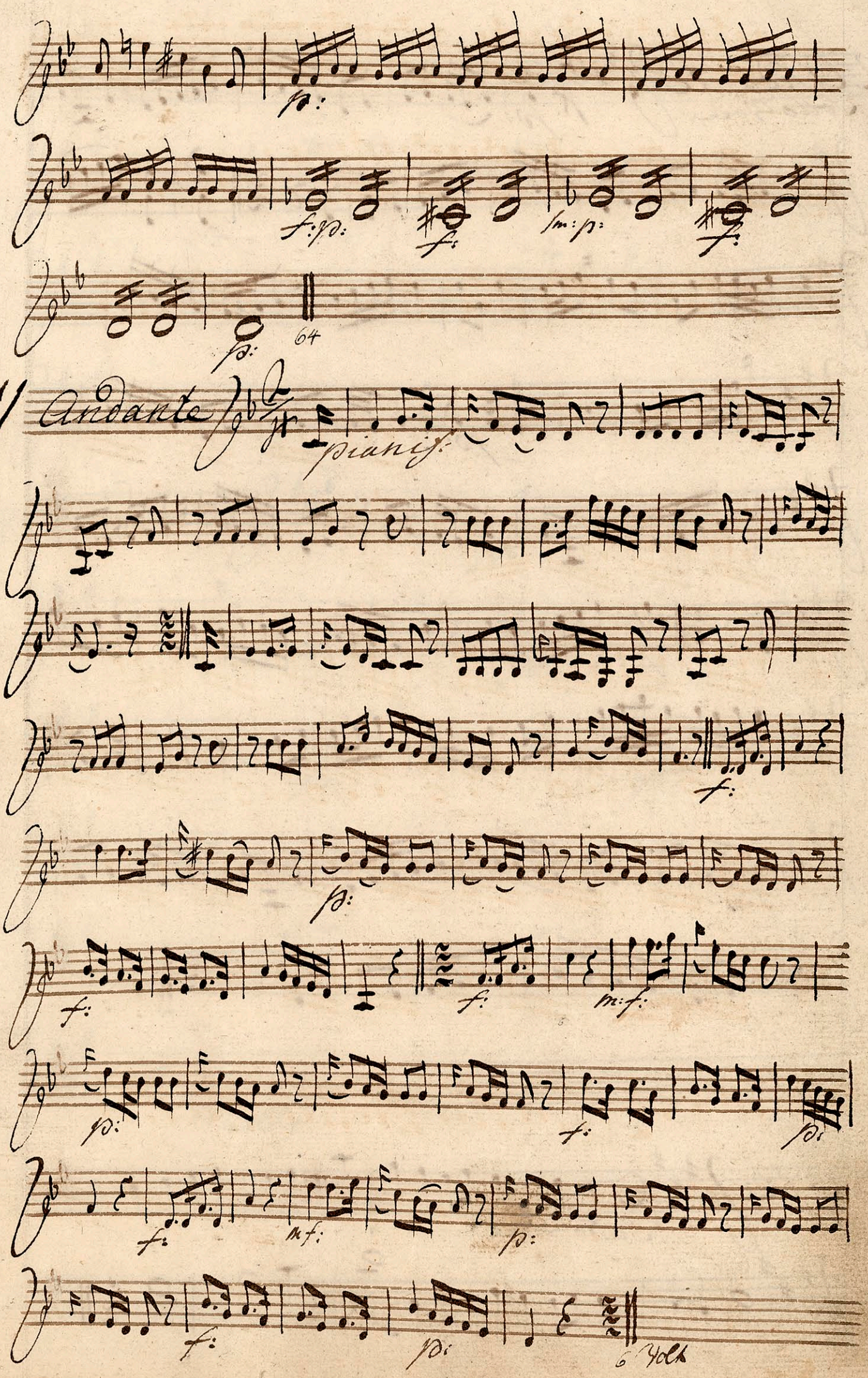
64
11
Andante
pianiss.
6 Volk

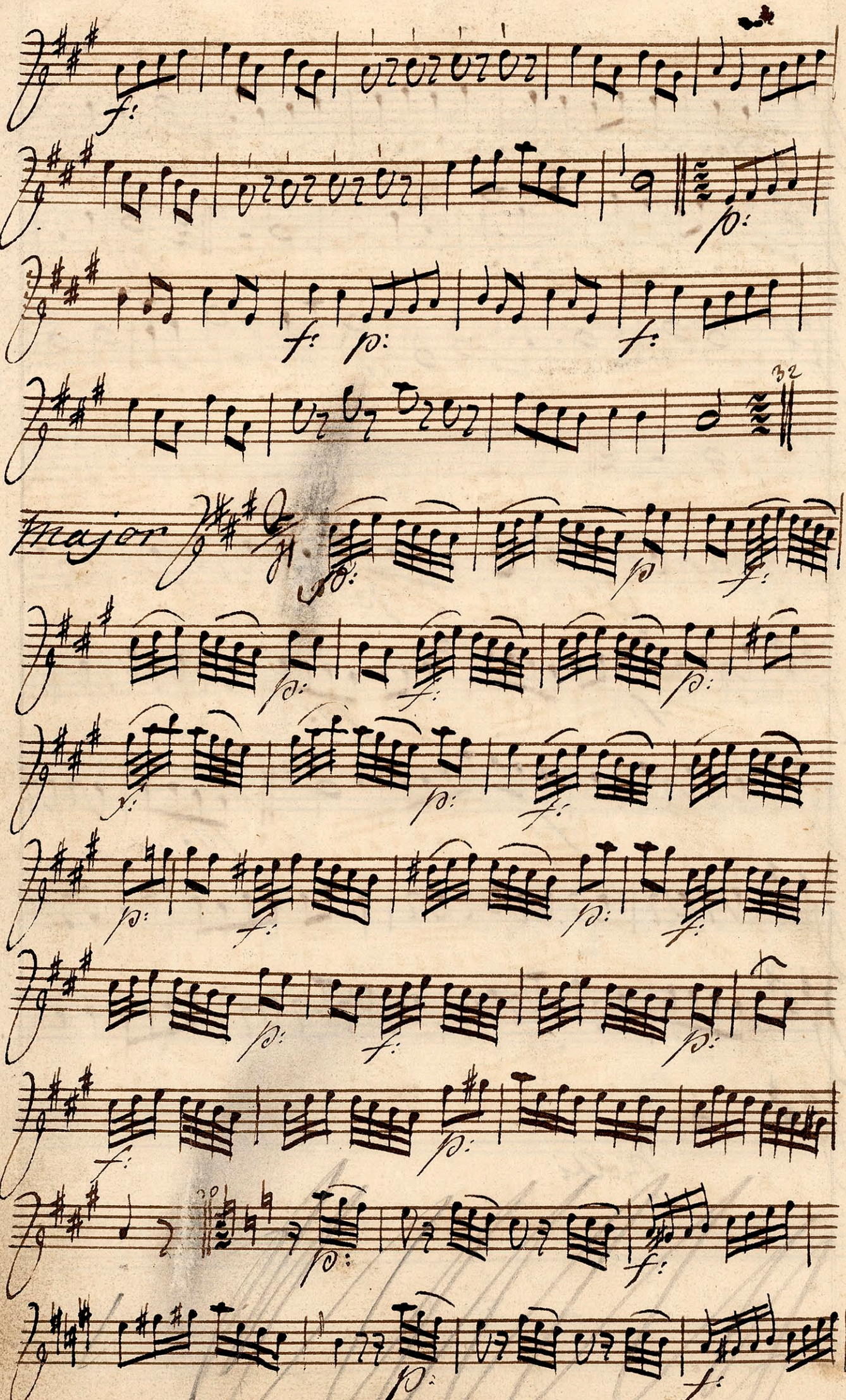
f:
p:
f:
p:
f:
32
Major
p:
f:
p:
f:
p:
f:
p:
f:
p:
f:
p:
f:
p:
f:
p:
f:

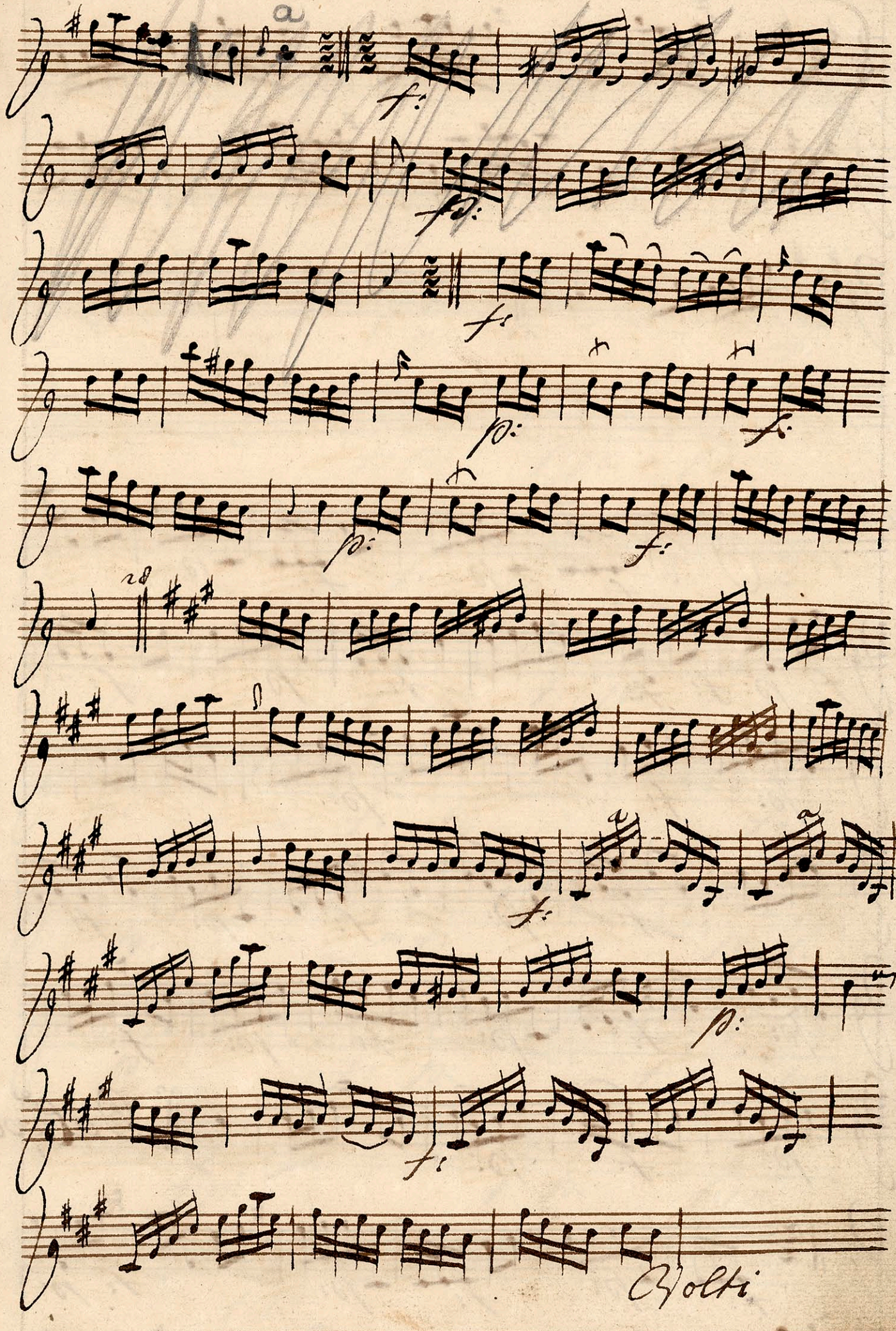
Volti

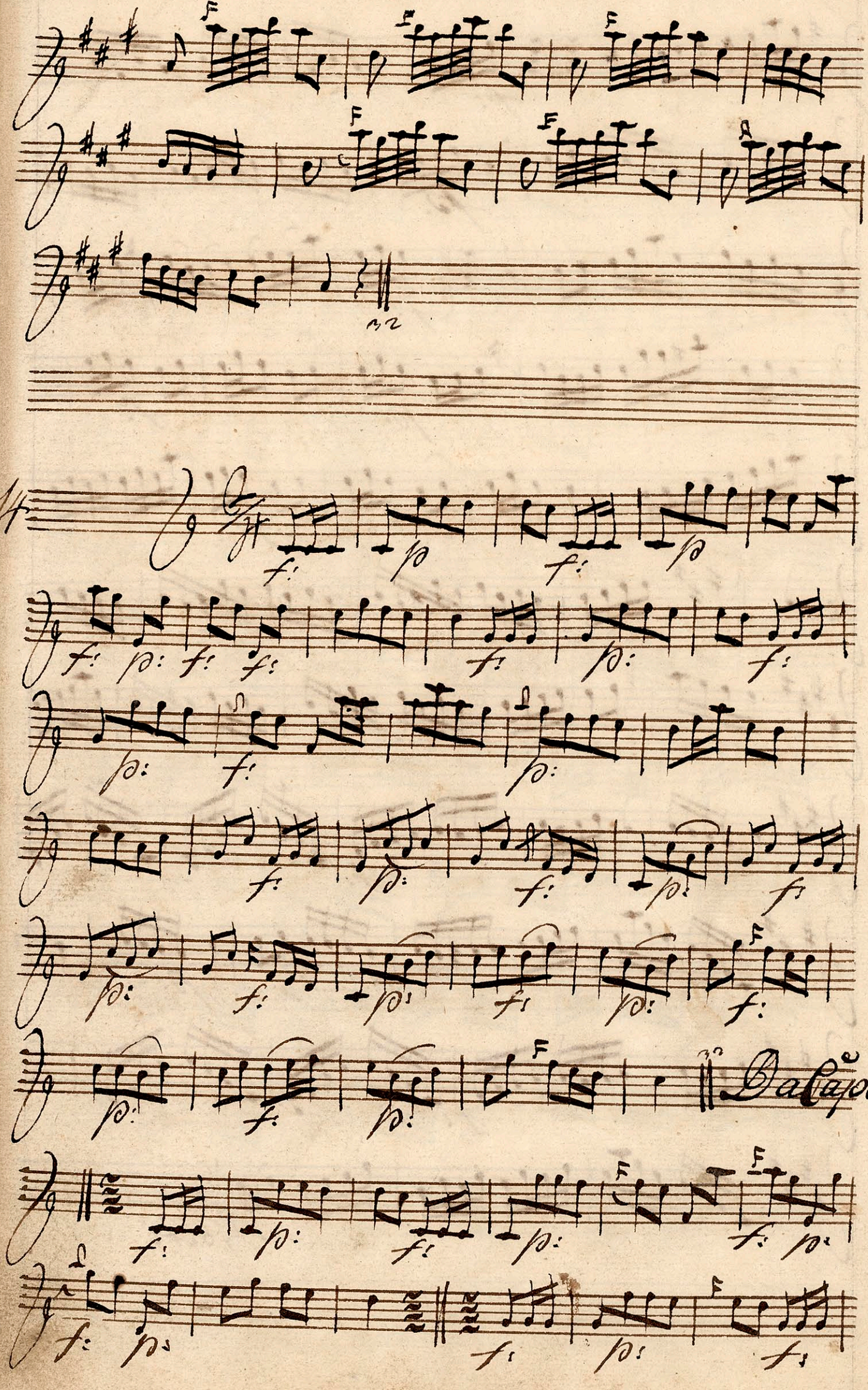
F
F
F
F
F
A
tr
14
f:
p
f:
p
f:
p:
f:
f:
p:
f:
p:
f:
p

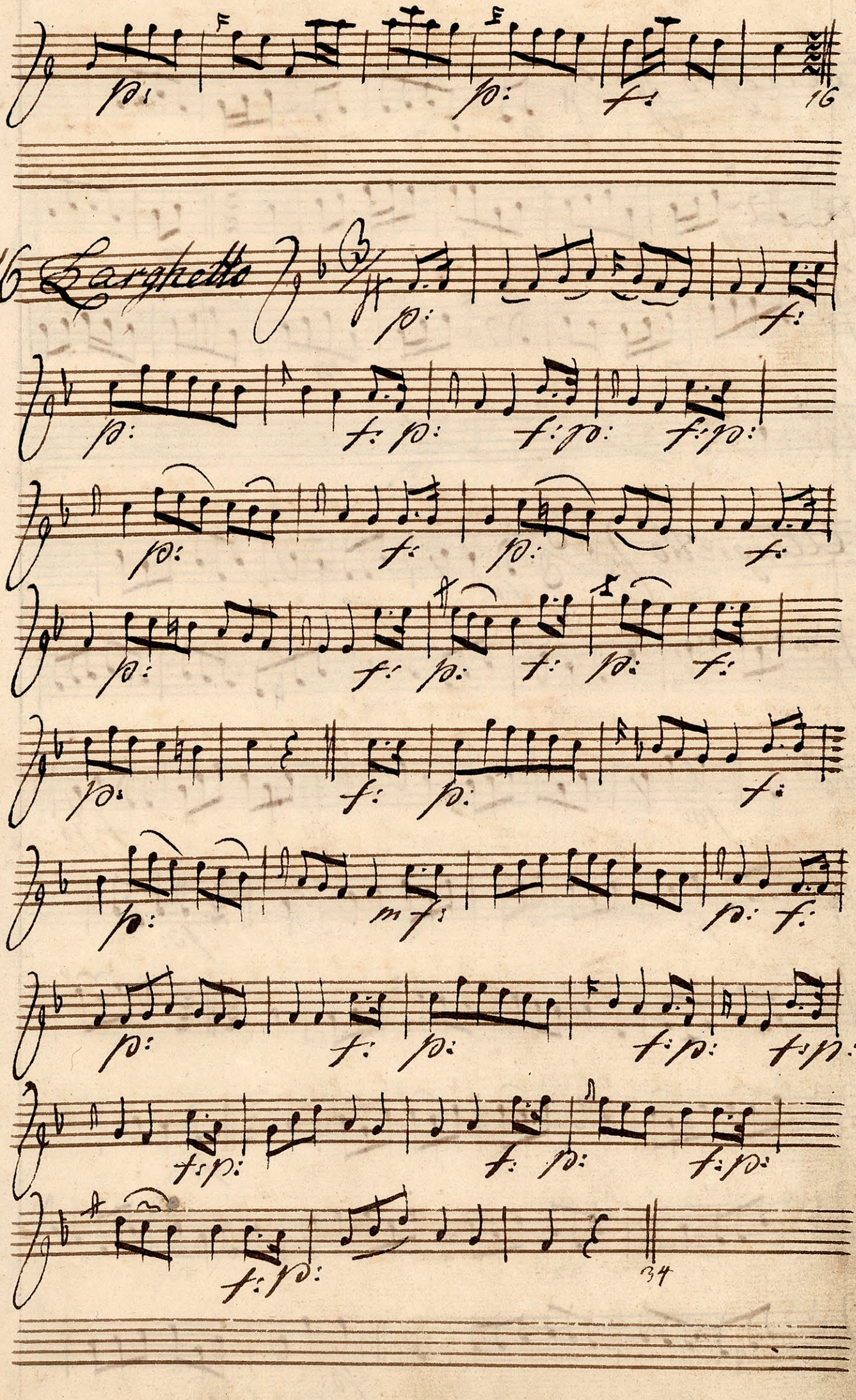
16
Larghetto
34

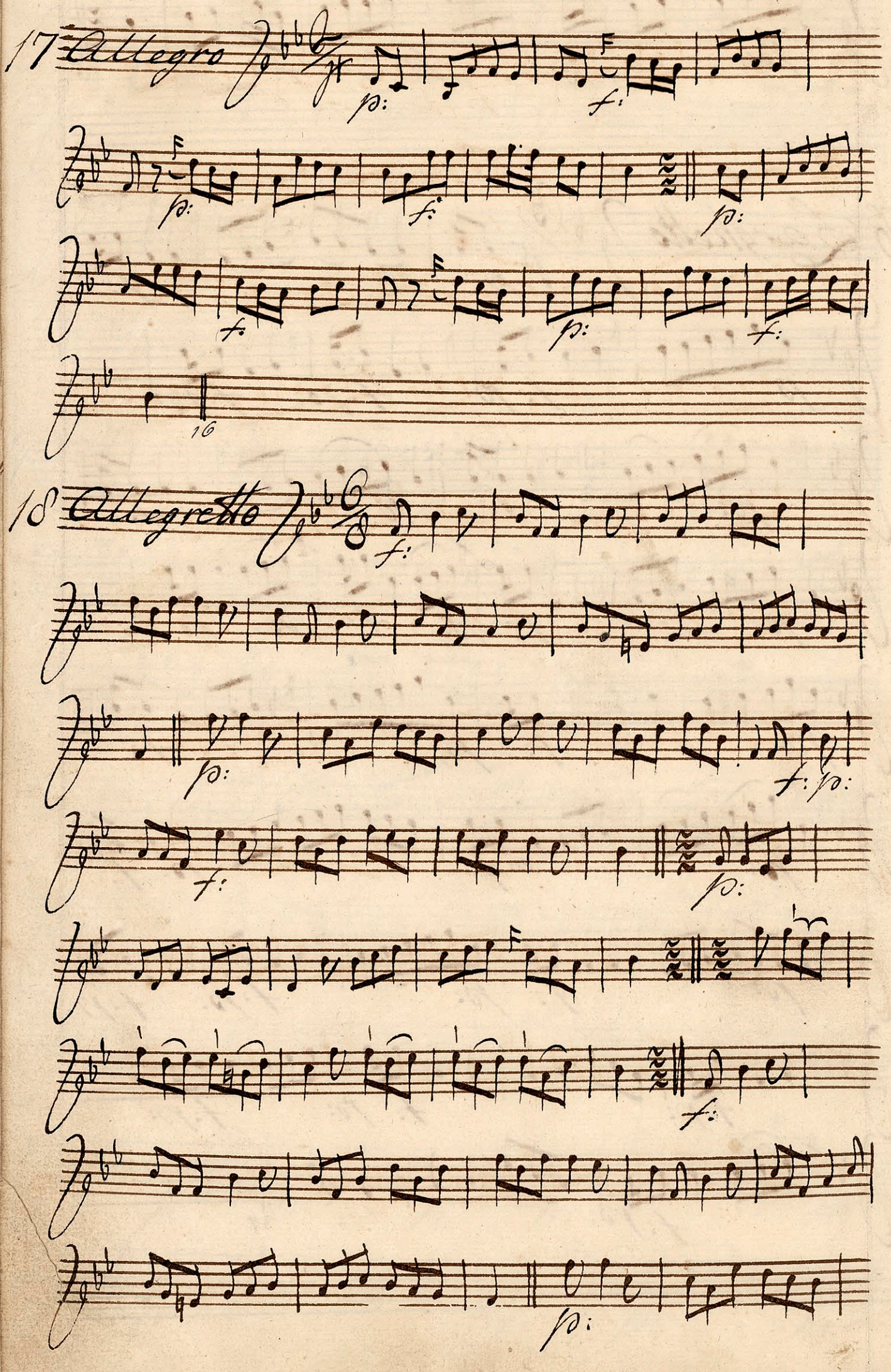
17 Allegro
18 Allegretto

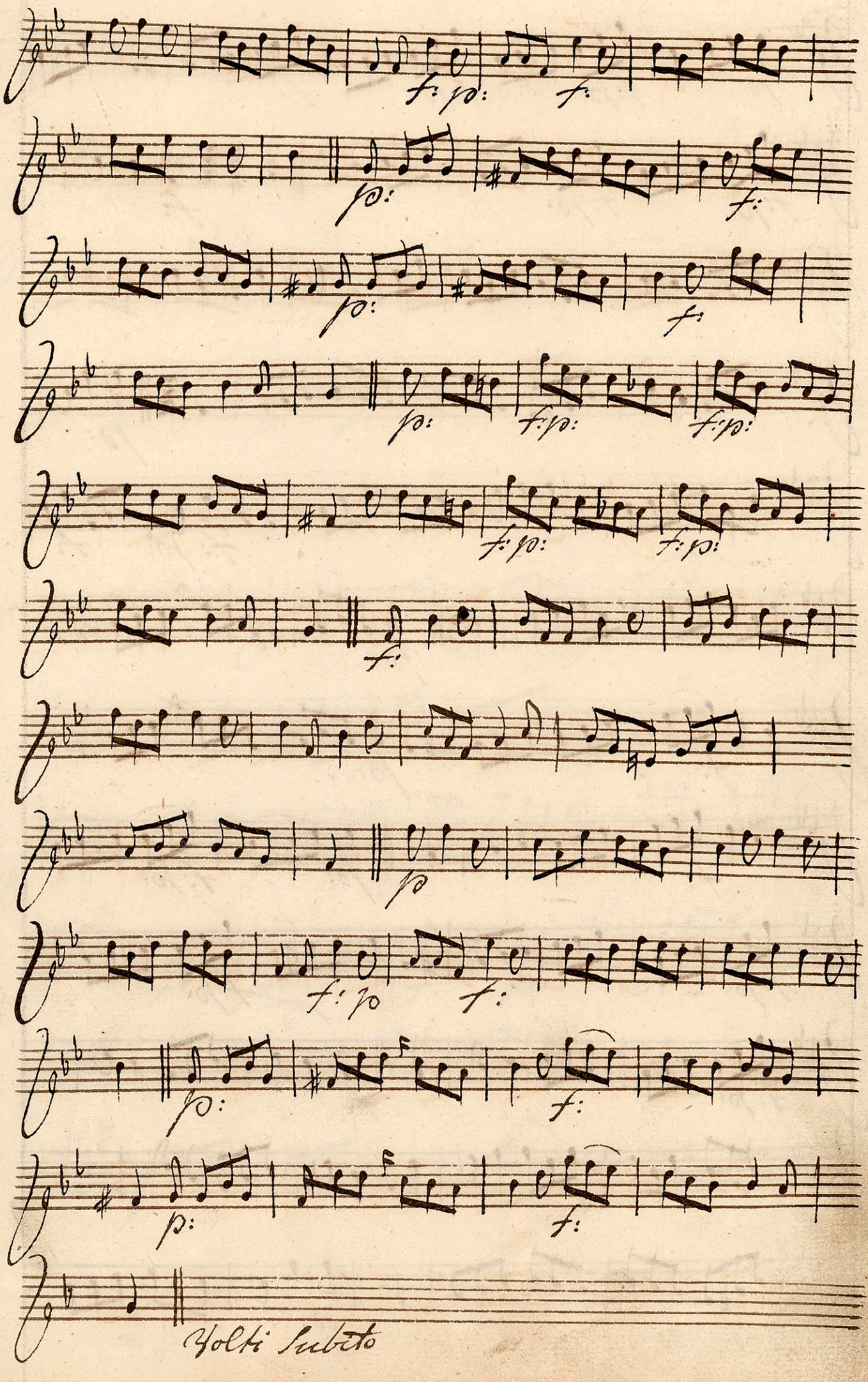
f: p:
f:
p:
f:
p:
f:
p:
f: p:
f: p:
f:
f: p:
f:
p
f: p
f:
p:
f:
p:
f:
Volti Subito

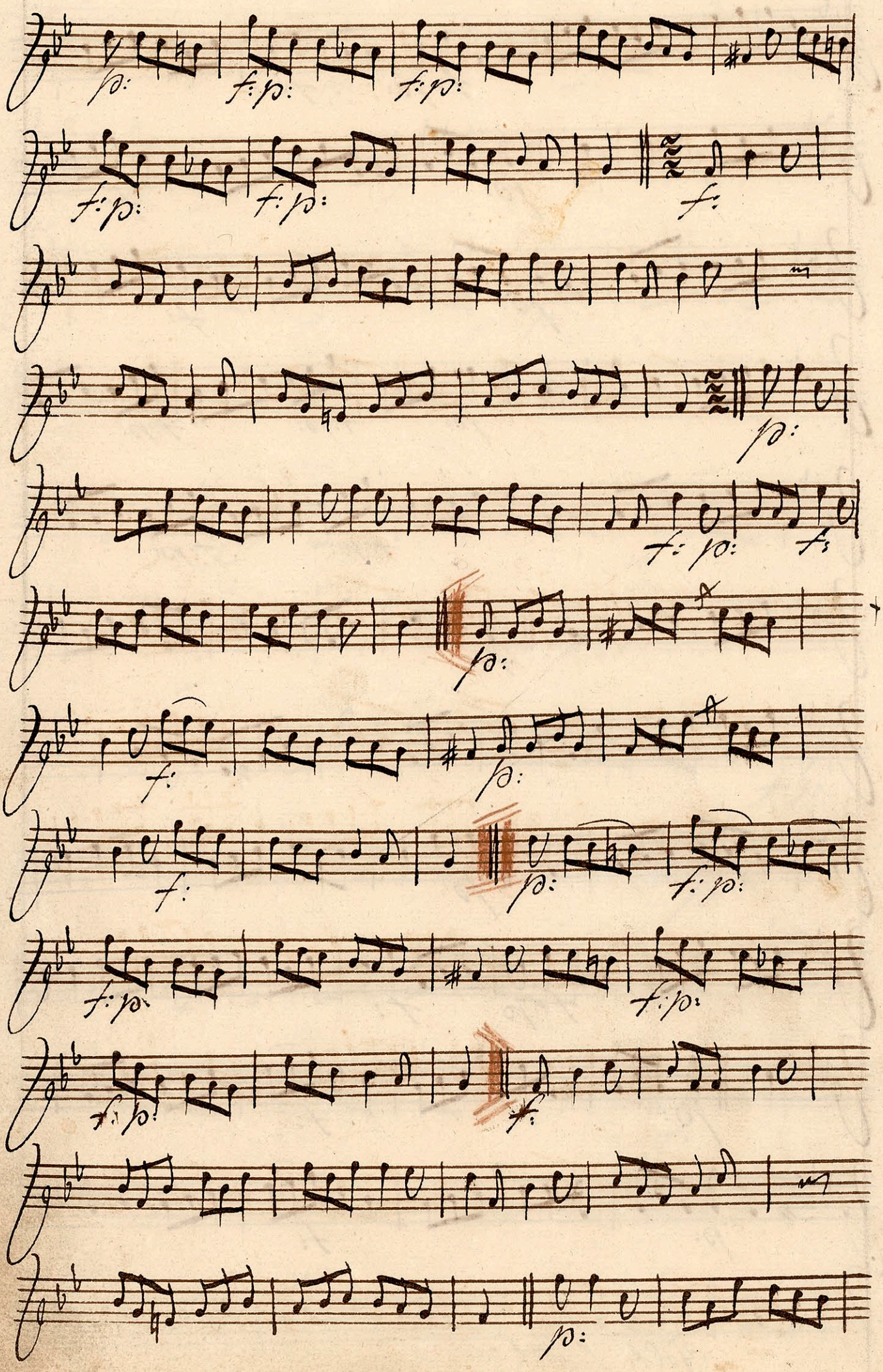

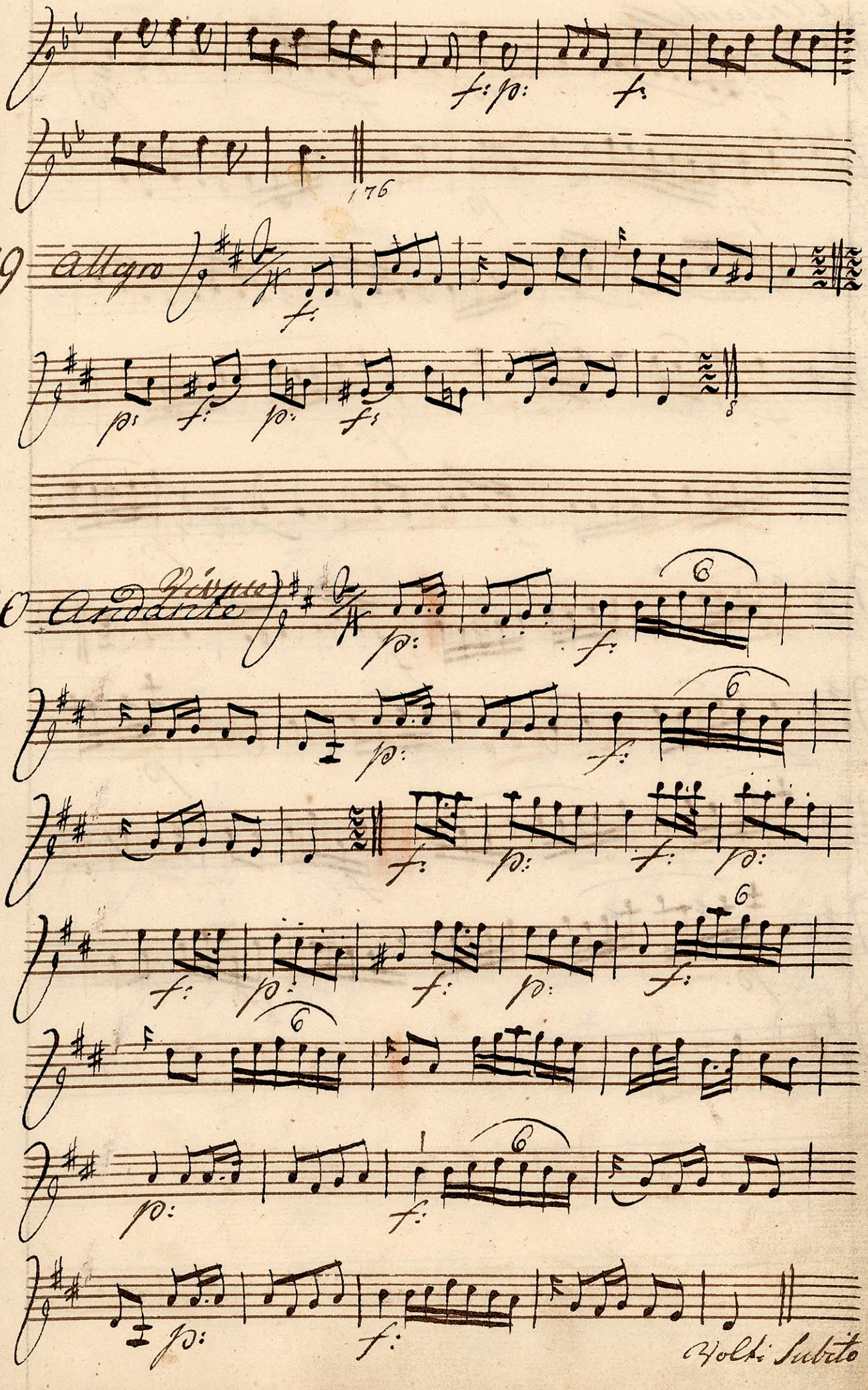
176
19
Allegro
20
Andante
Volti subito

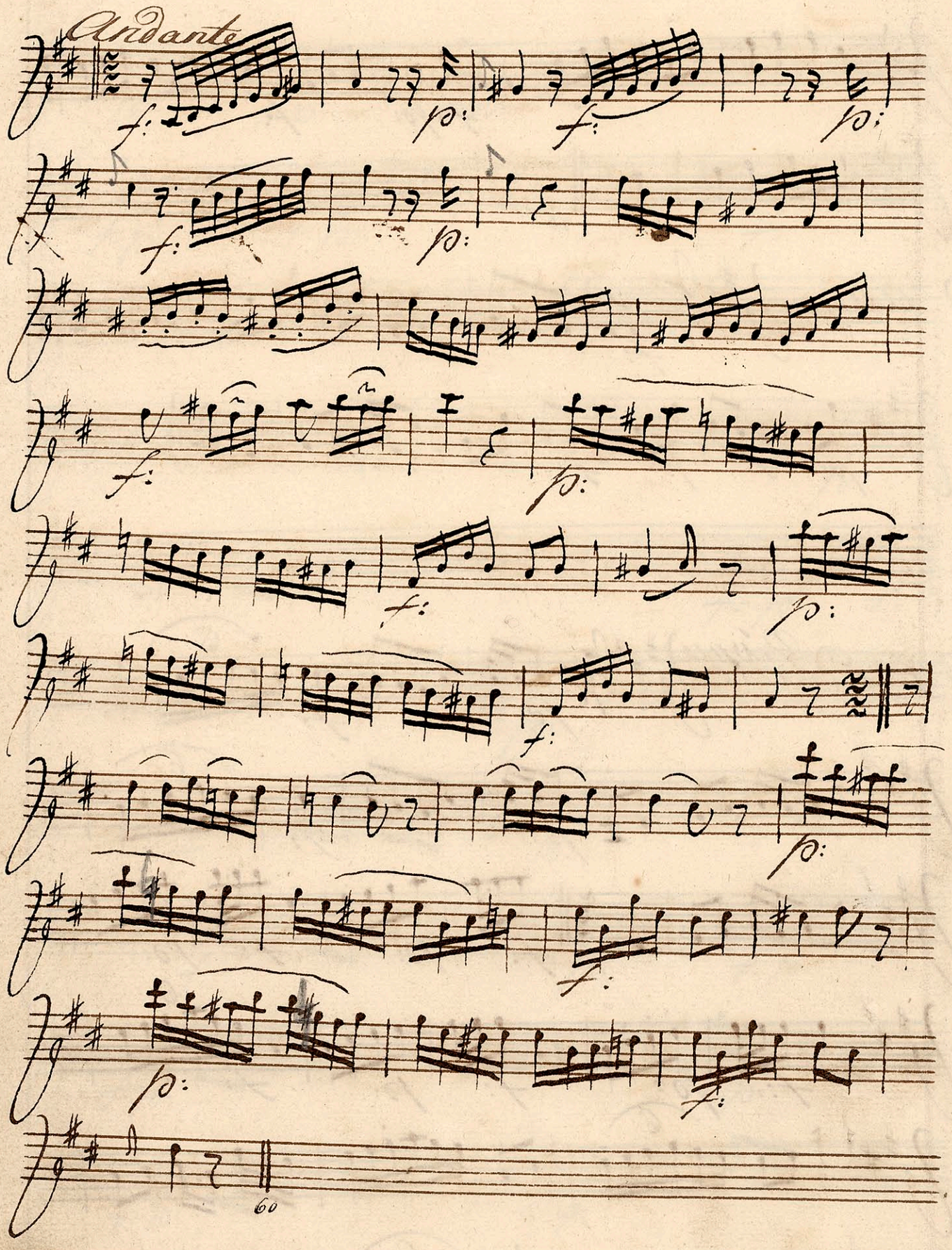
Andante
60

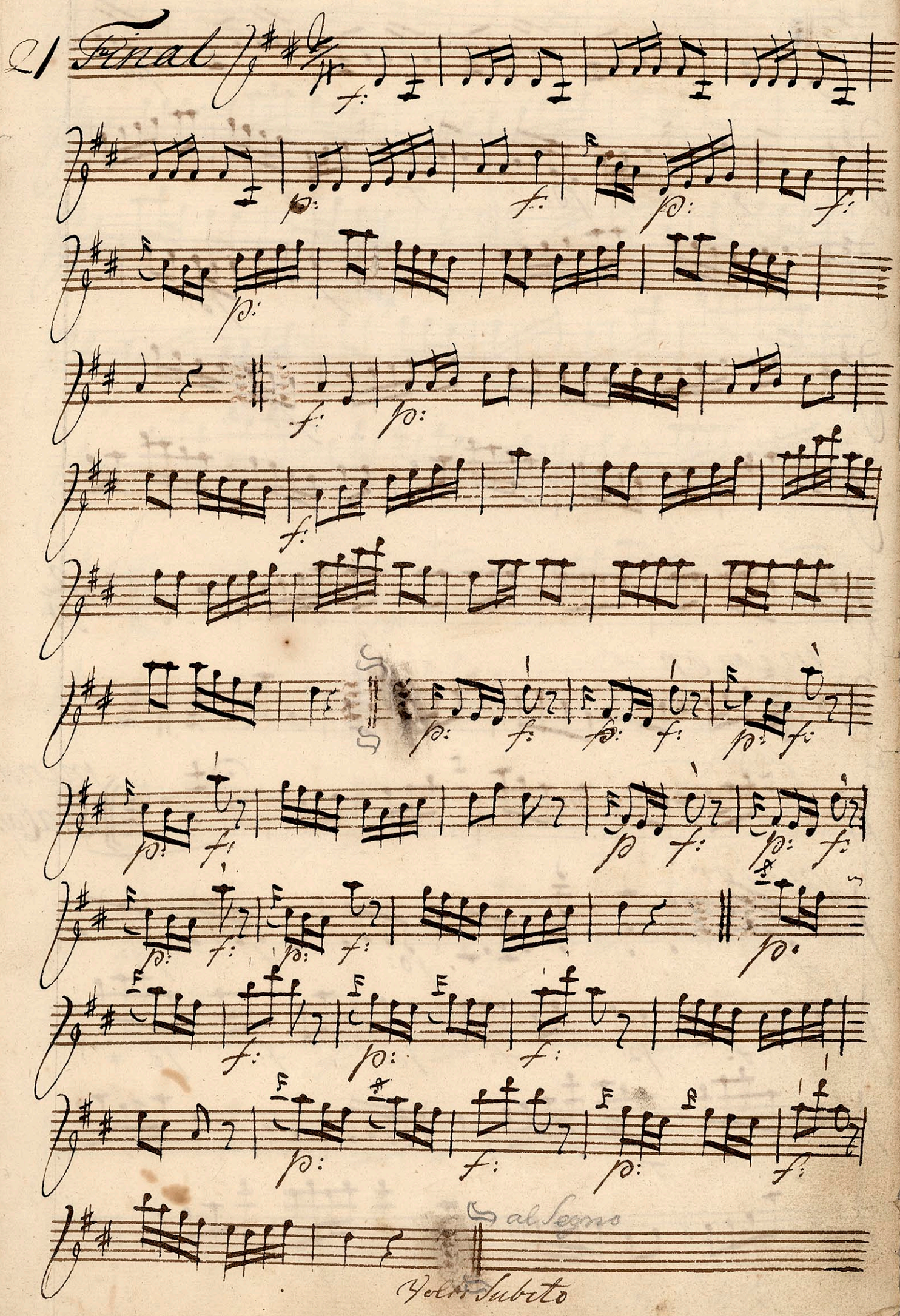
Cl
Final
al Segno
Volti subito

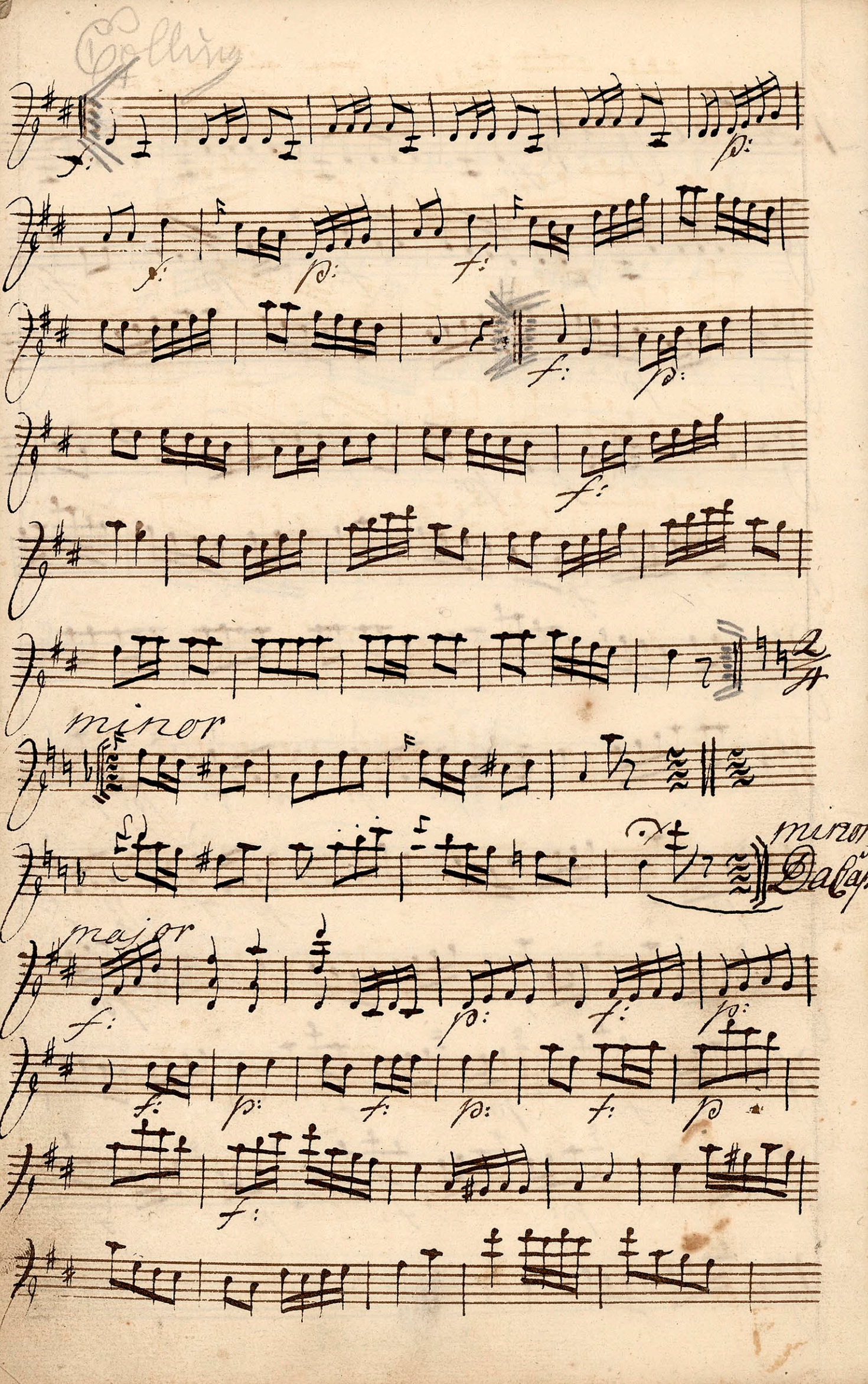
Colling
minor
minor
Da Cap.
major

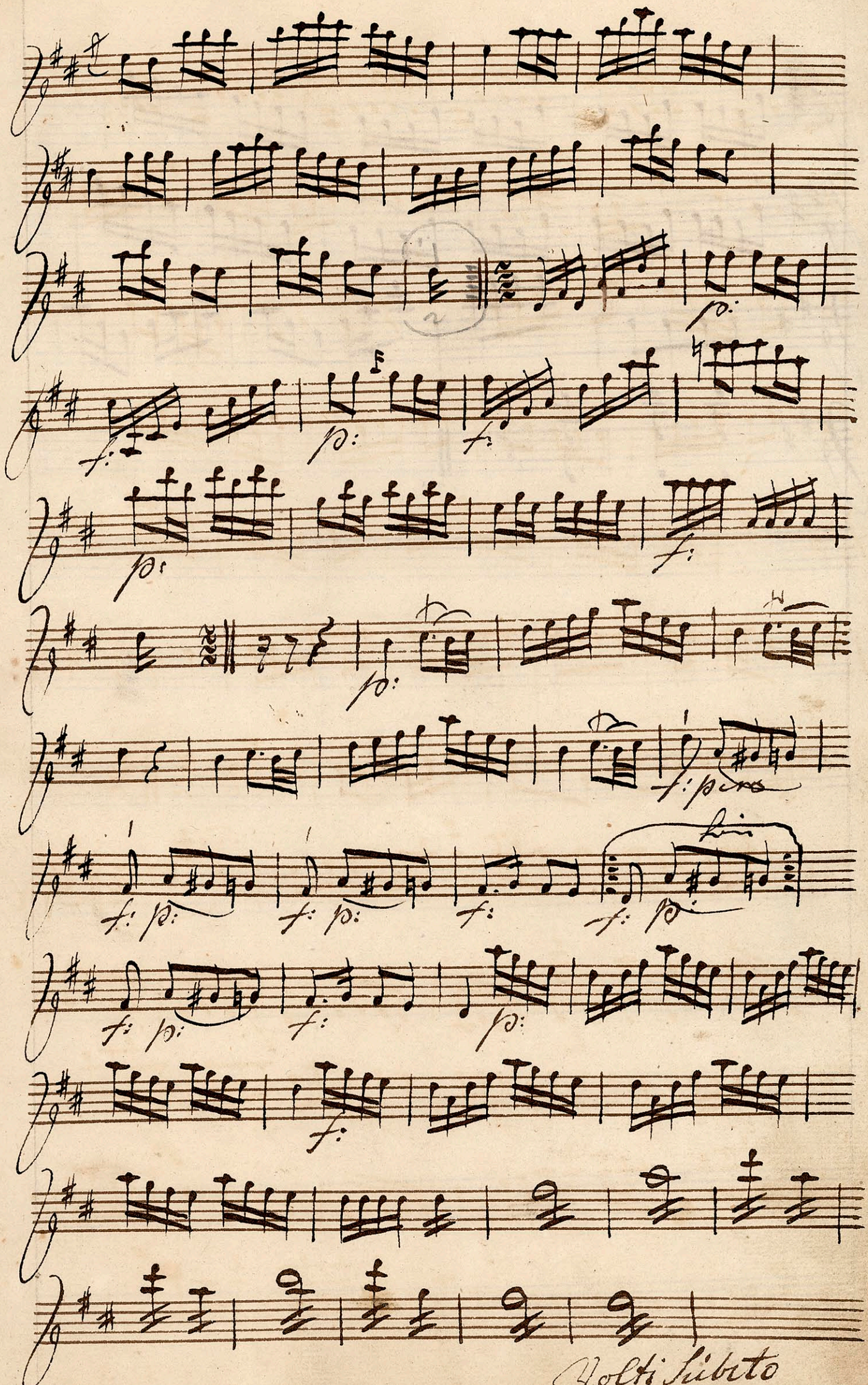
Volti subito

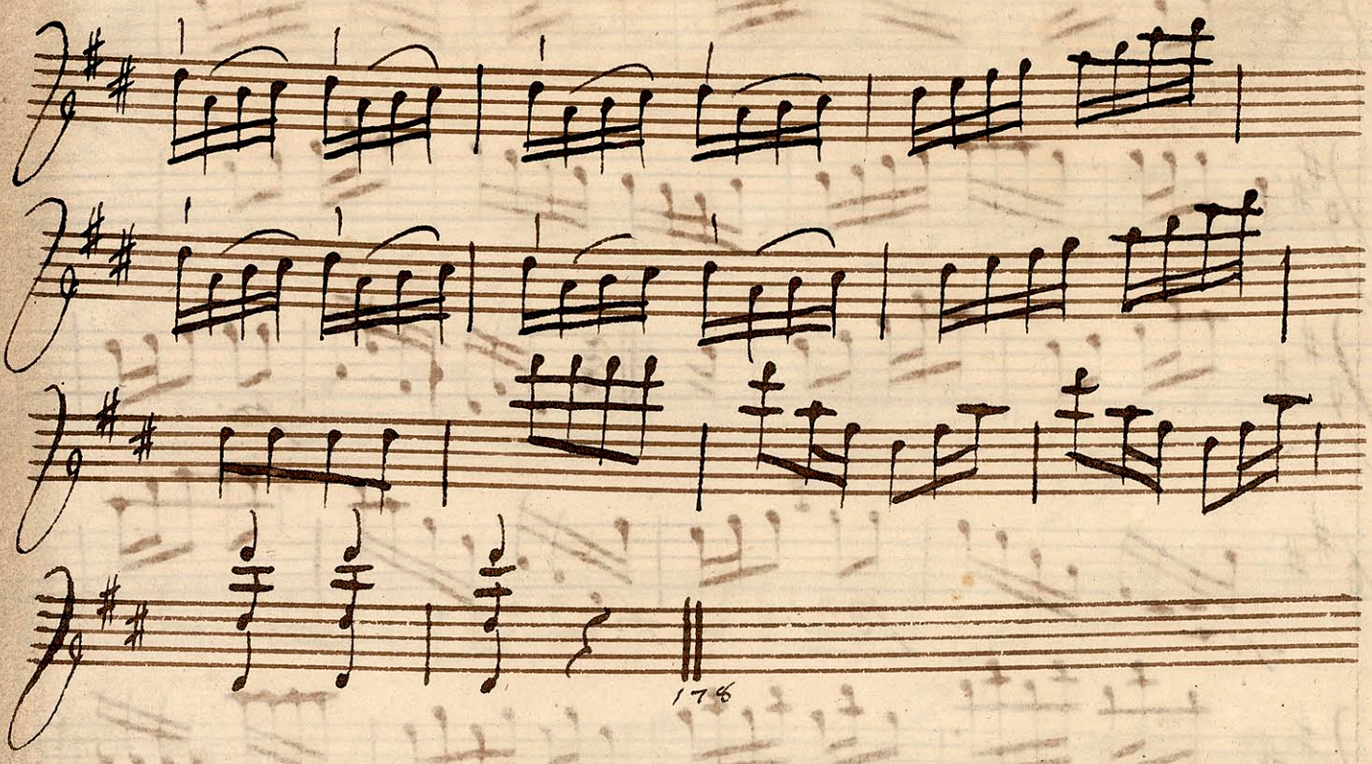
176

Ballet

Kongens Jagt

Violino 1mo

K.T. (ueber Nr.)

Ouverture

Violino 1mo

Allegro

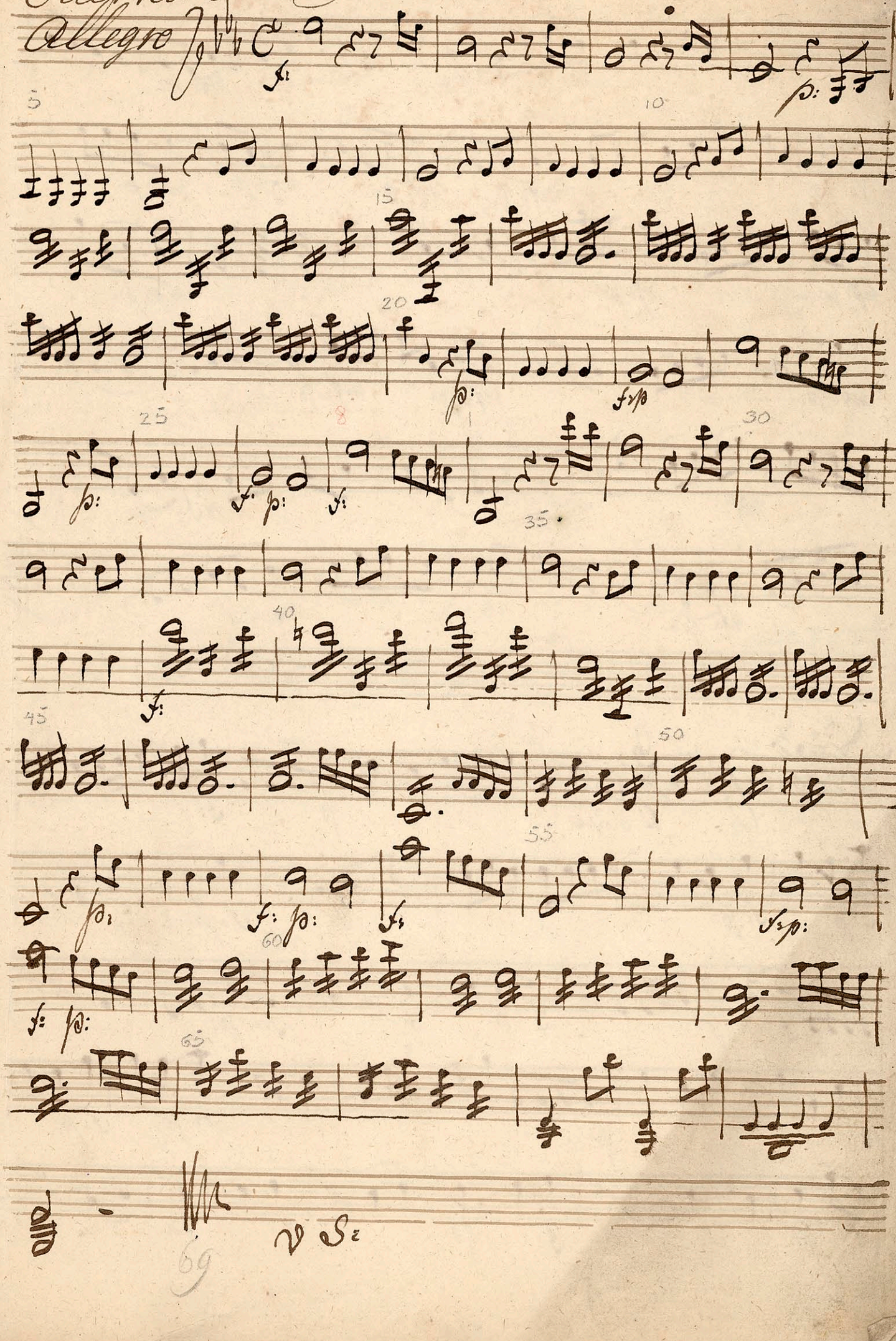

2.

Andante

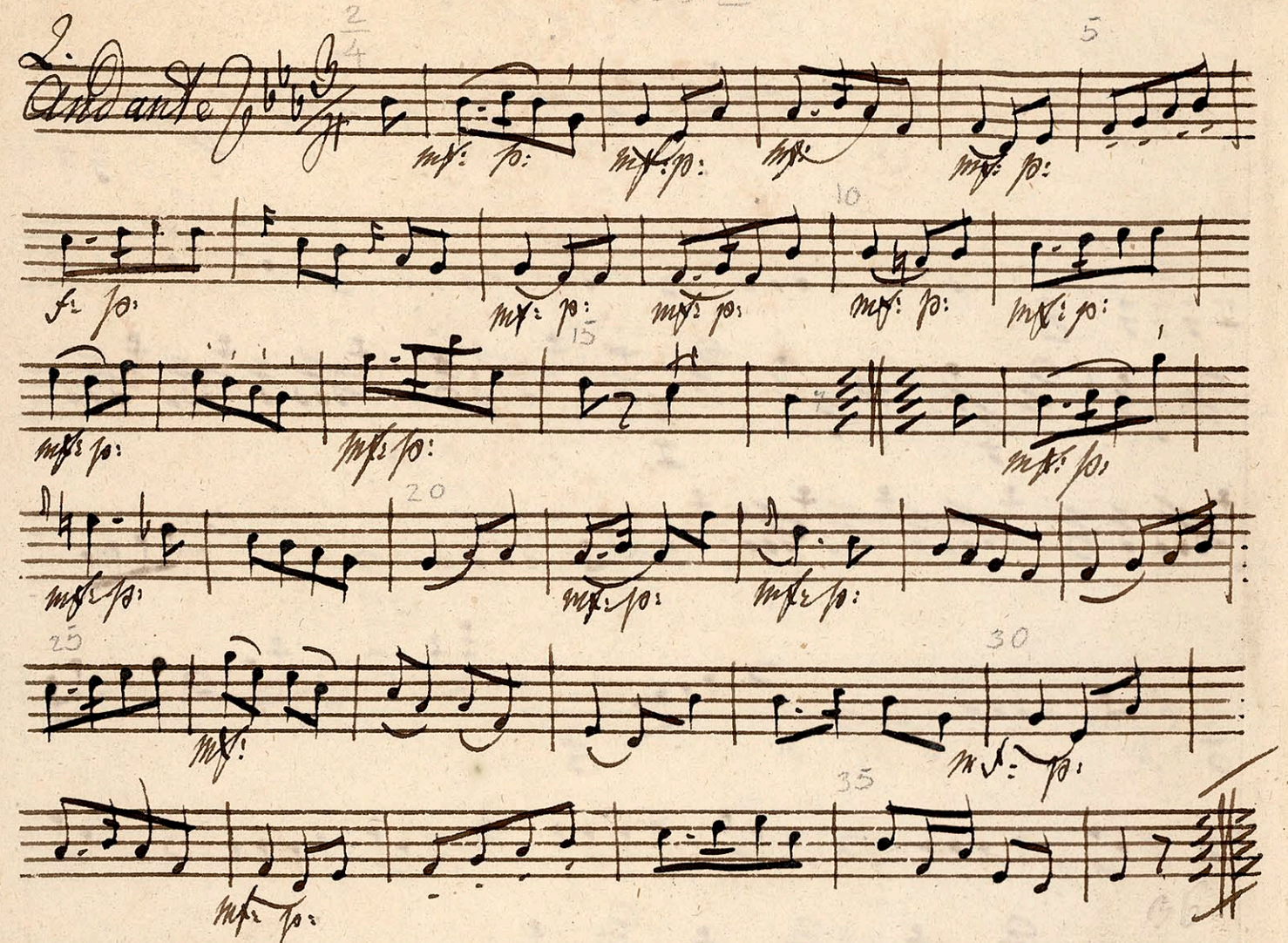

3.

Adagio

Dolce

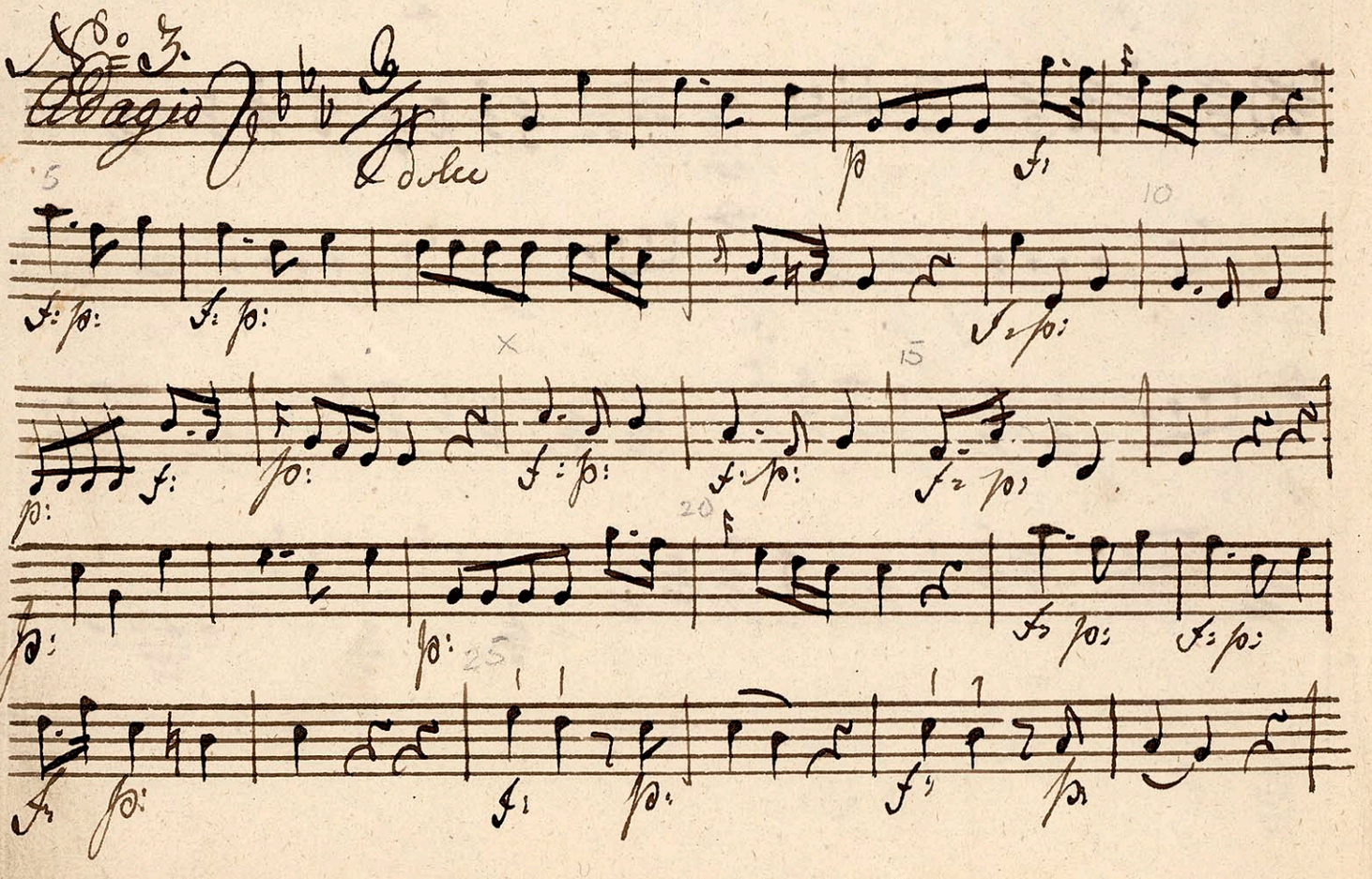

Viol I

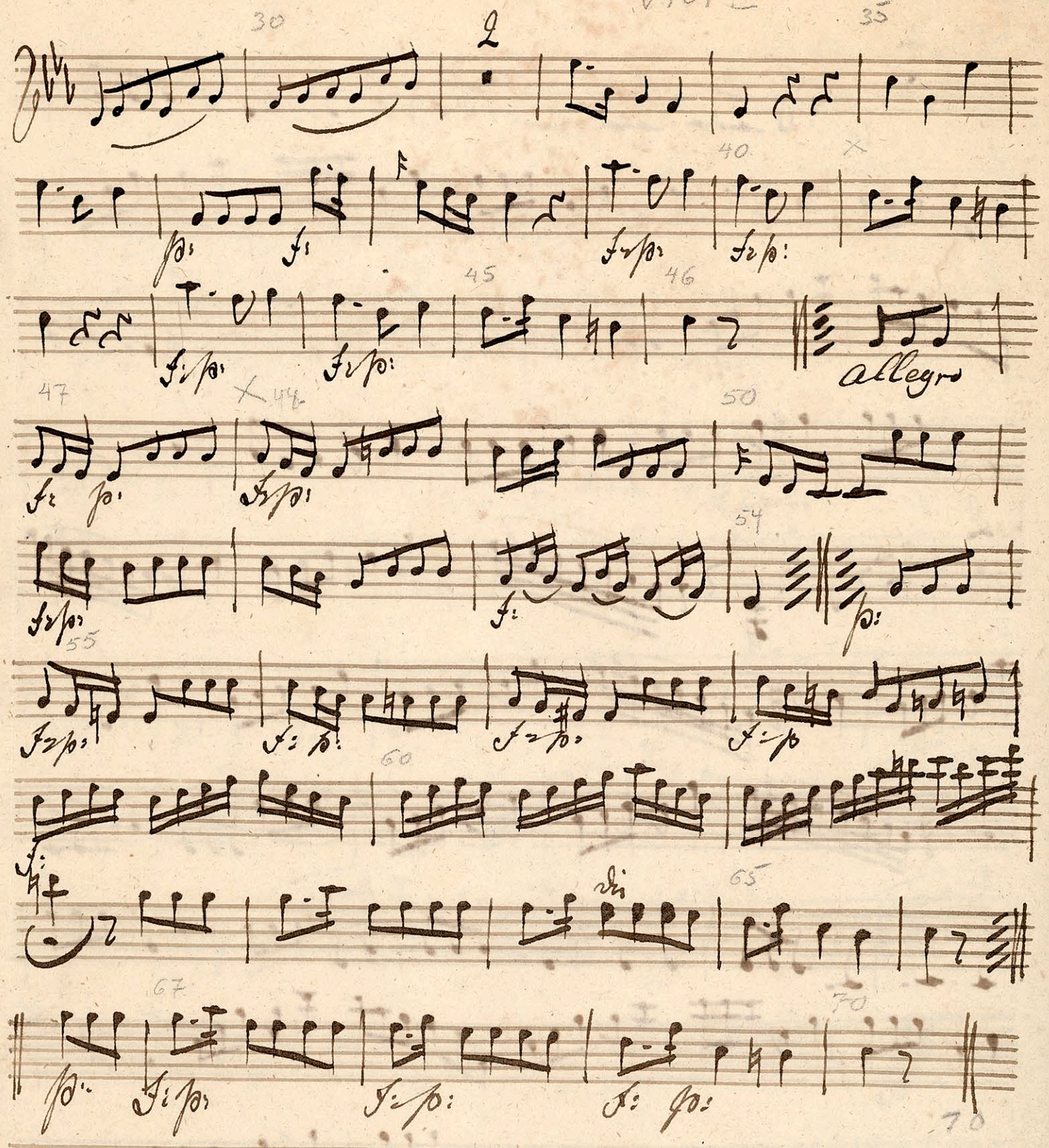

Viol I

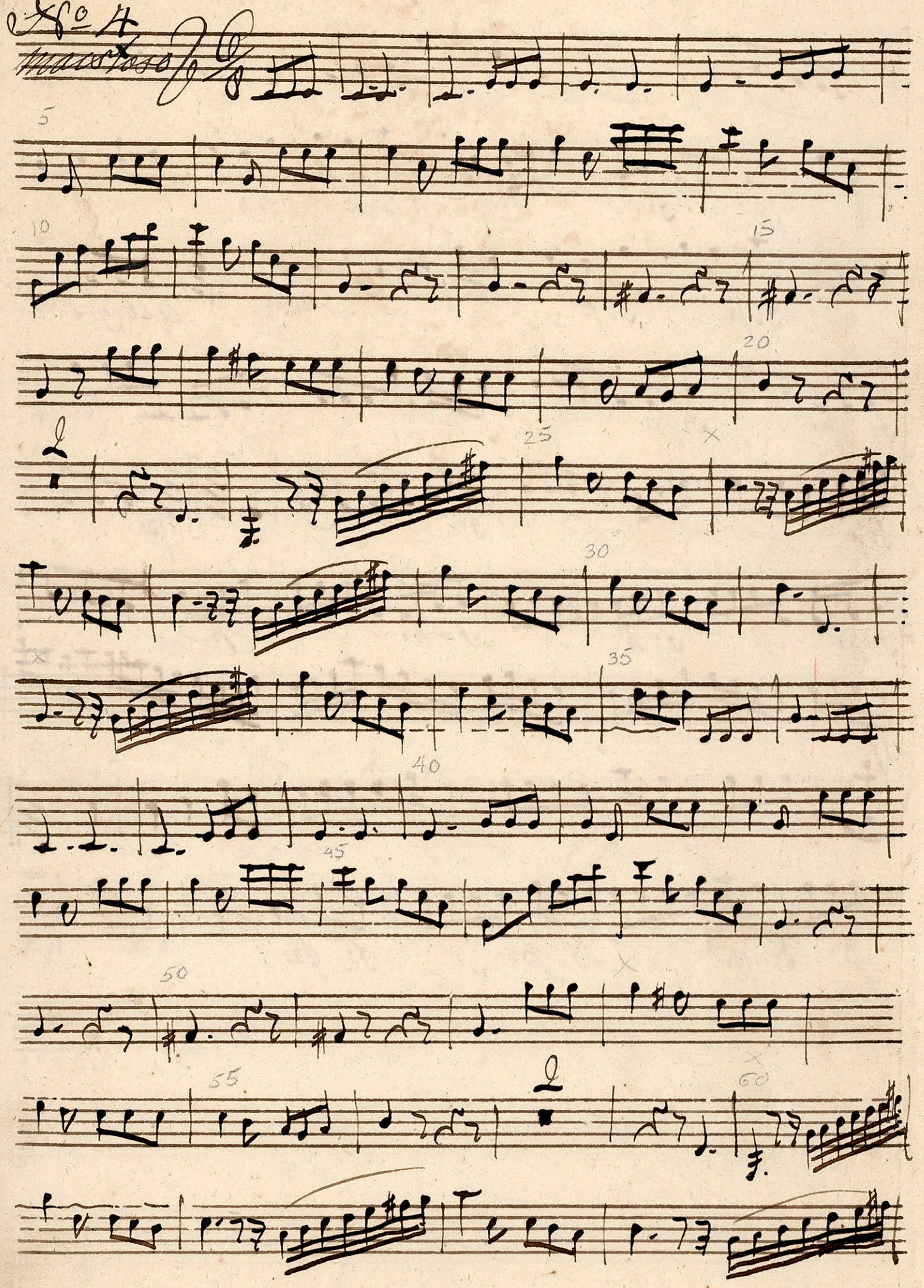

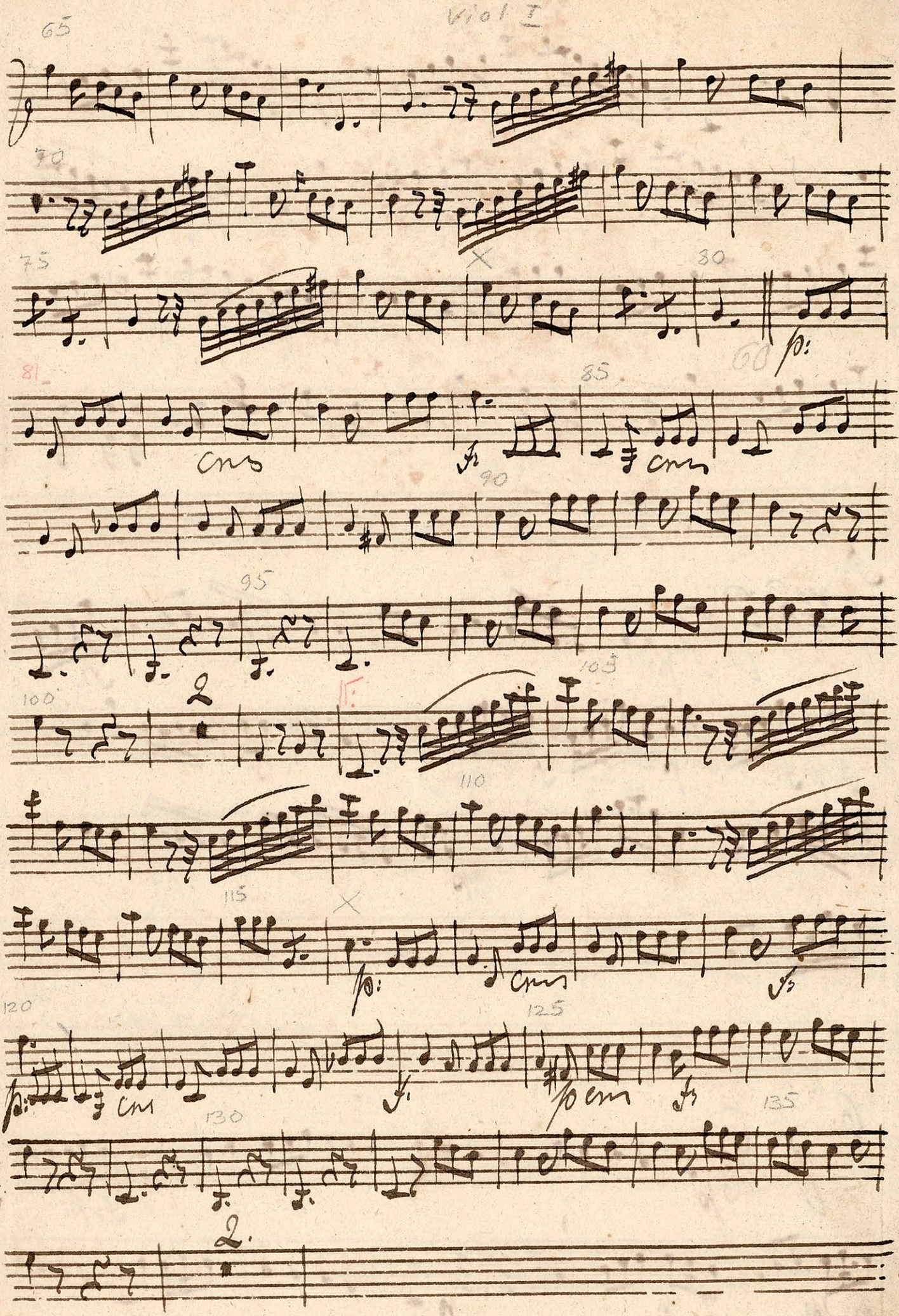
65
70
75
80
p:
81
85
cres
f:
cres
90
95
100
2
105
110
115
p:
cres
f:
120
125
p:
cres
f:
p cres
f:
130
135
2.

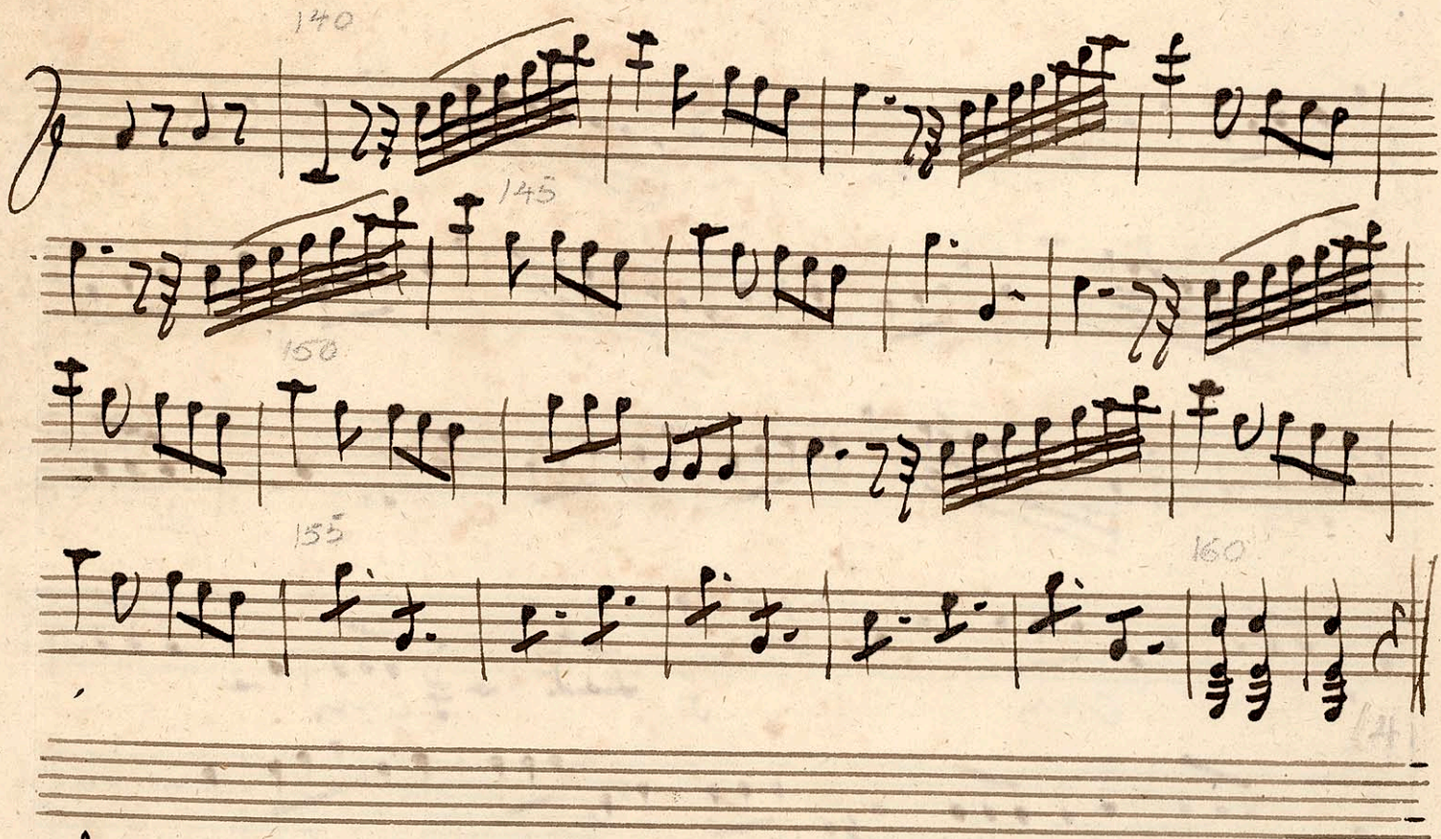

5.

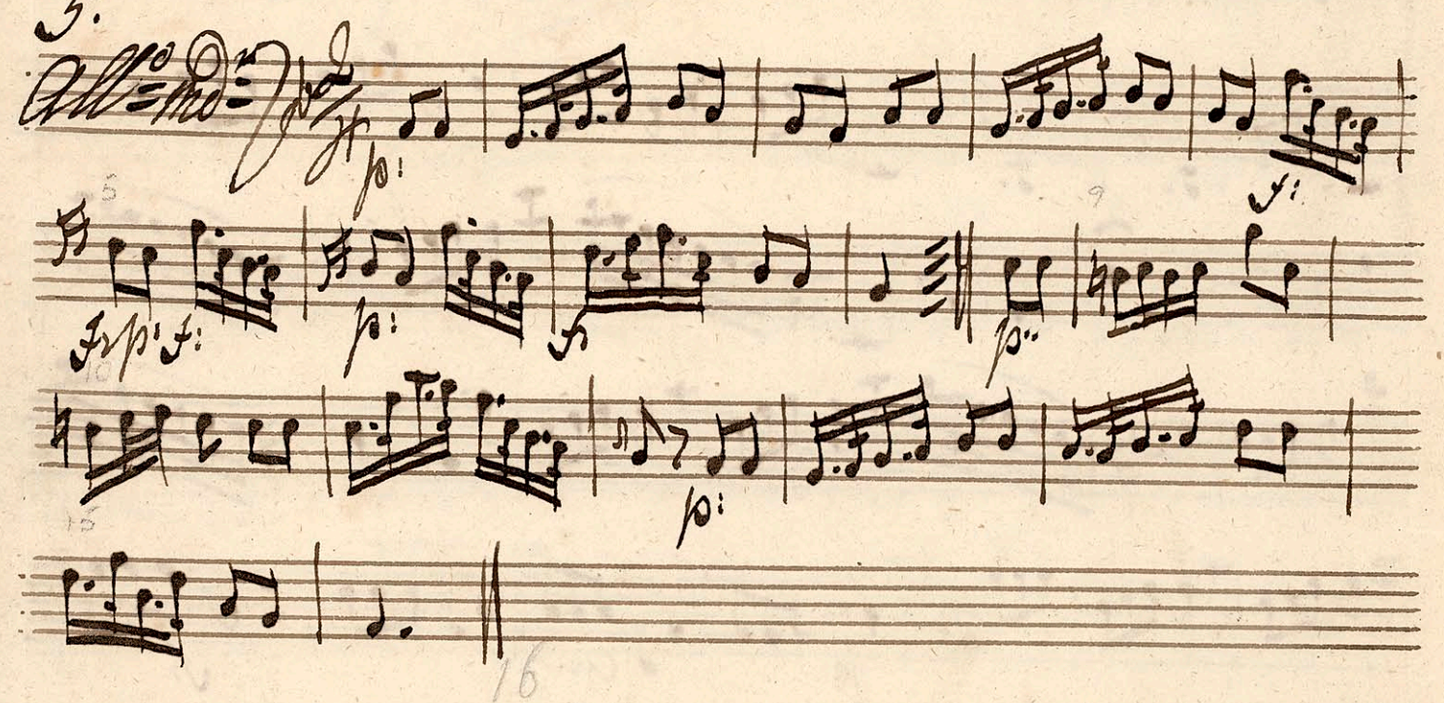

6.

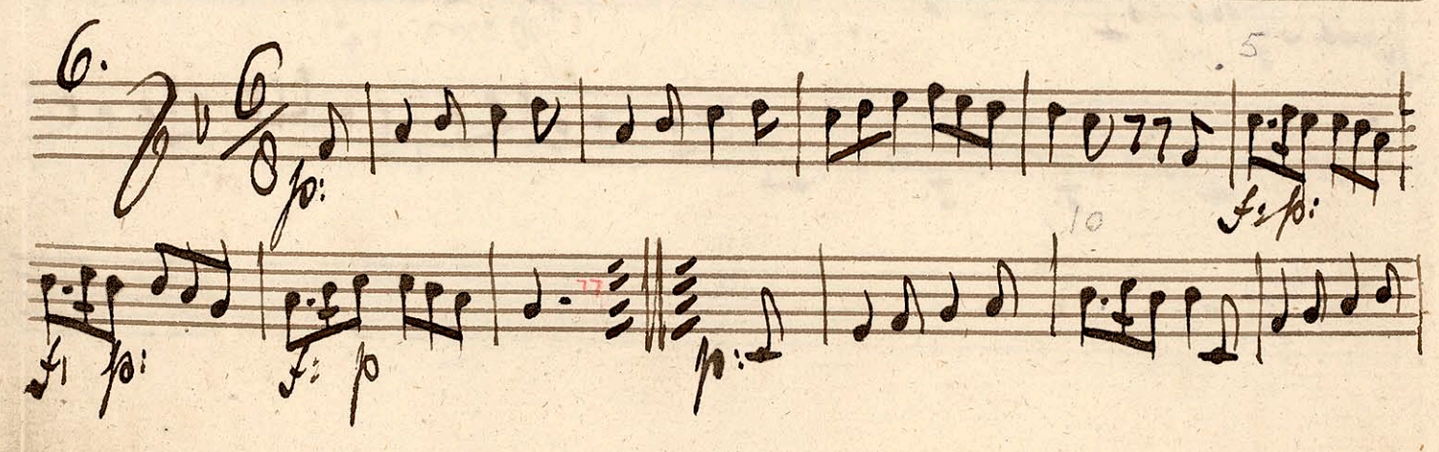

Viol. I

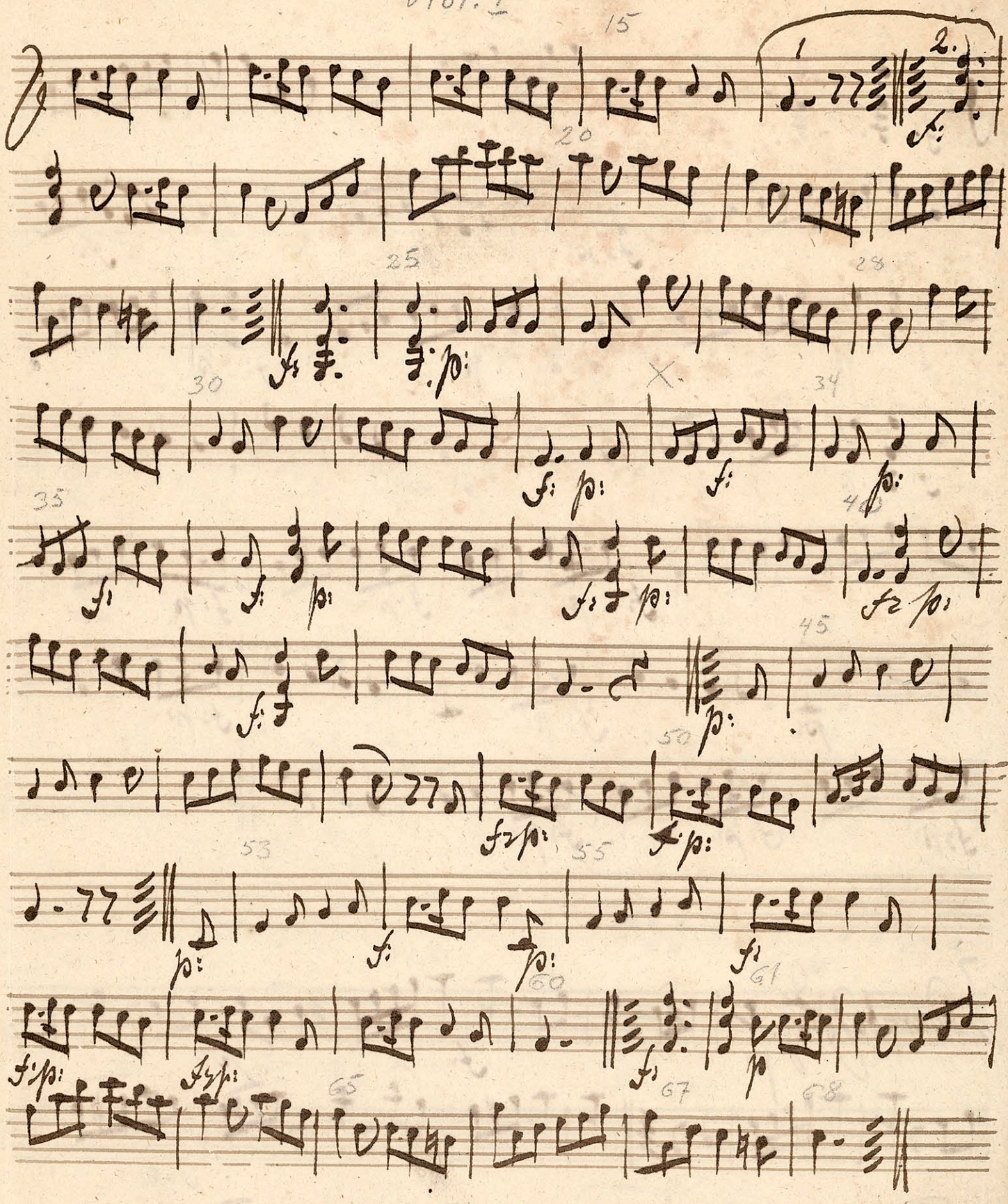

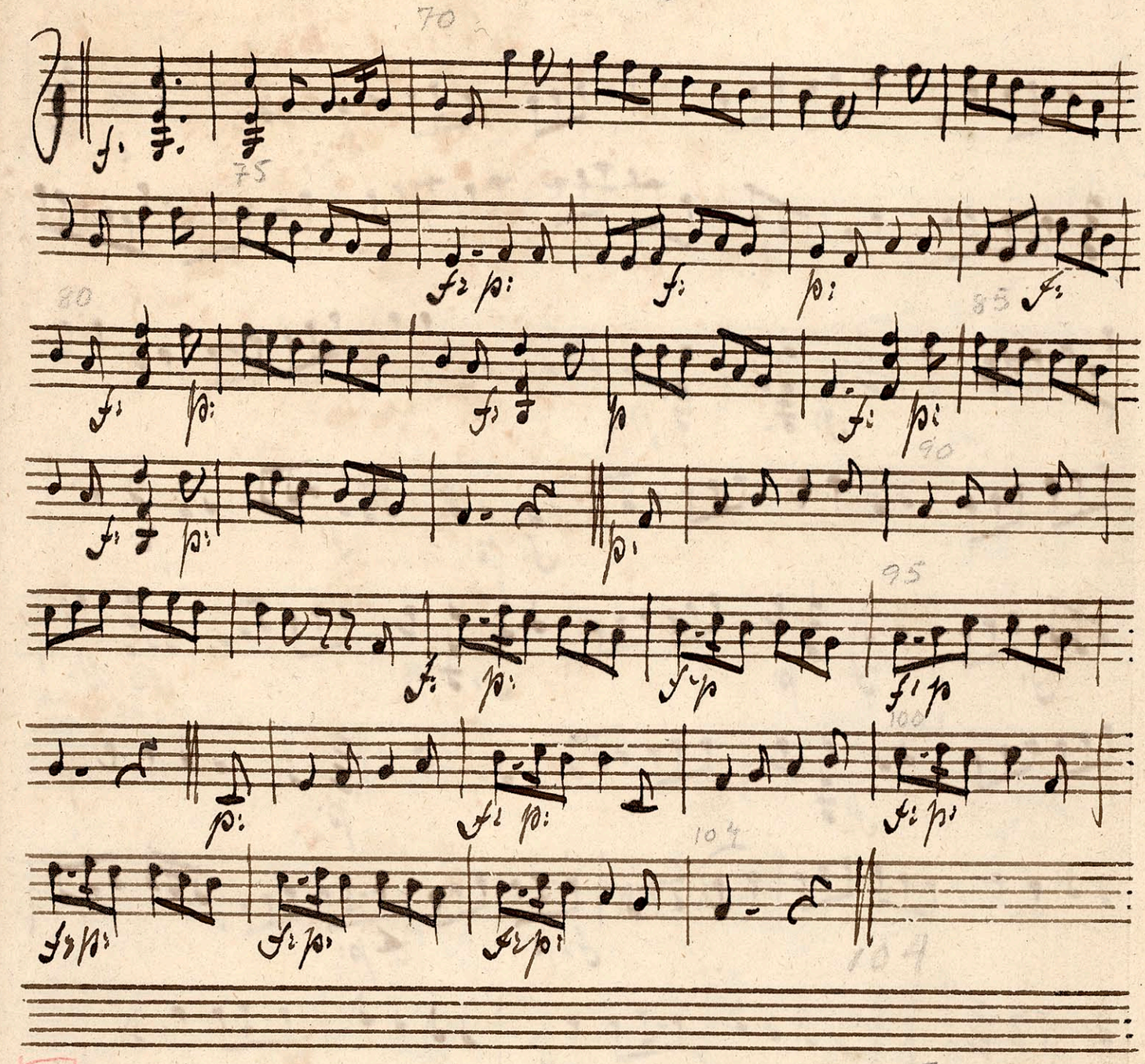

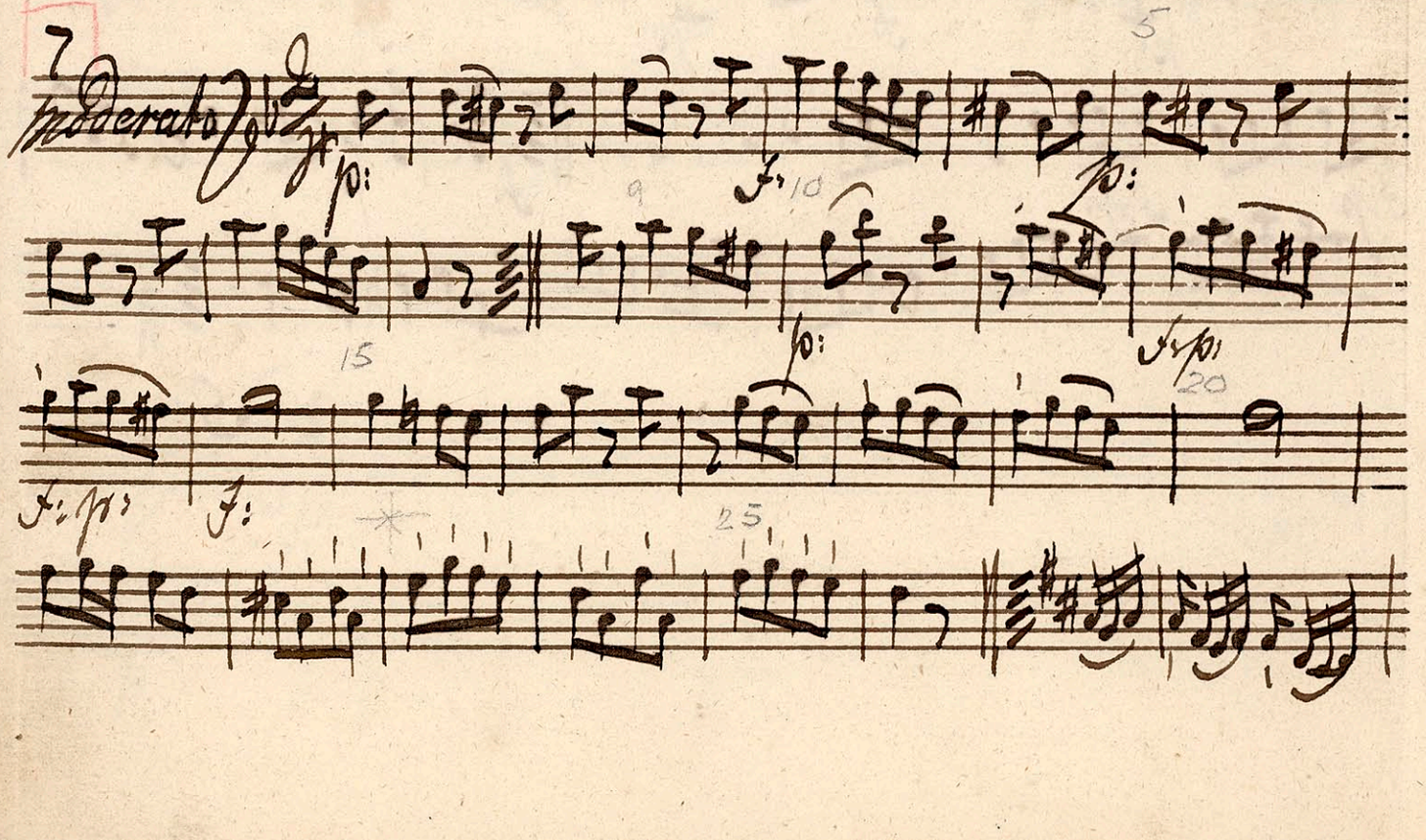
Moderato

Viol I

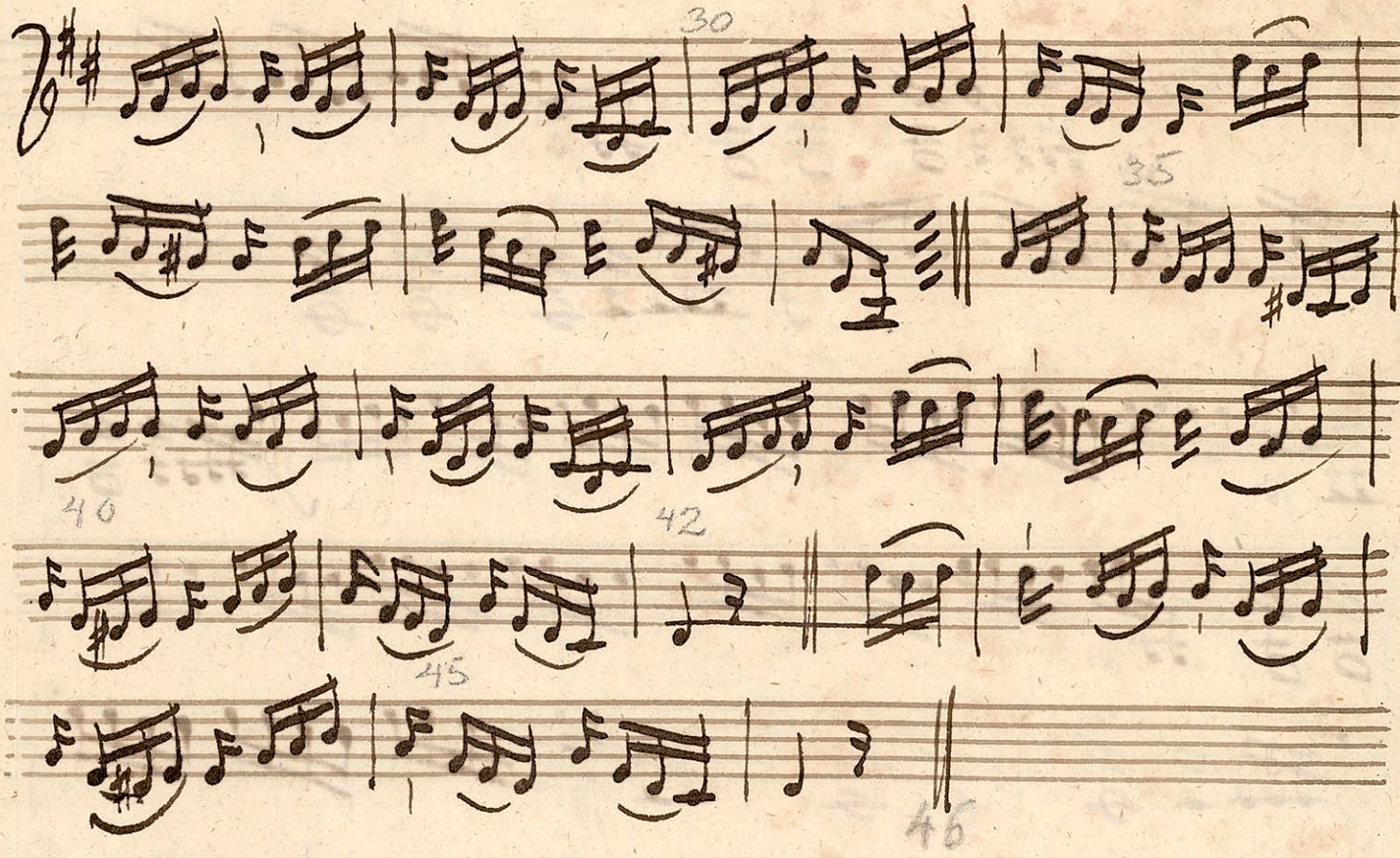

8

Sotto voce

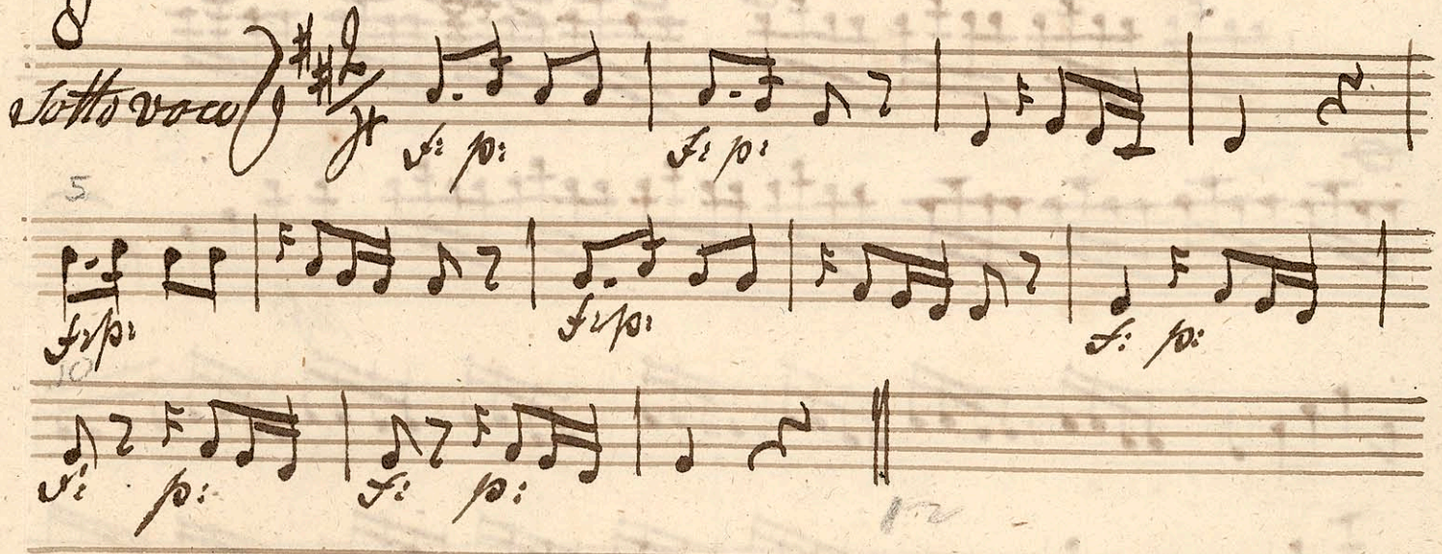

No. 9 Facet:

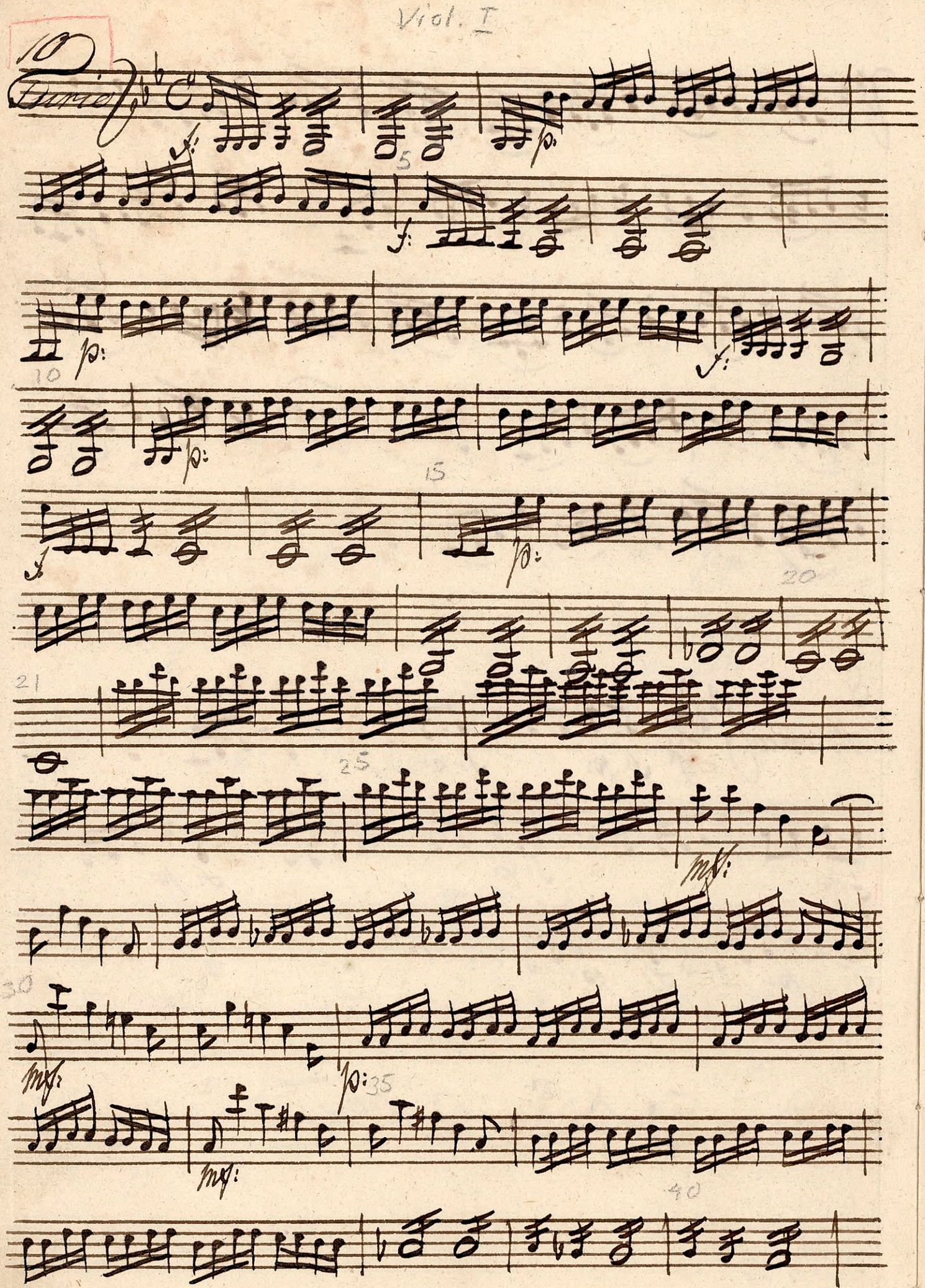
10
Furio
f:
p:
5
f:
p:
f:
10
p:
15
f
p:
20
21
25
mf:
30
mf:
p:
35
mf:
40

Viol I

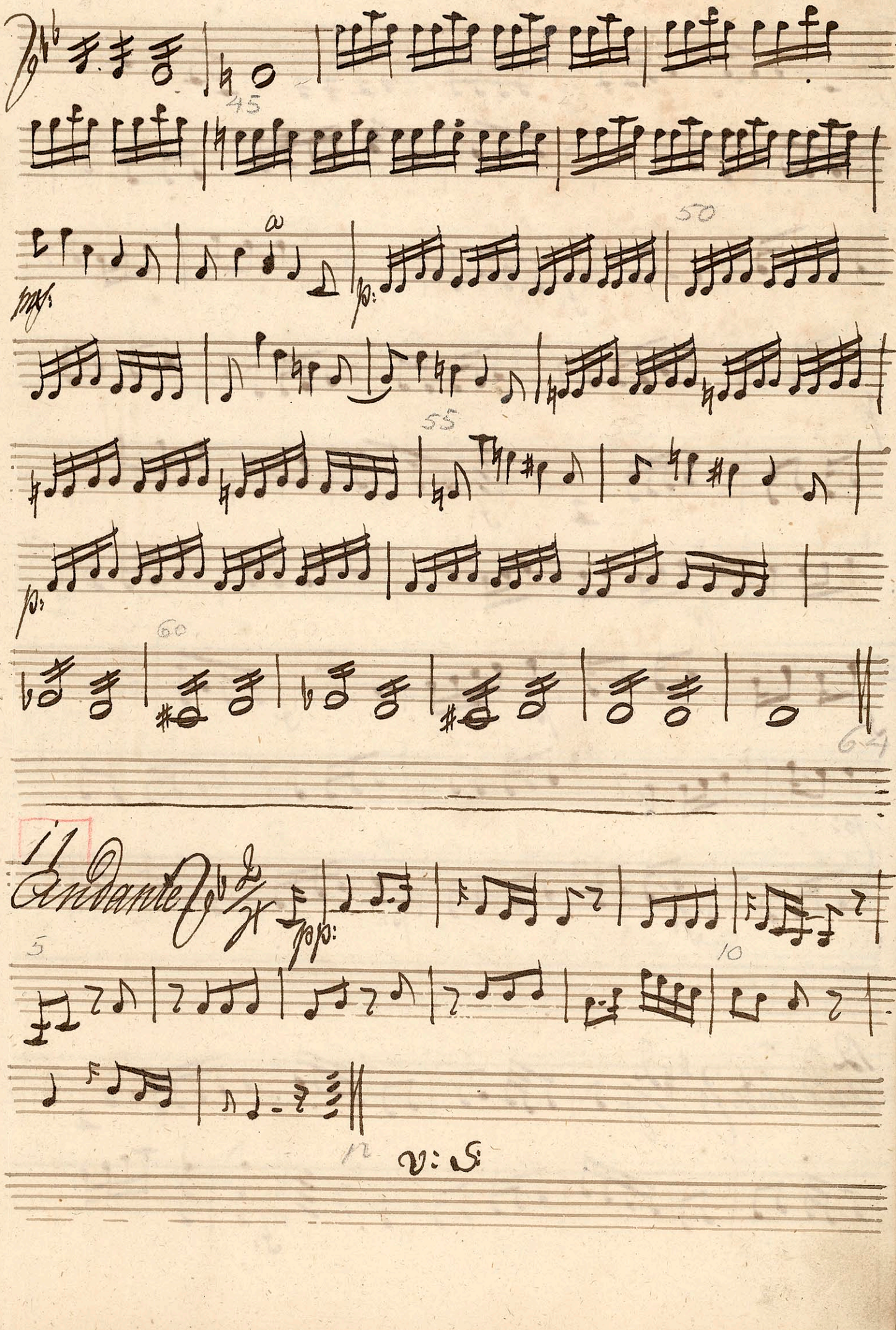

Viol I

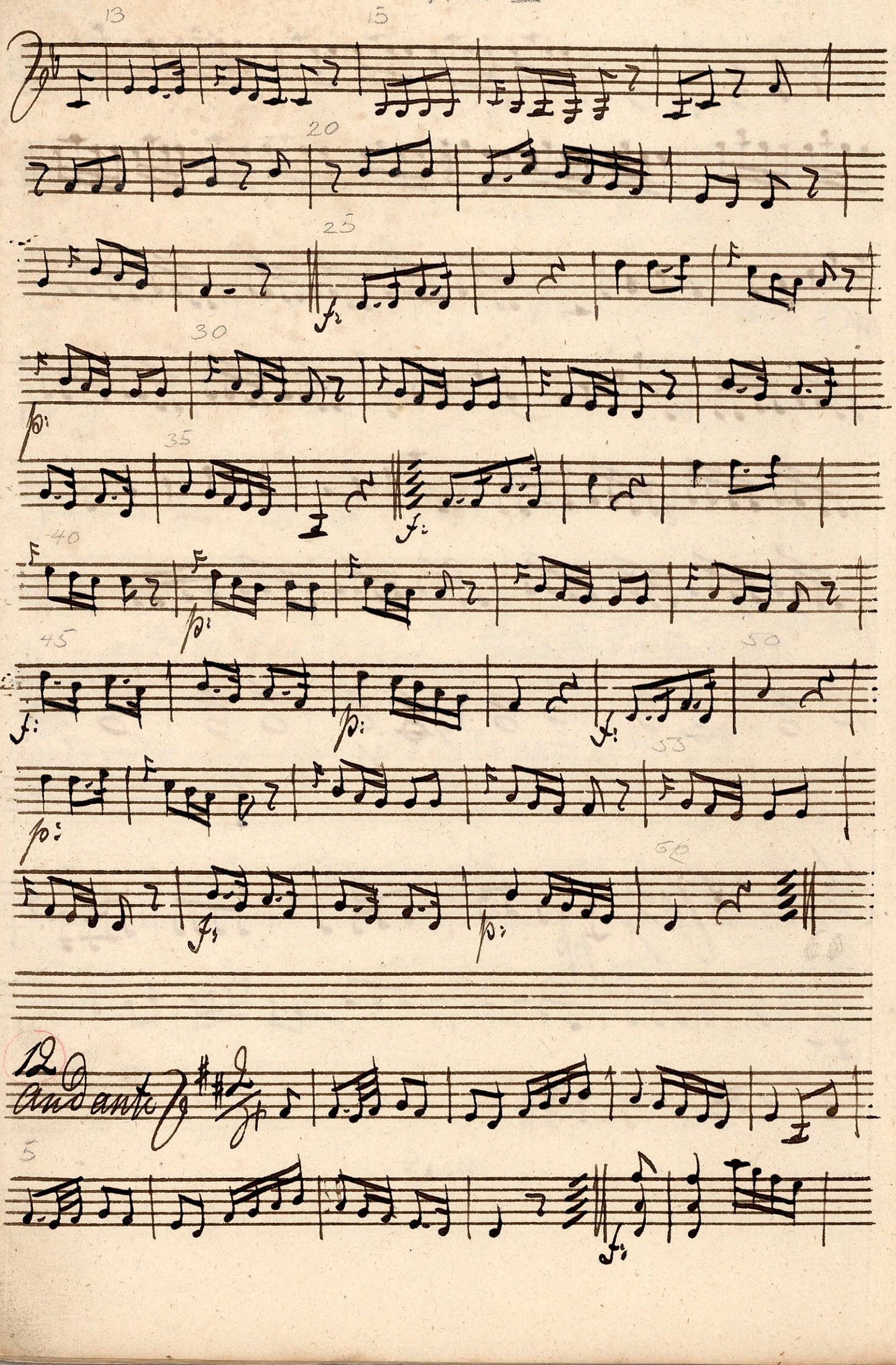

Viol. I

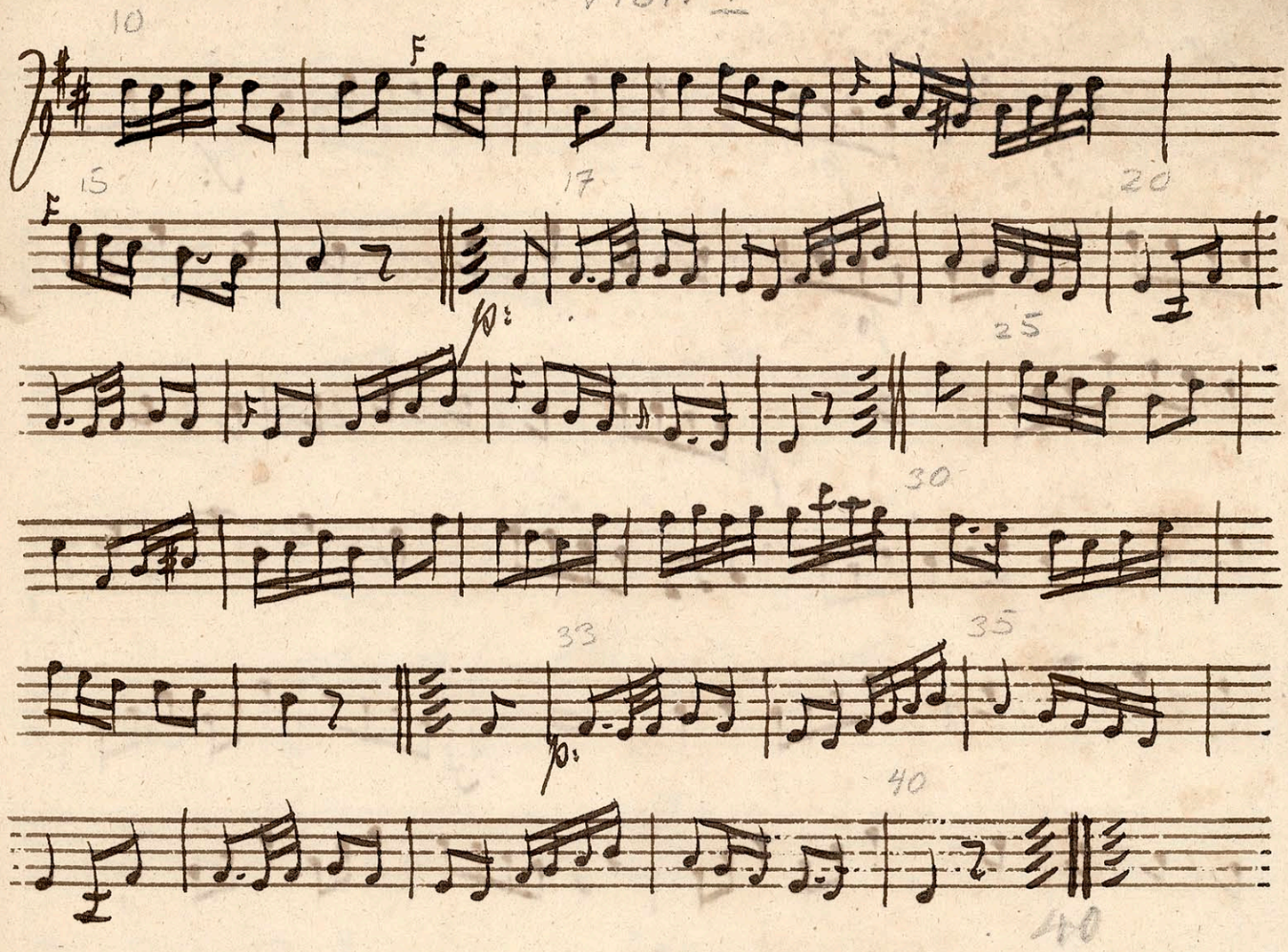

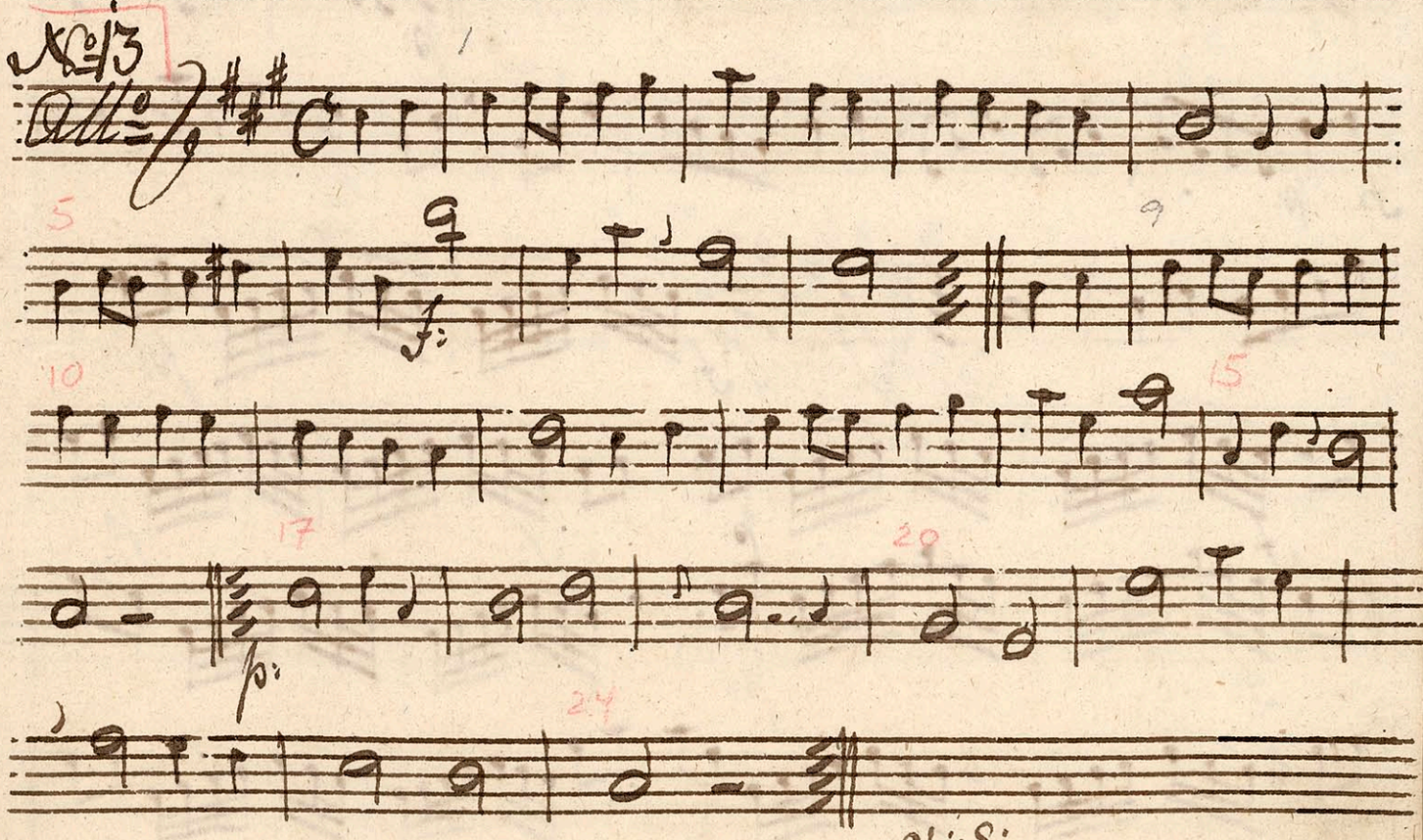

140

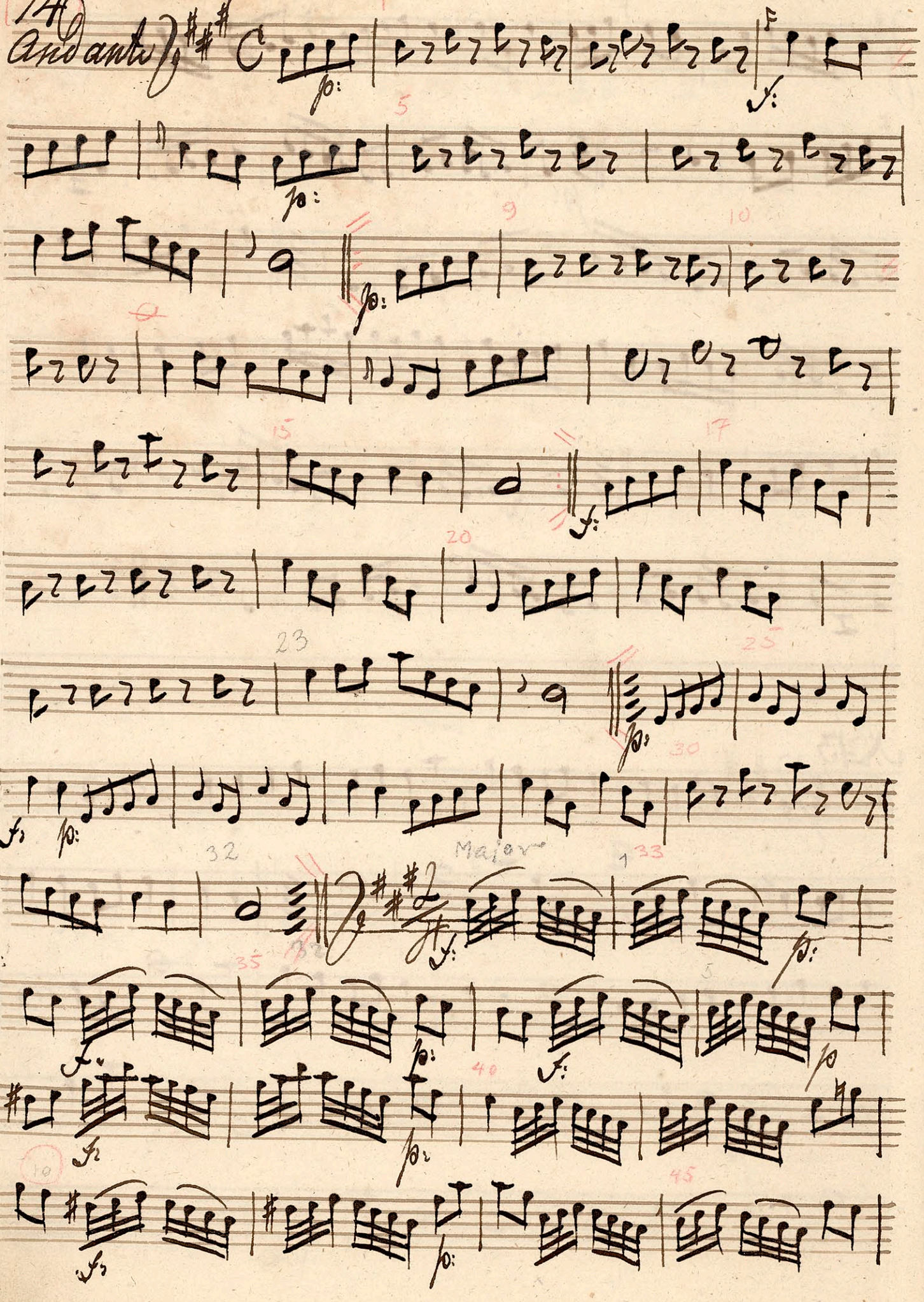

Viol I

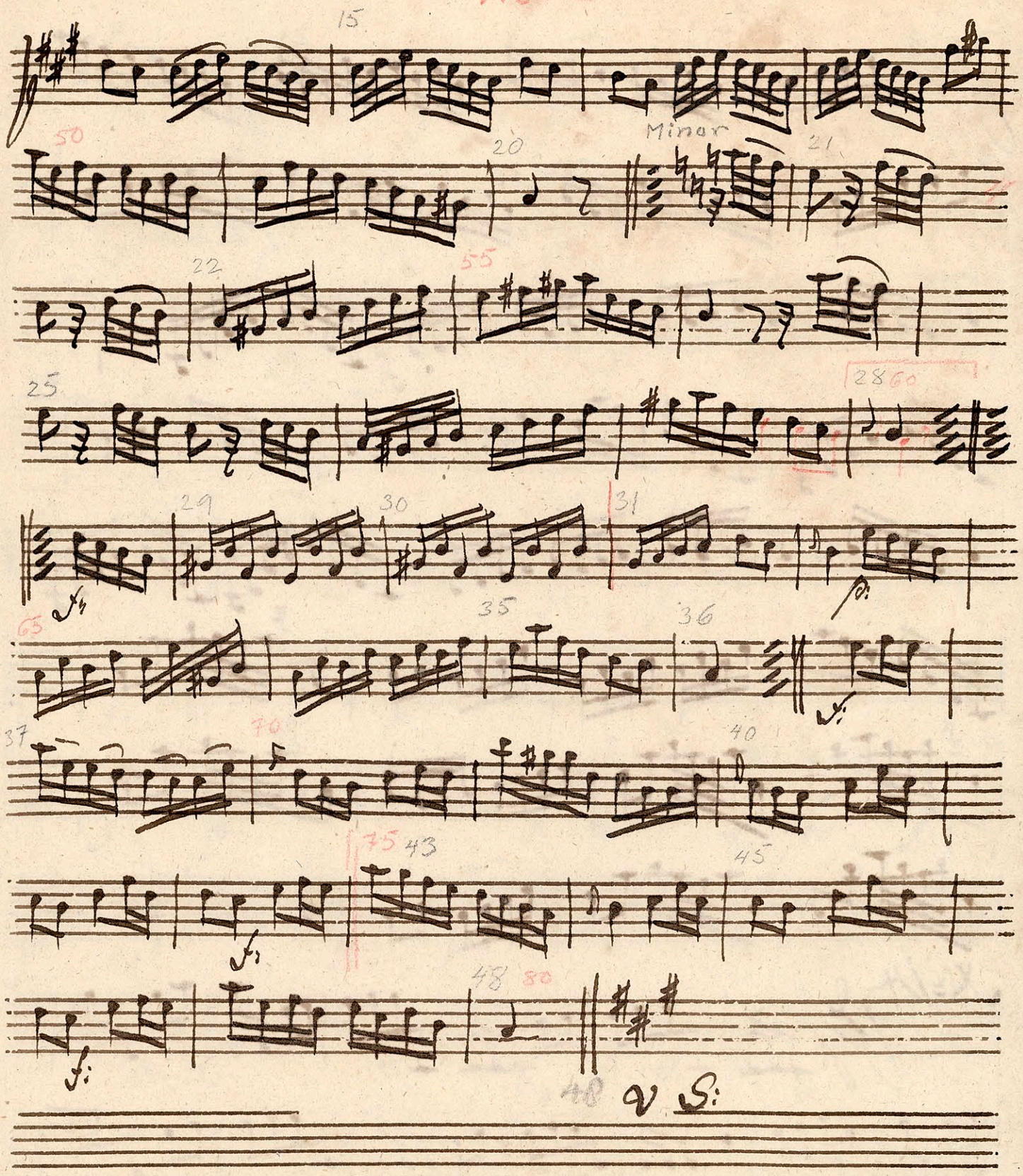
15
50
20
Minor
21
22
55
25
2860
29
30
31
65
35
36
37
70
40
75
43
45
48
80
40
V S:

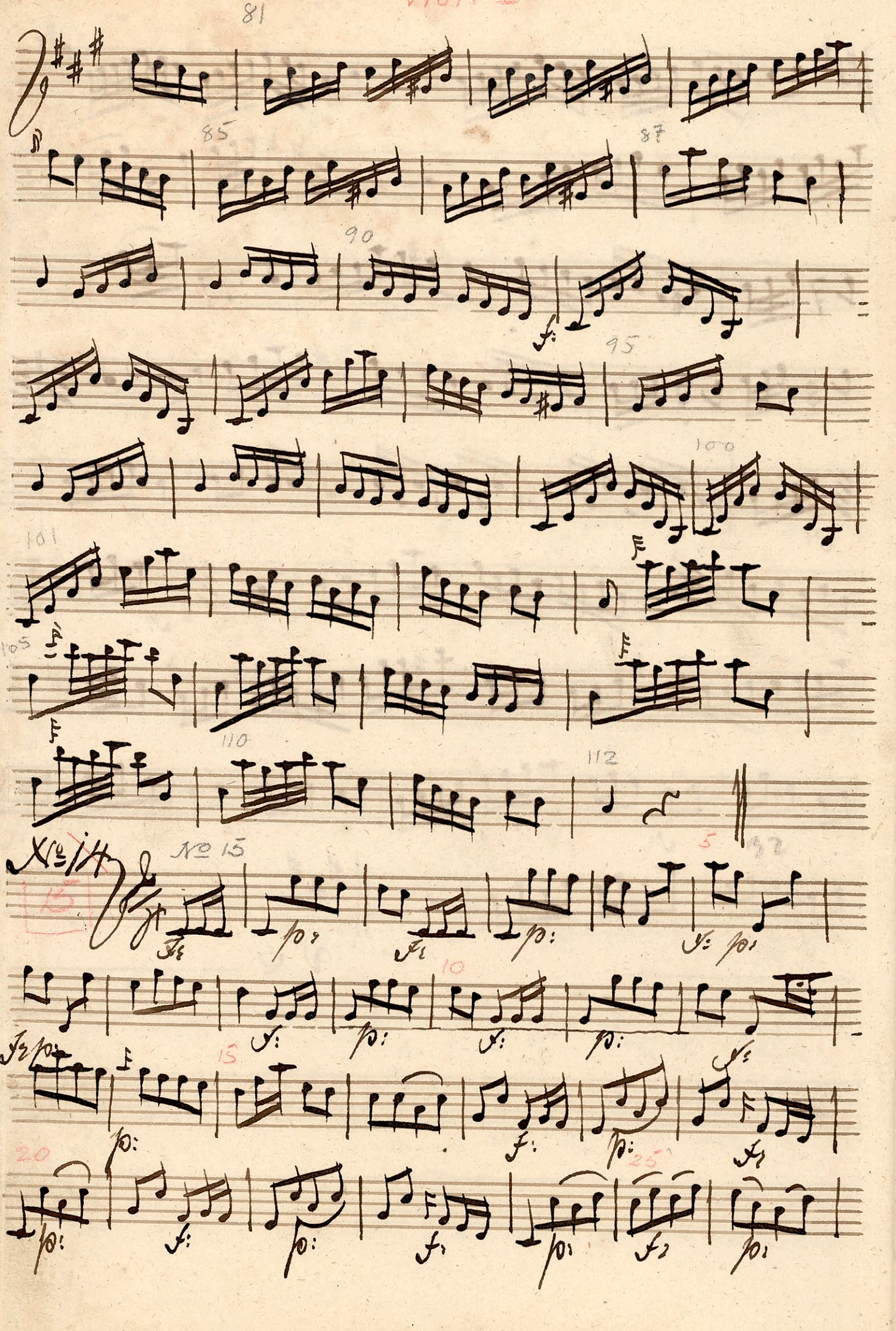
81
85
87
90
95
100
101
105
110
112
No 15
5
10
15
20
25

Viol. I

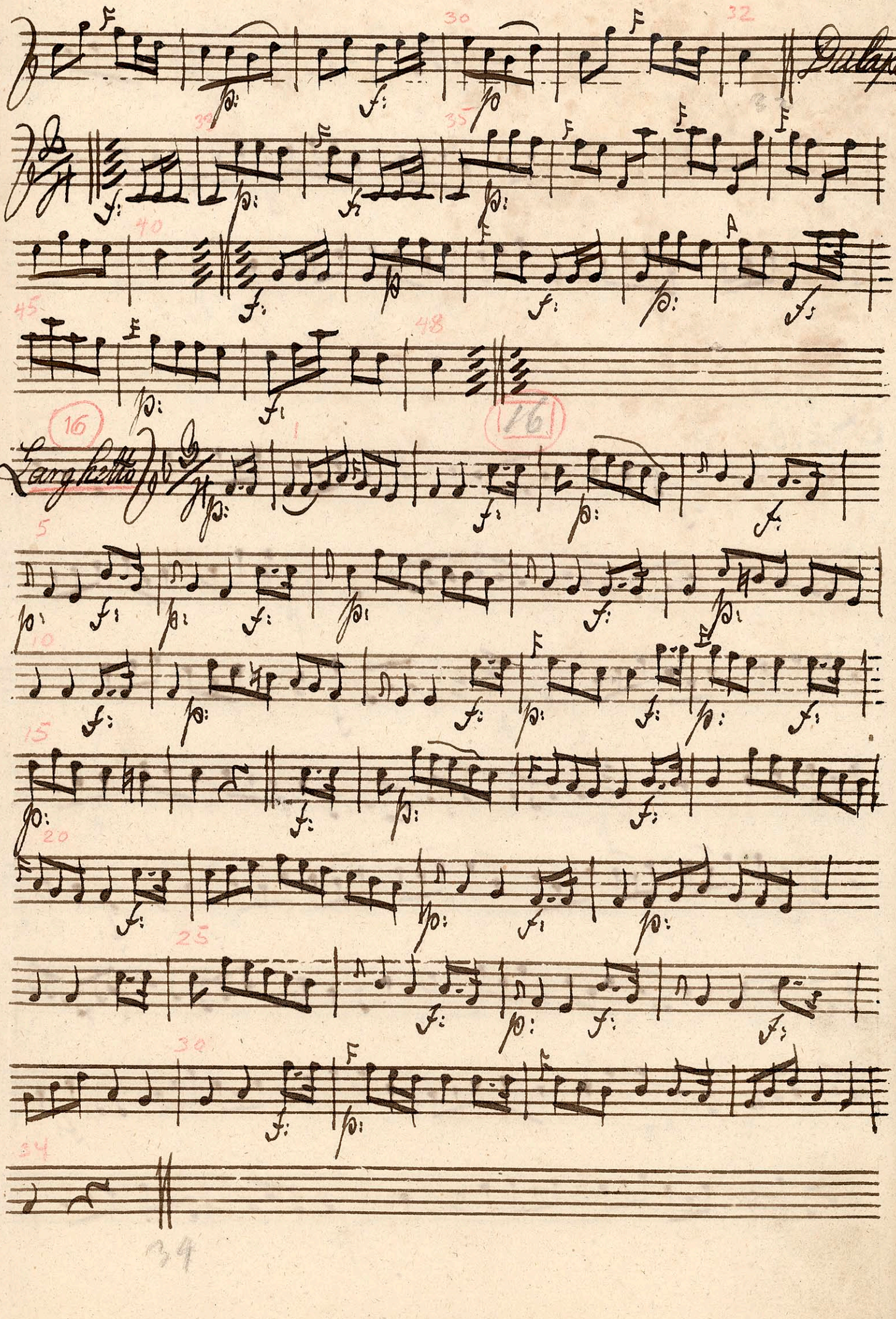

17.

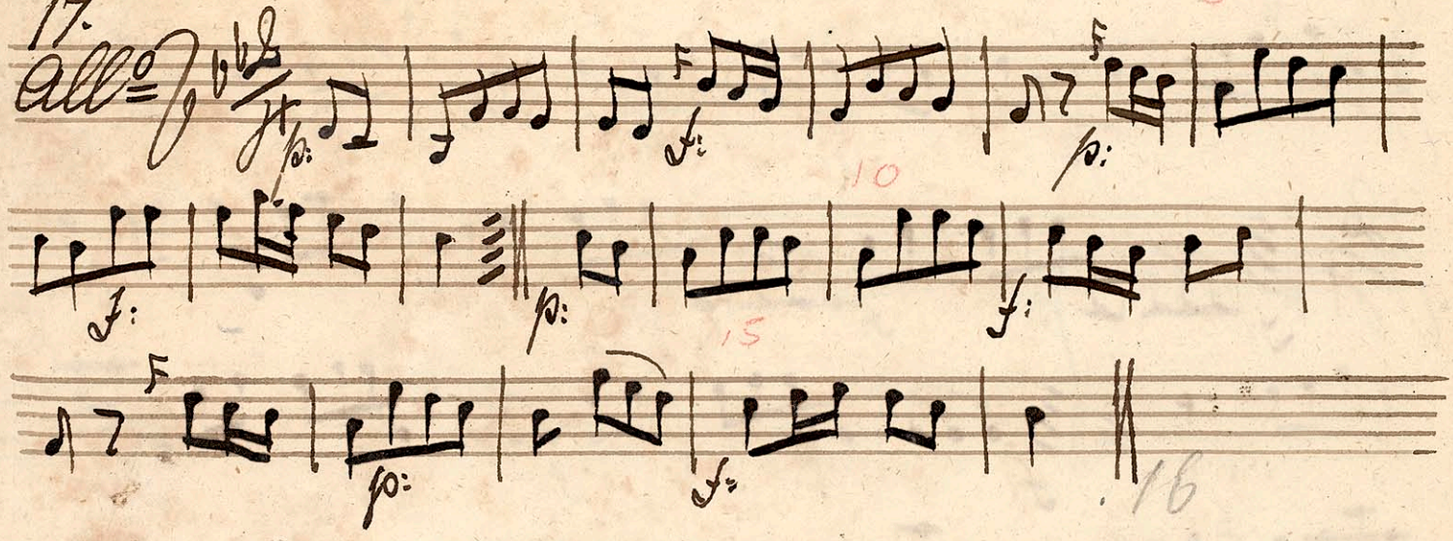

16

No 18

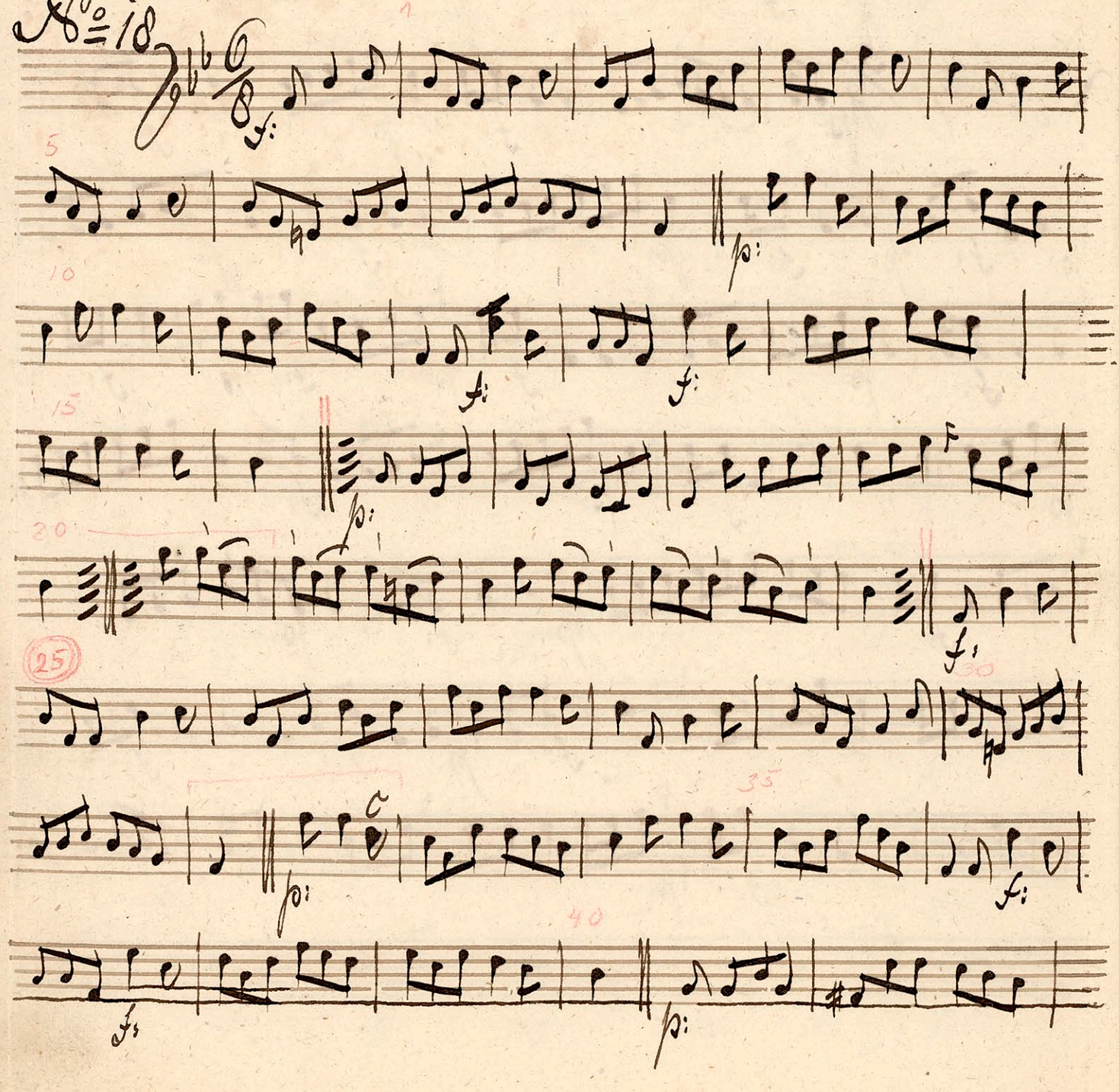

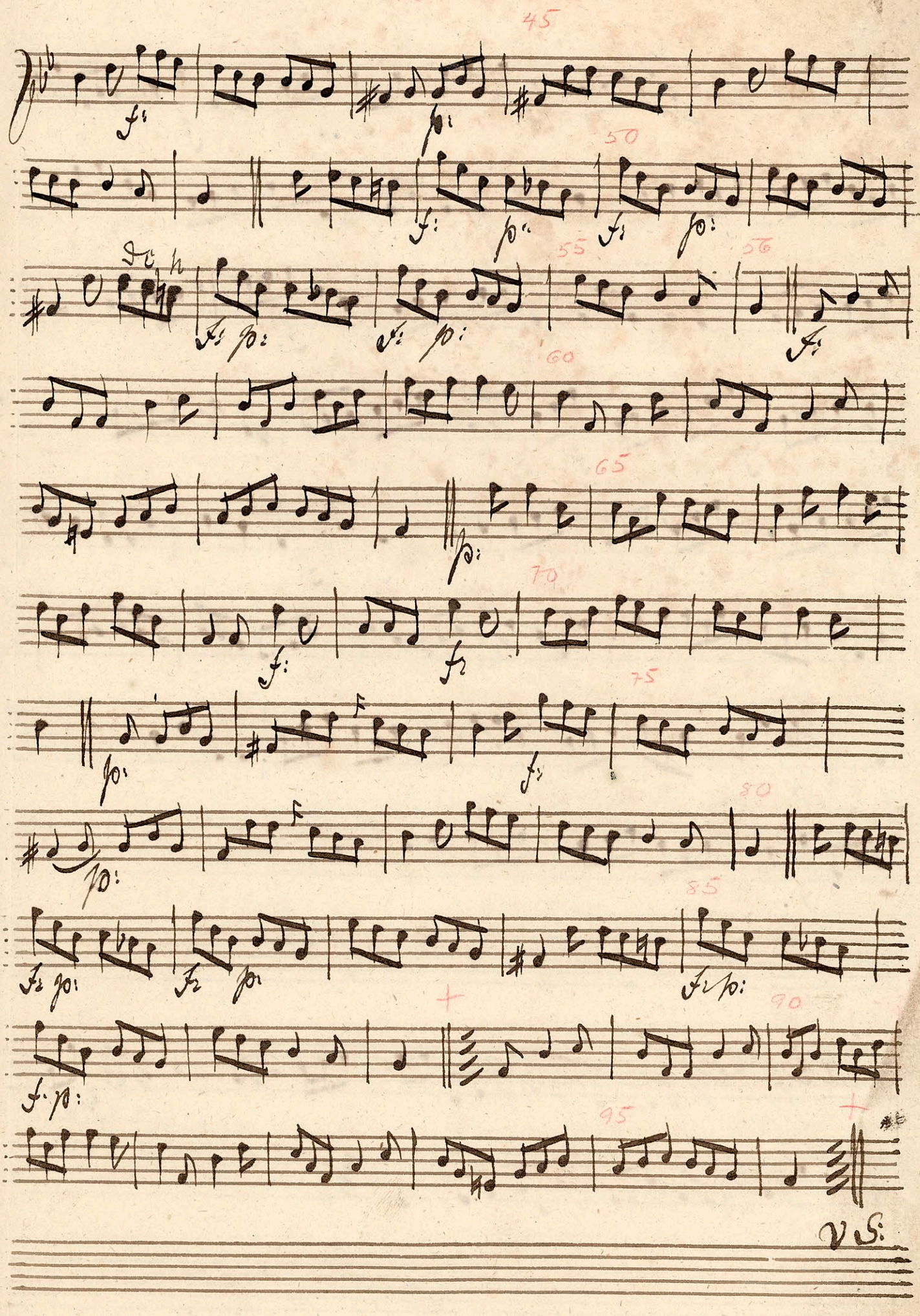
45
50
55
56
60
65
70
75
80
85
90
95
V S:

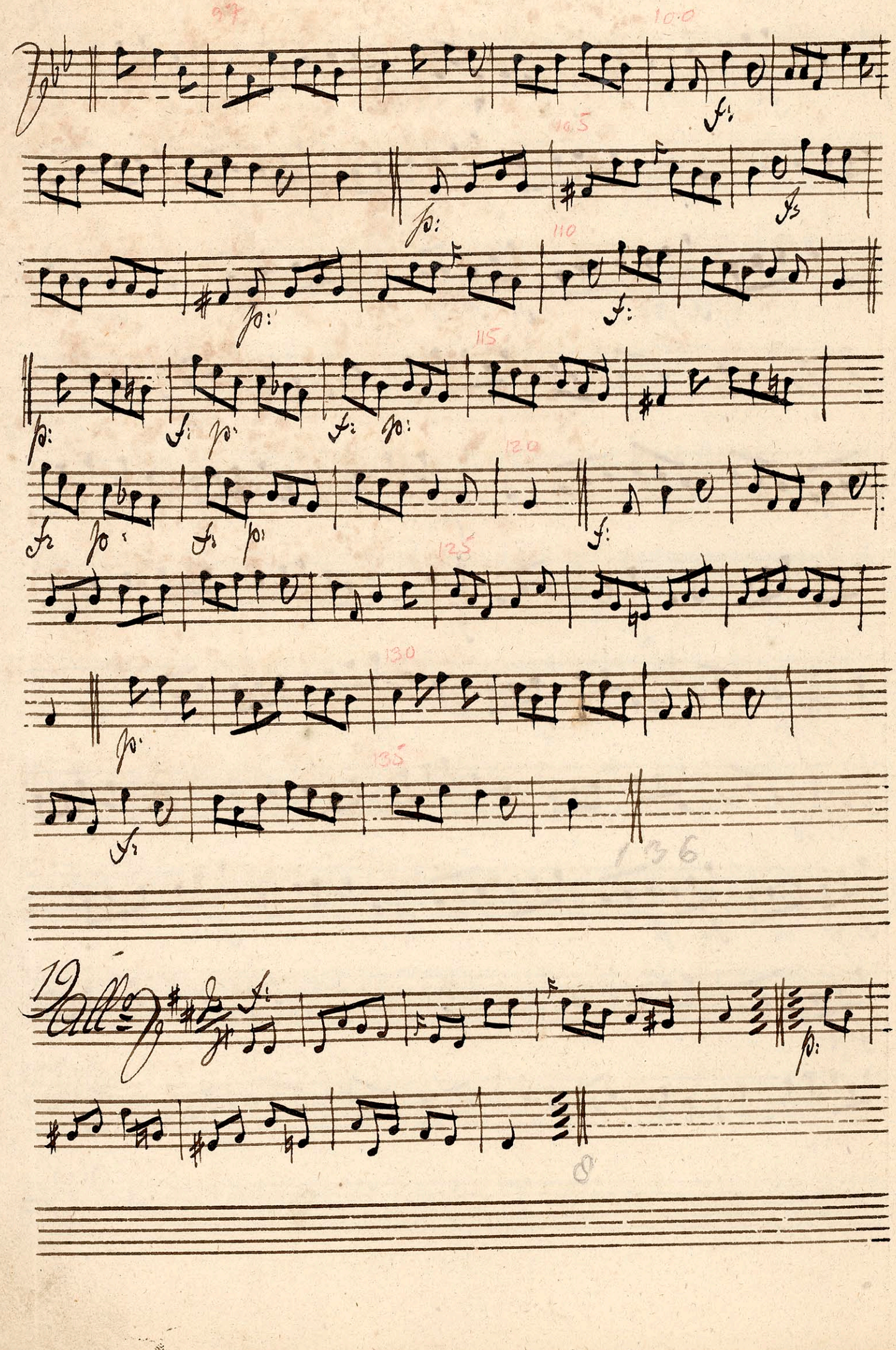
97
100
105
110
115
120
125
130
135
136
19
Allegro
8

20

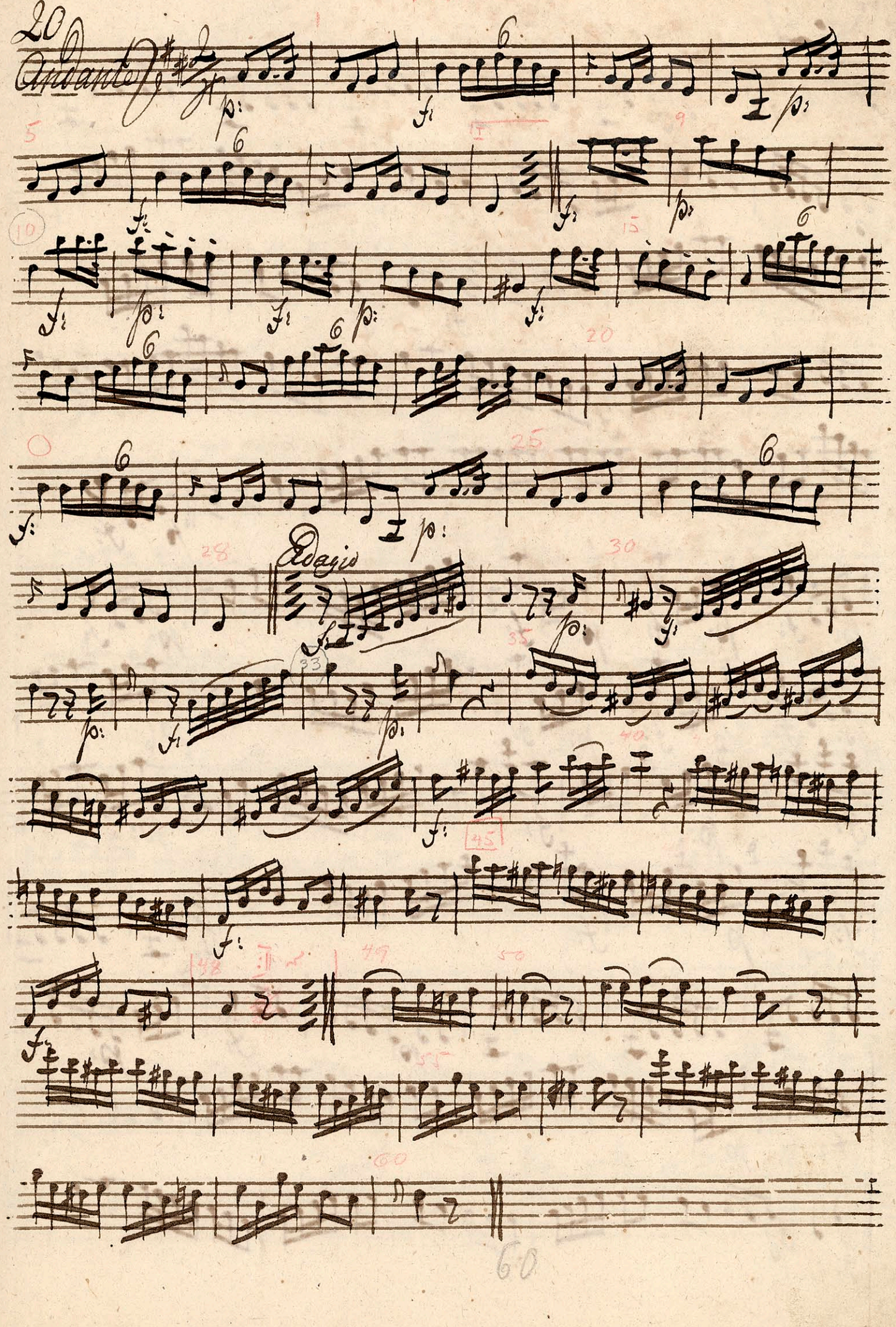

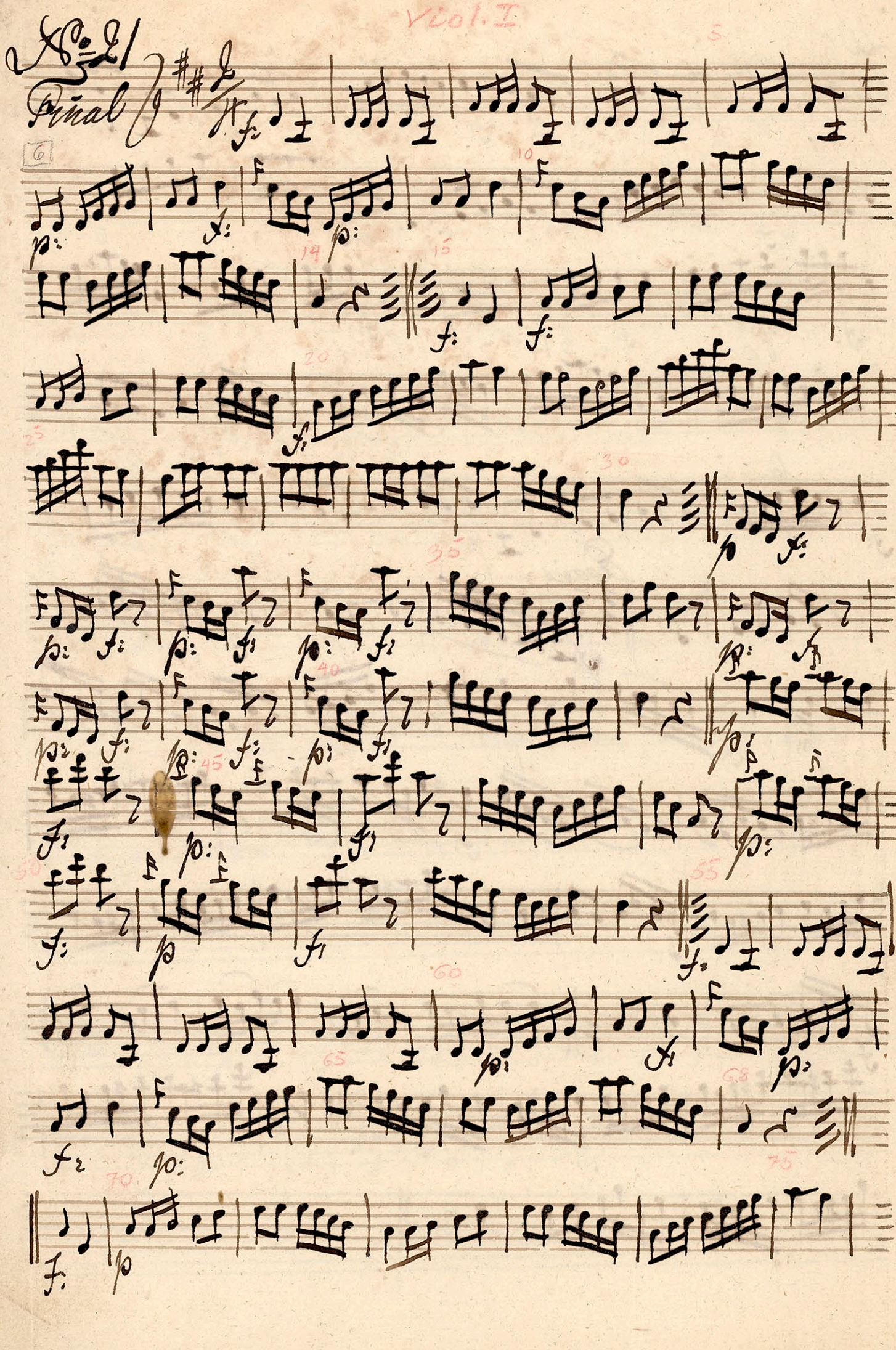
No. 21
Final

Vcl. I

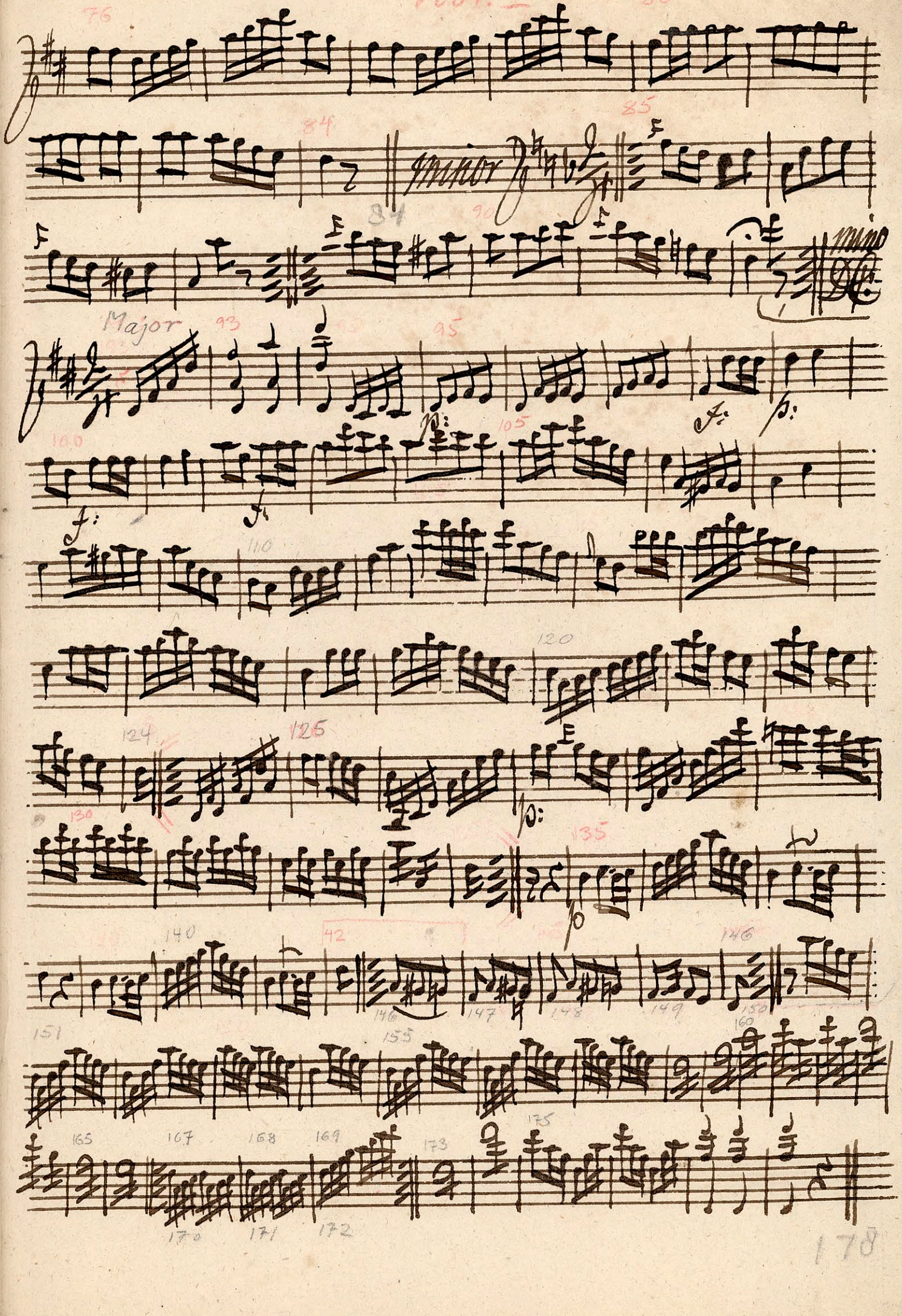

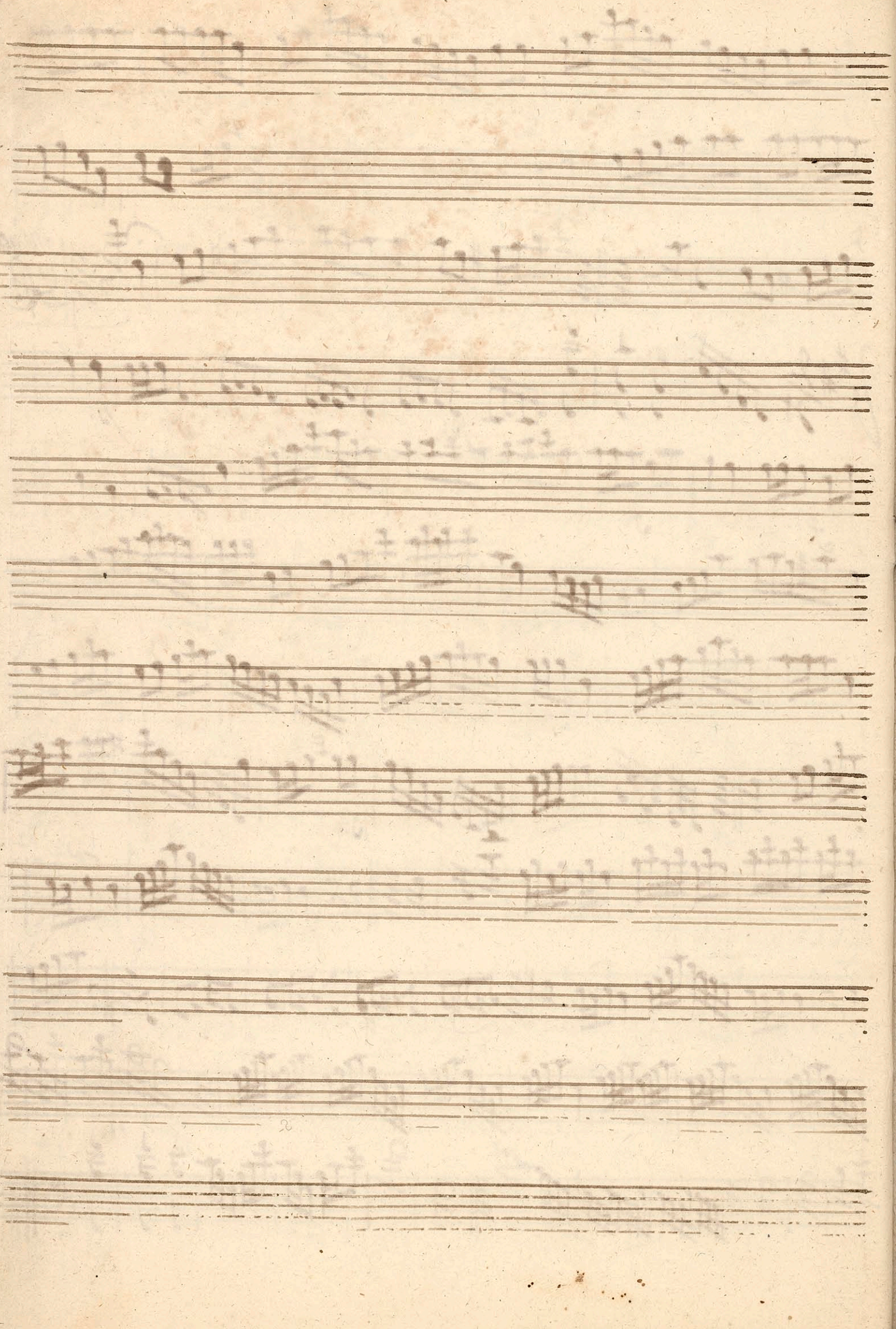

Ballet

Kongen paa Jagt

3 Violino 2do

III

1
2
5
6
12
13
14
15
16
17
21

Violino 2do

Sinfonia
Allegro

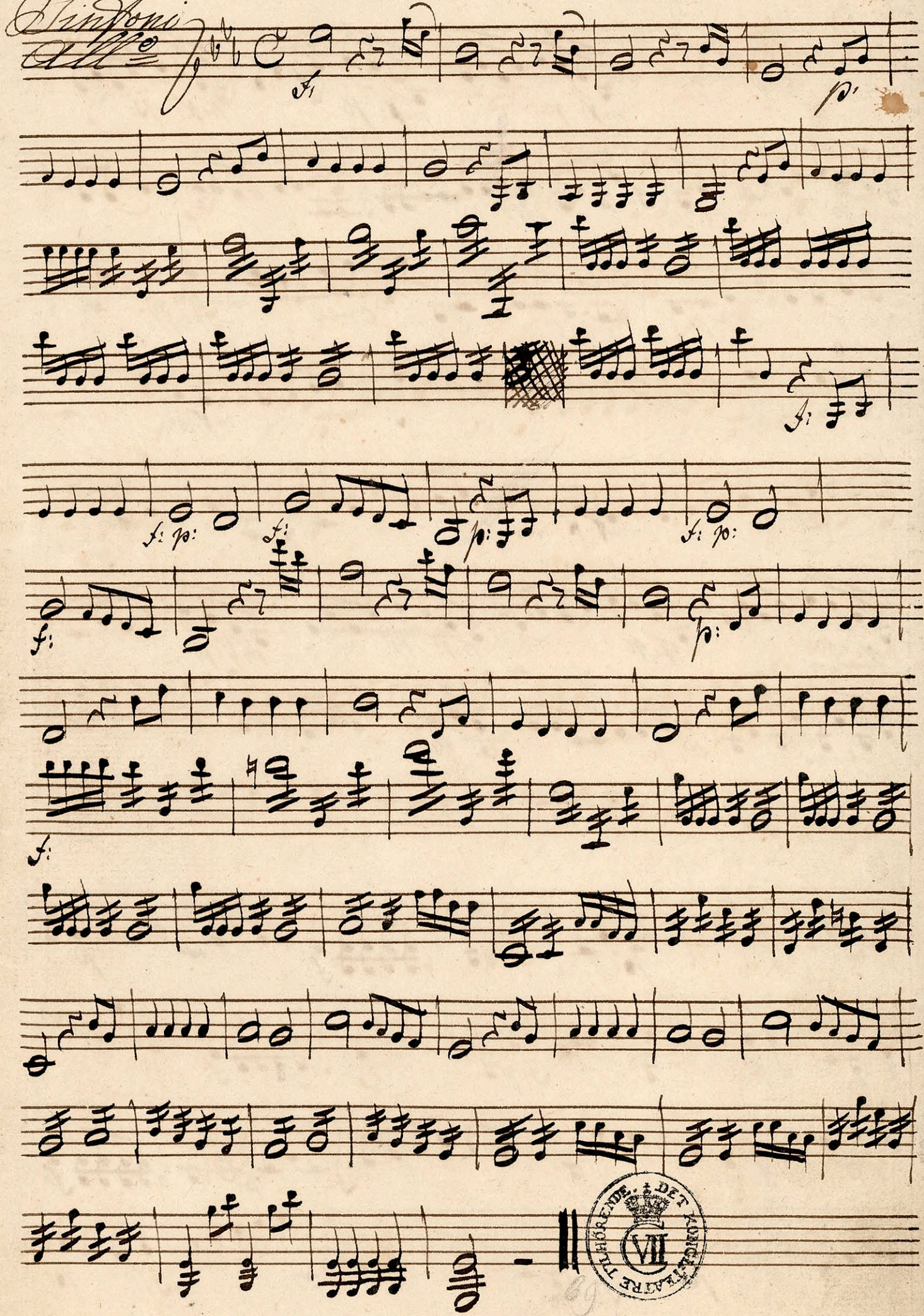

DET KONGELIGE TEATRE TILHØRENDE
VII

2.

Andante

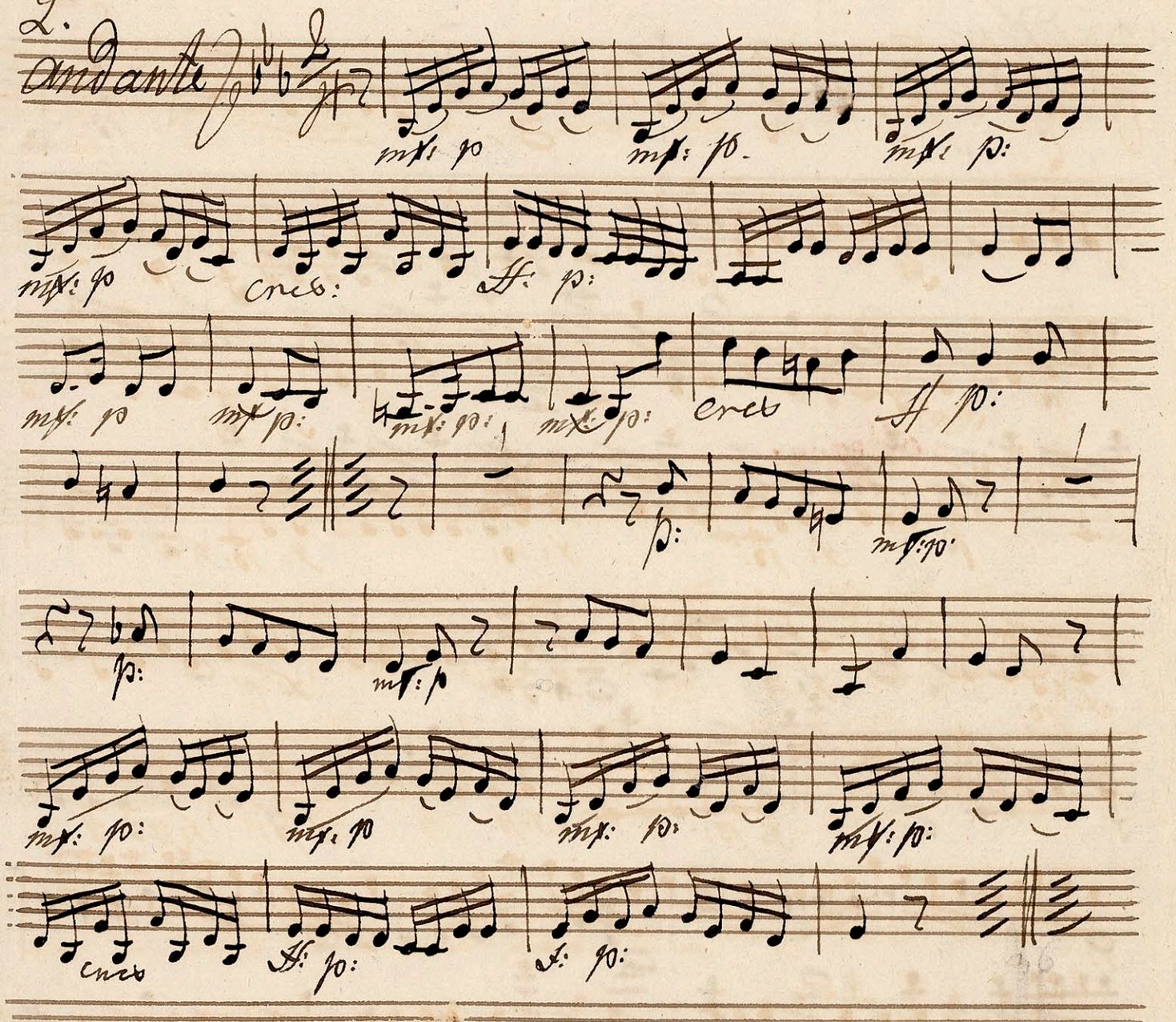

3

Adagio

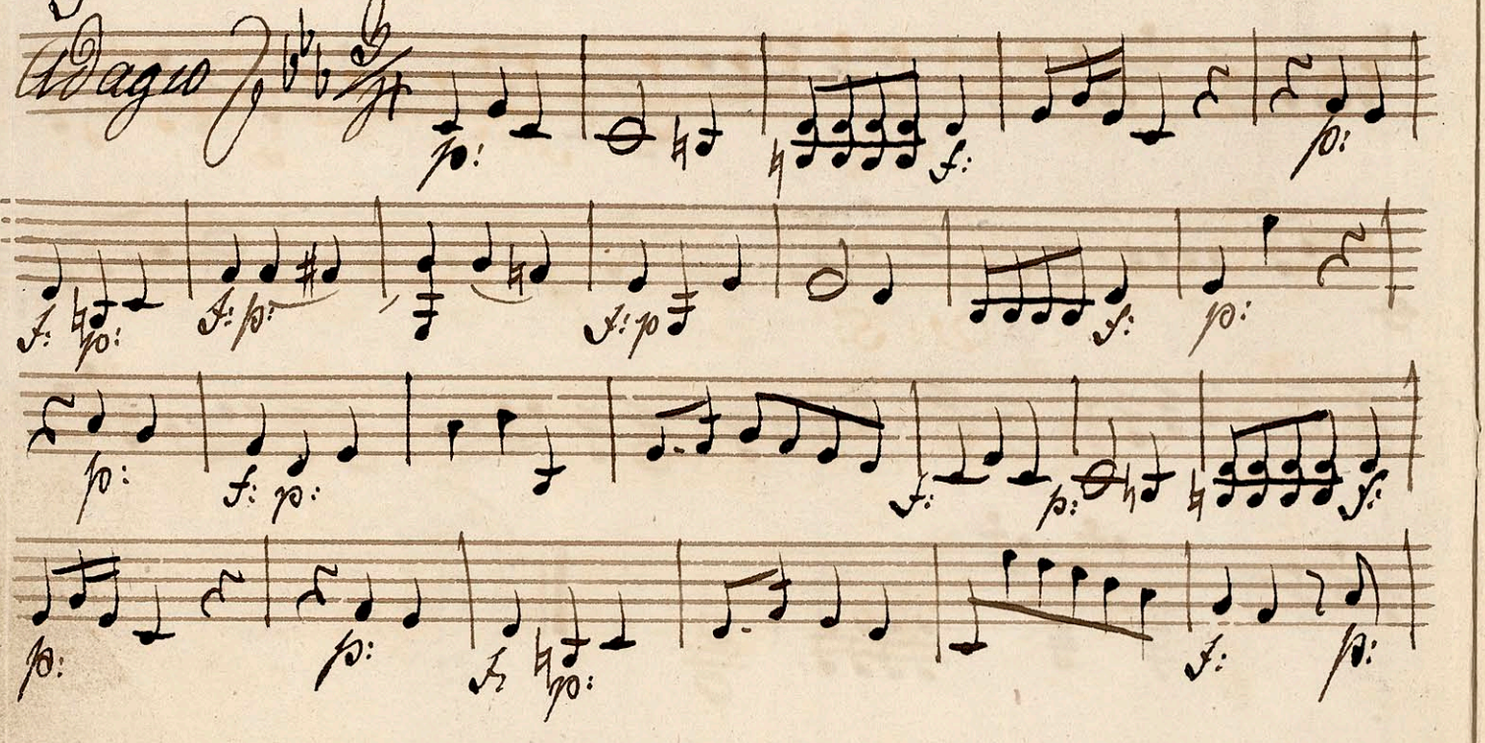
p:
f:
f: p:
f: p:
f: p

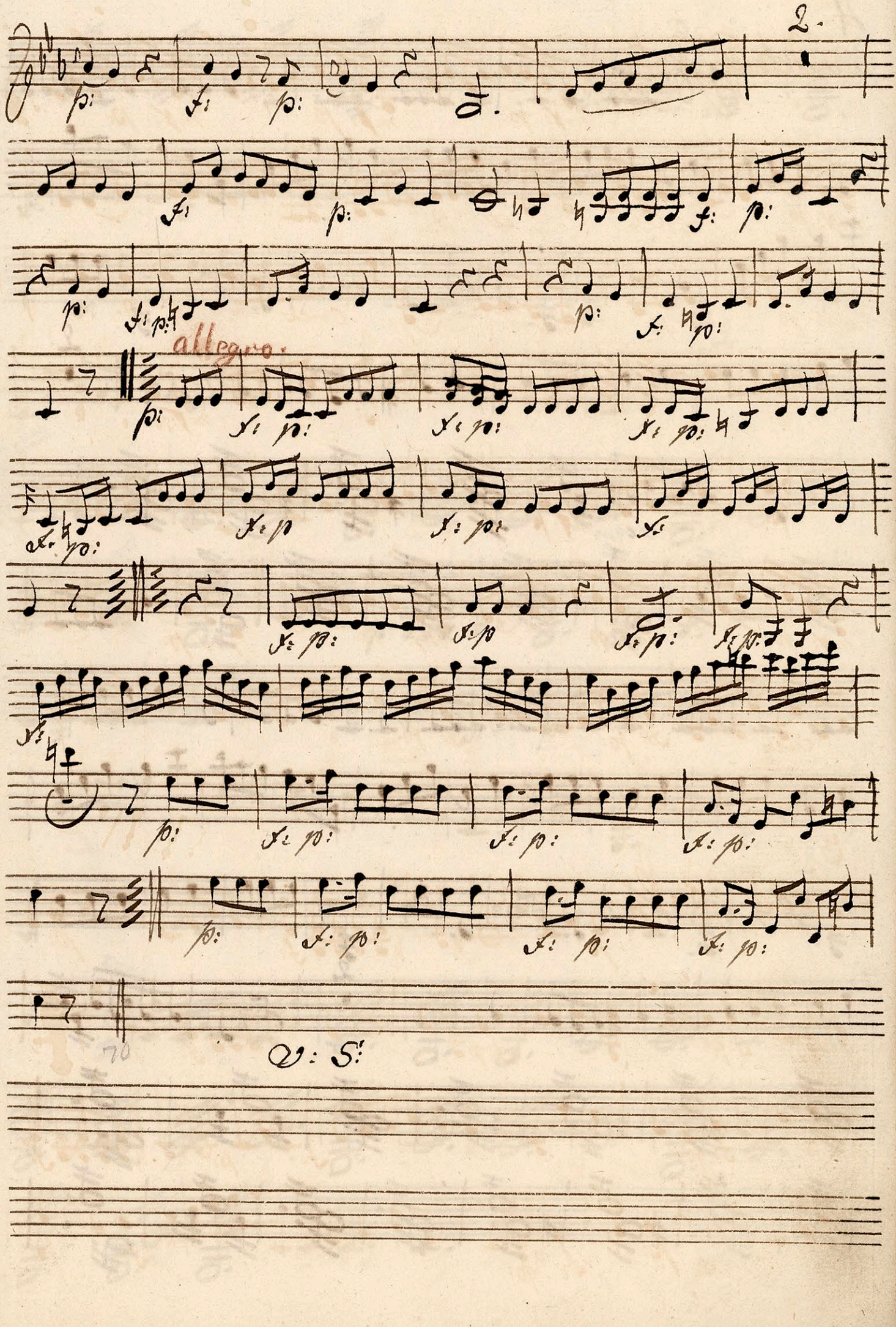
2.
allegro.
V: S:

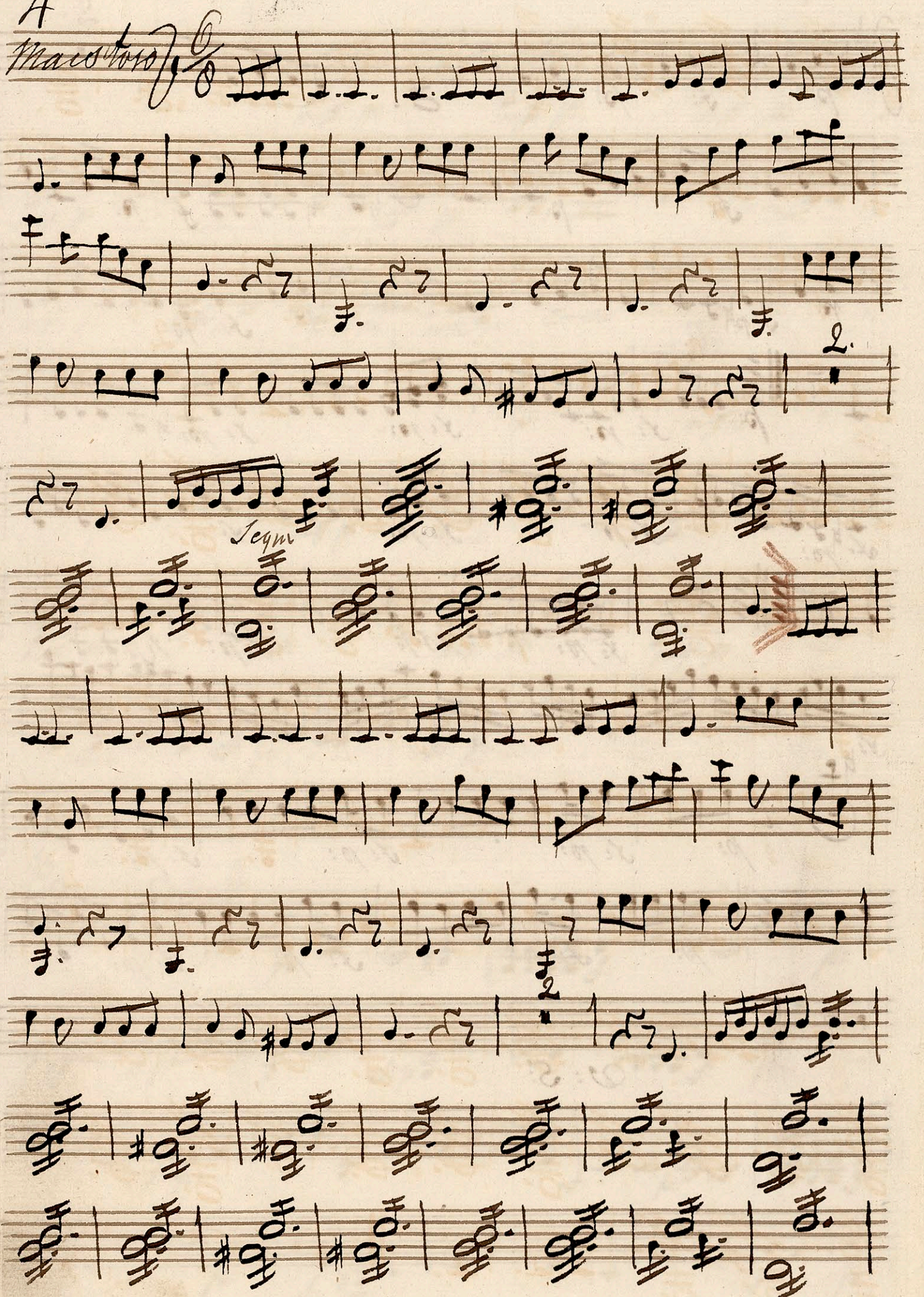
Maestoso
Segni

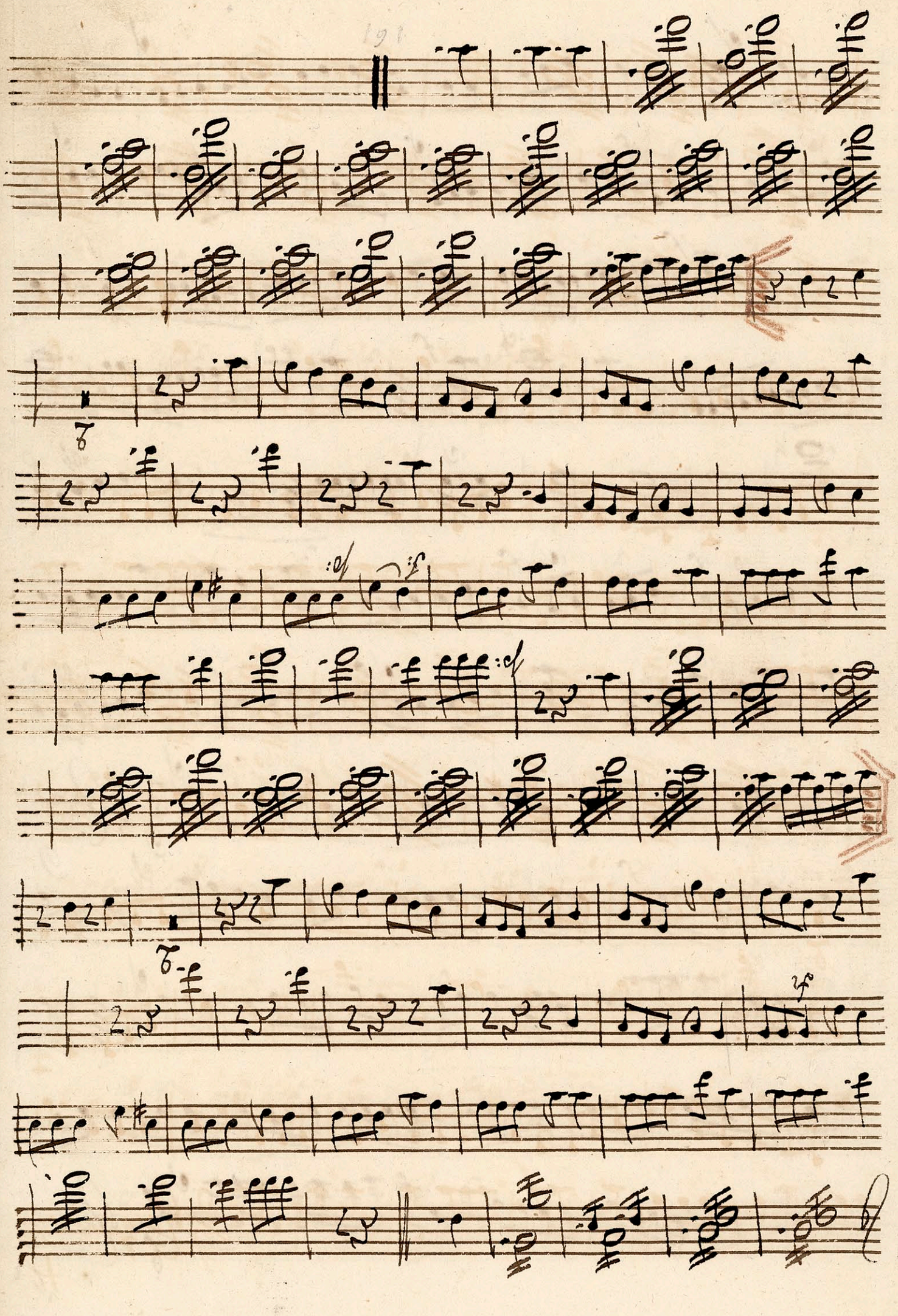

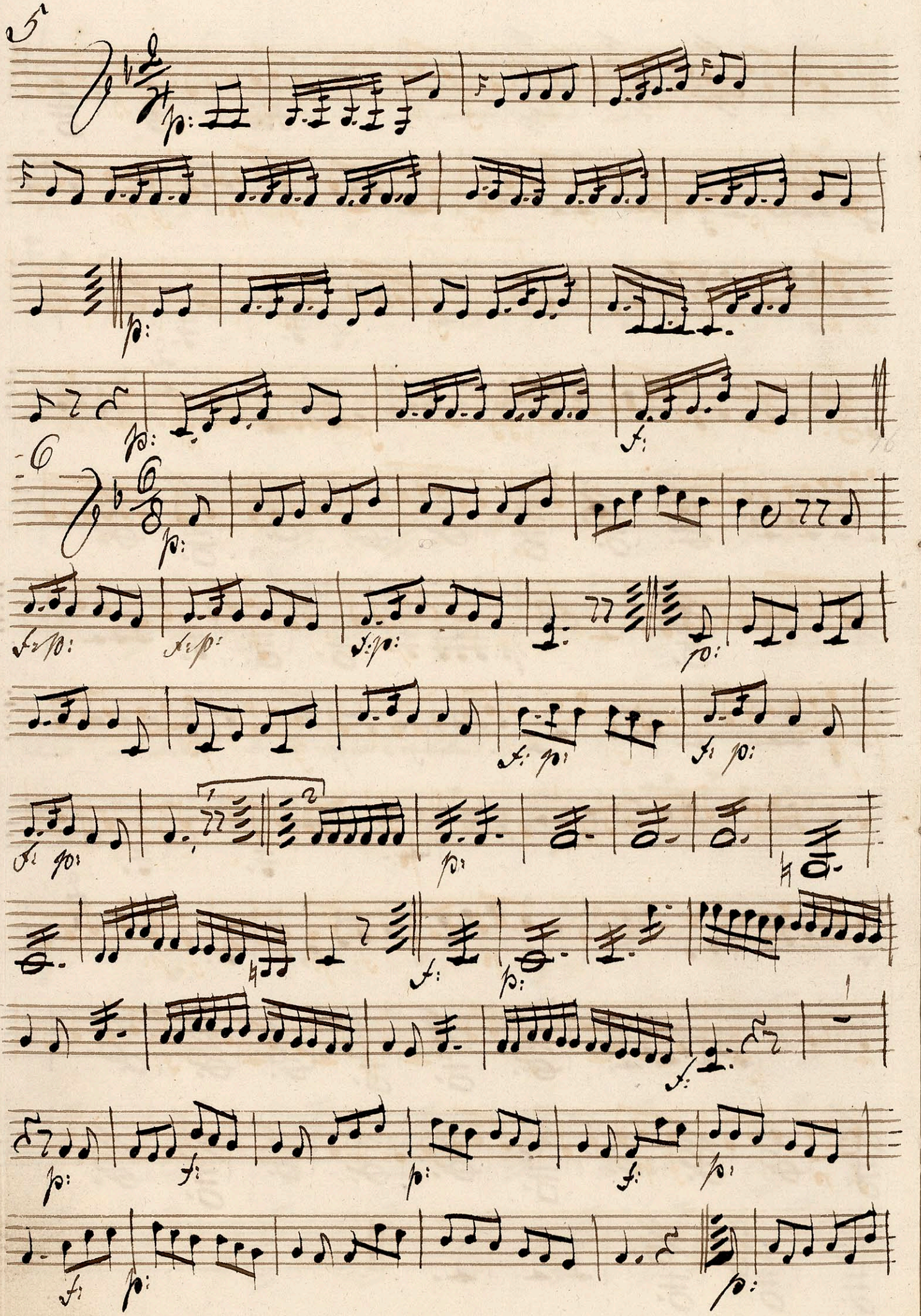

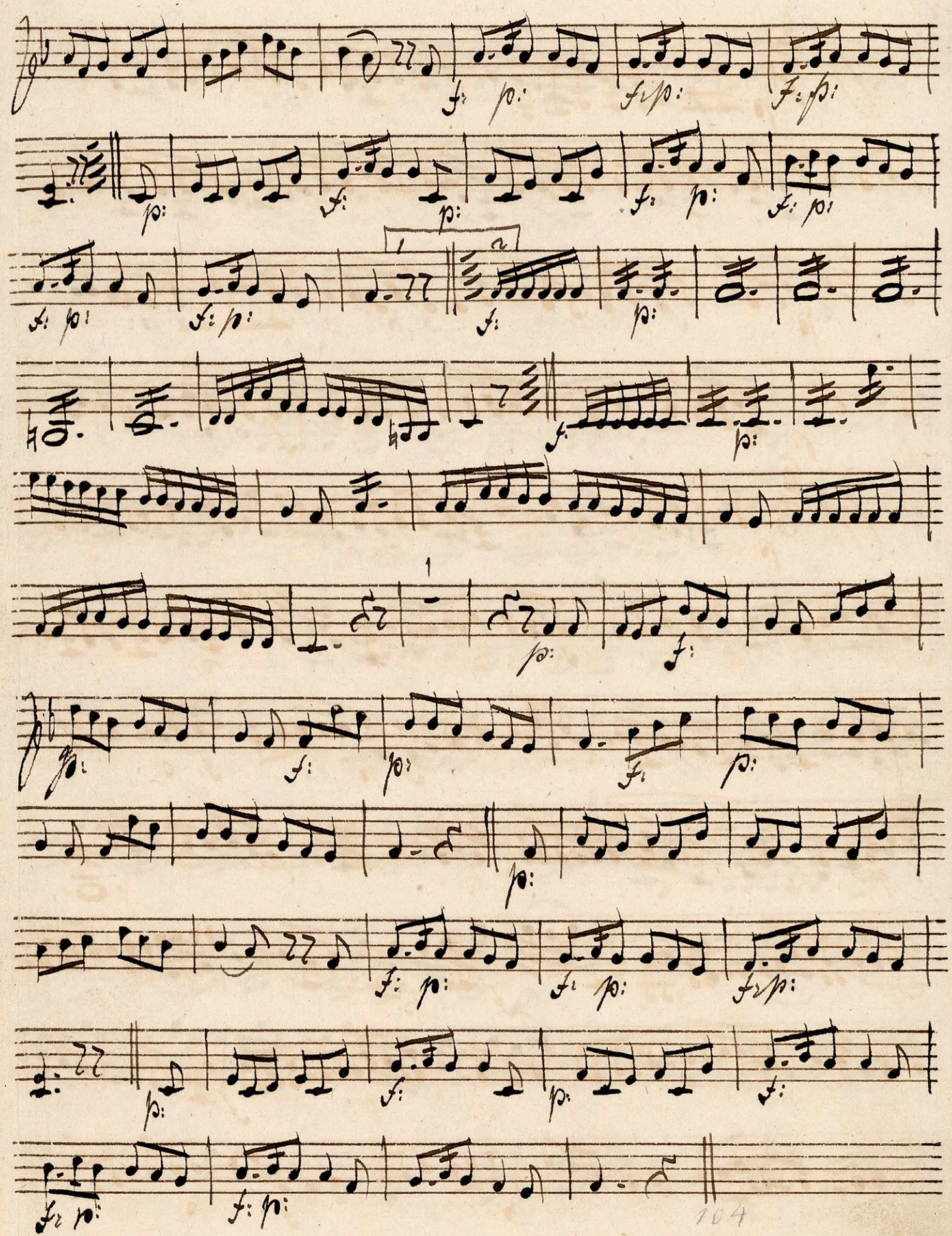

Violoncello

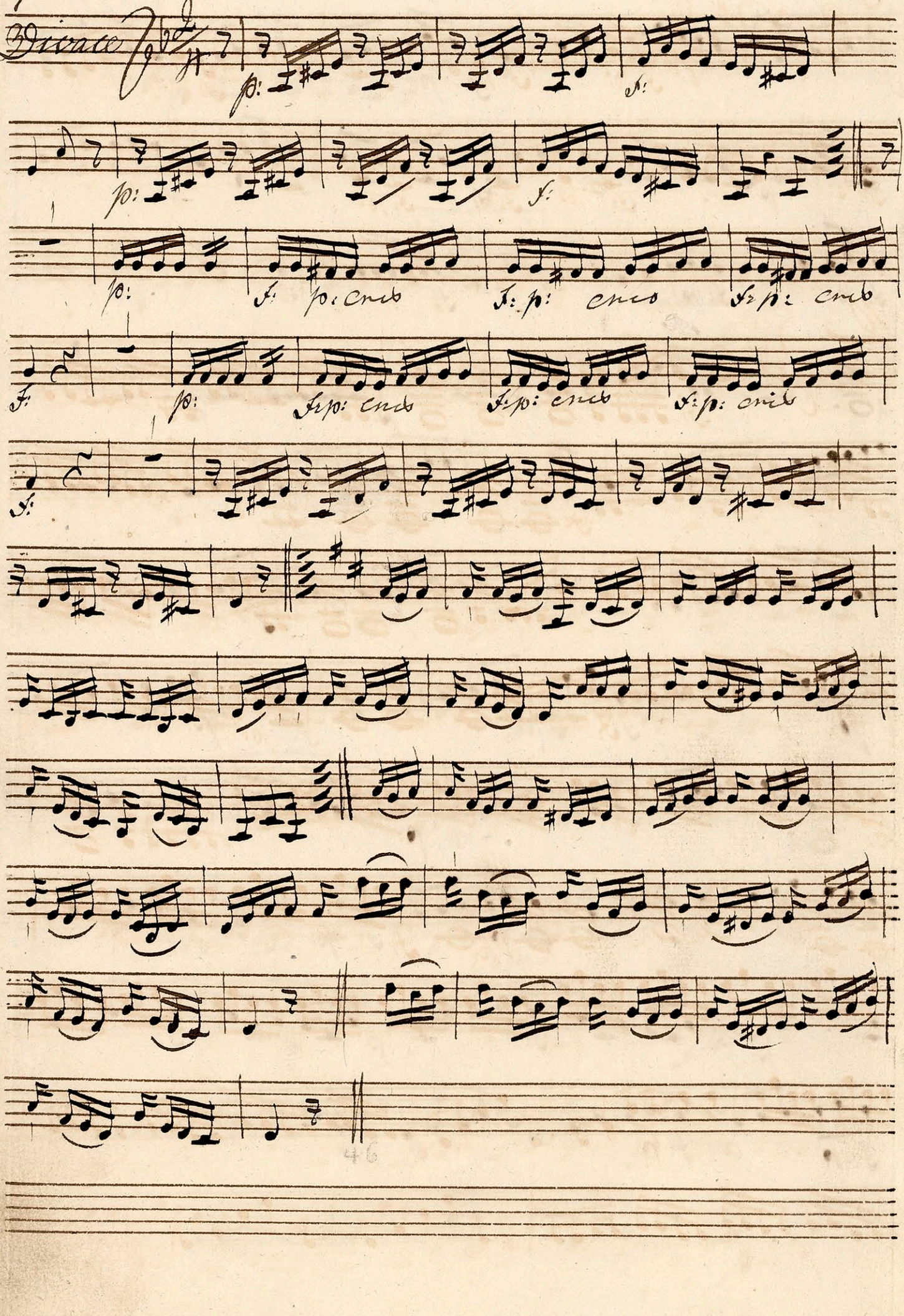

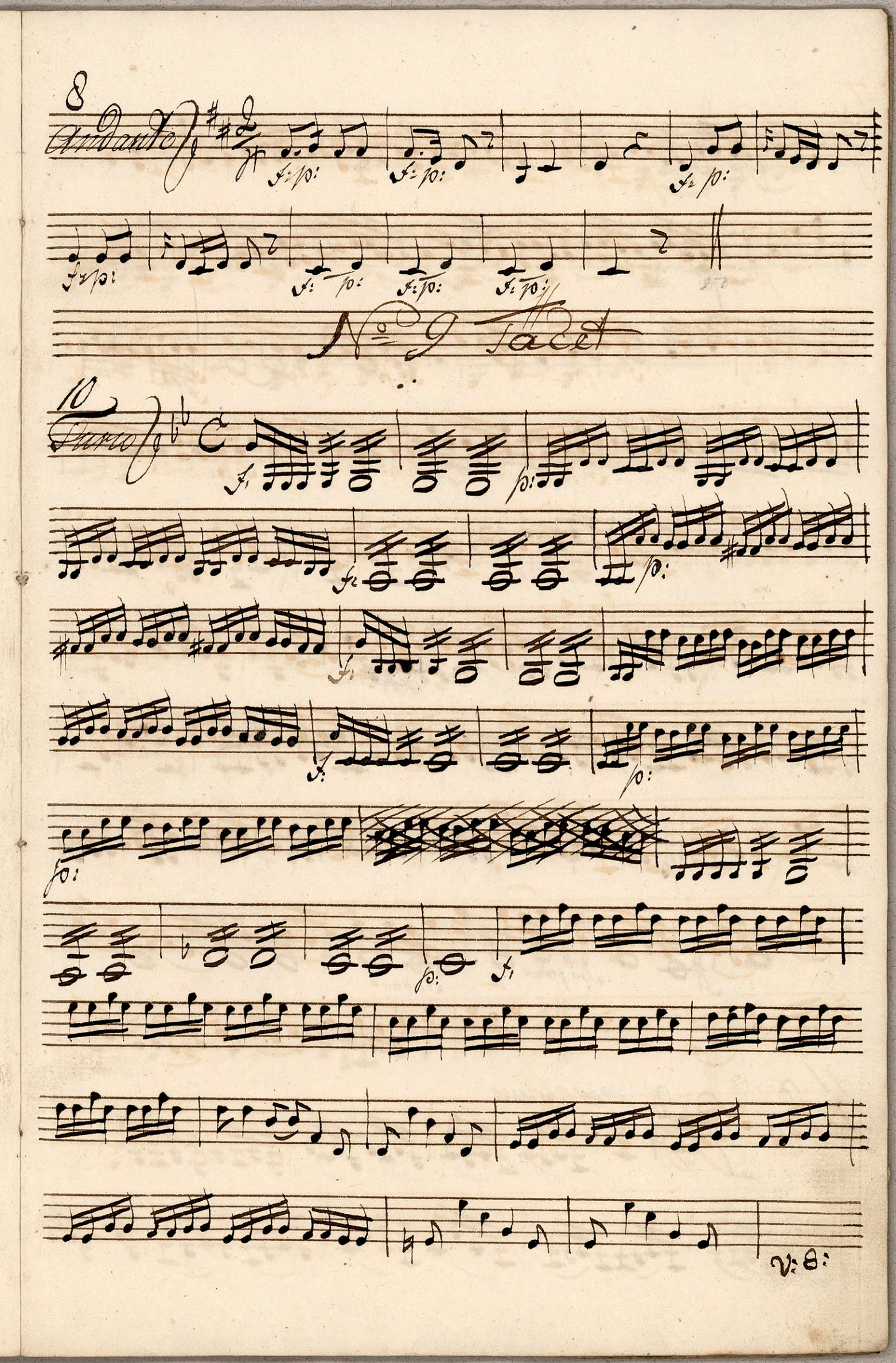
8
Andante
f: p:
f: p:
f: p:
f: p:
f: p:
f: p:
f: p:
No 9 Tacet
10
Turco
f:
p:
f:
p:
f:
f:
p:
p:
p:
f:
V: 8:

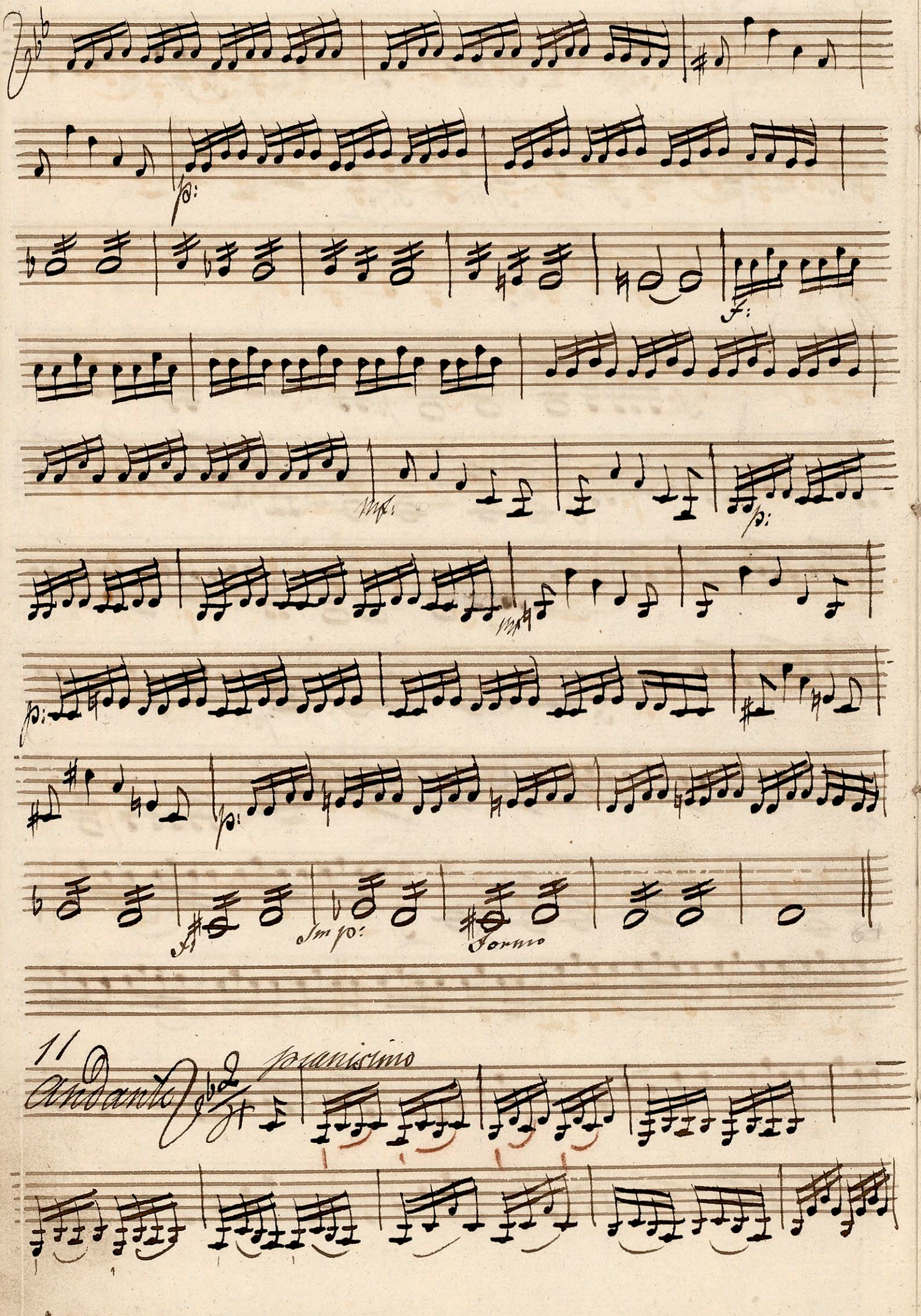
p:
f:
mf:
p:
mf
p:
p:
f:
Sm p:
Fermo
11
Andante
pianissimo

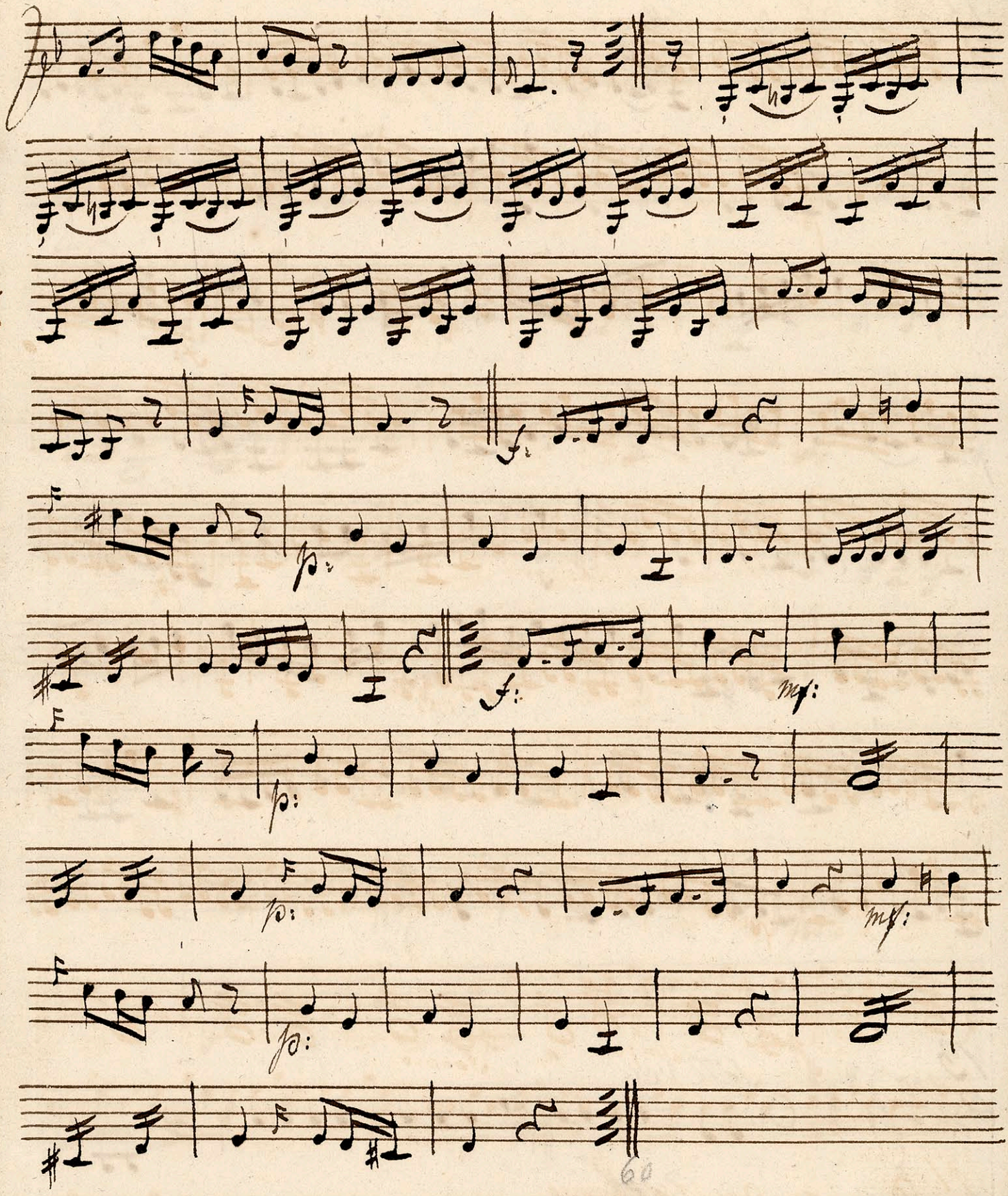
f:
p:
f:
mf:
p:
p:
mf:
p:

12

Andante

Sotto voce

p:

f:

40

13

All.o

Sotto voce

f:

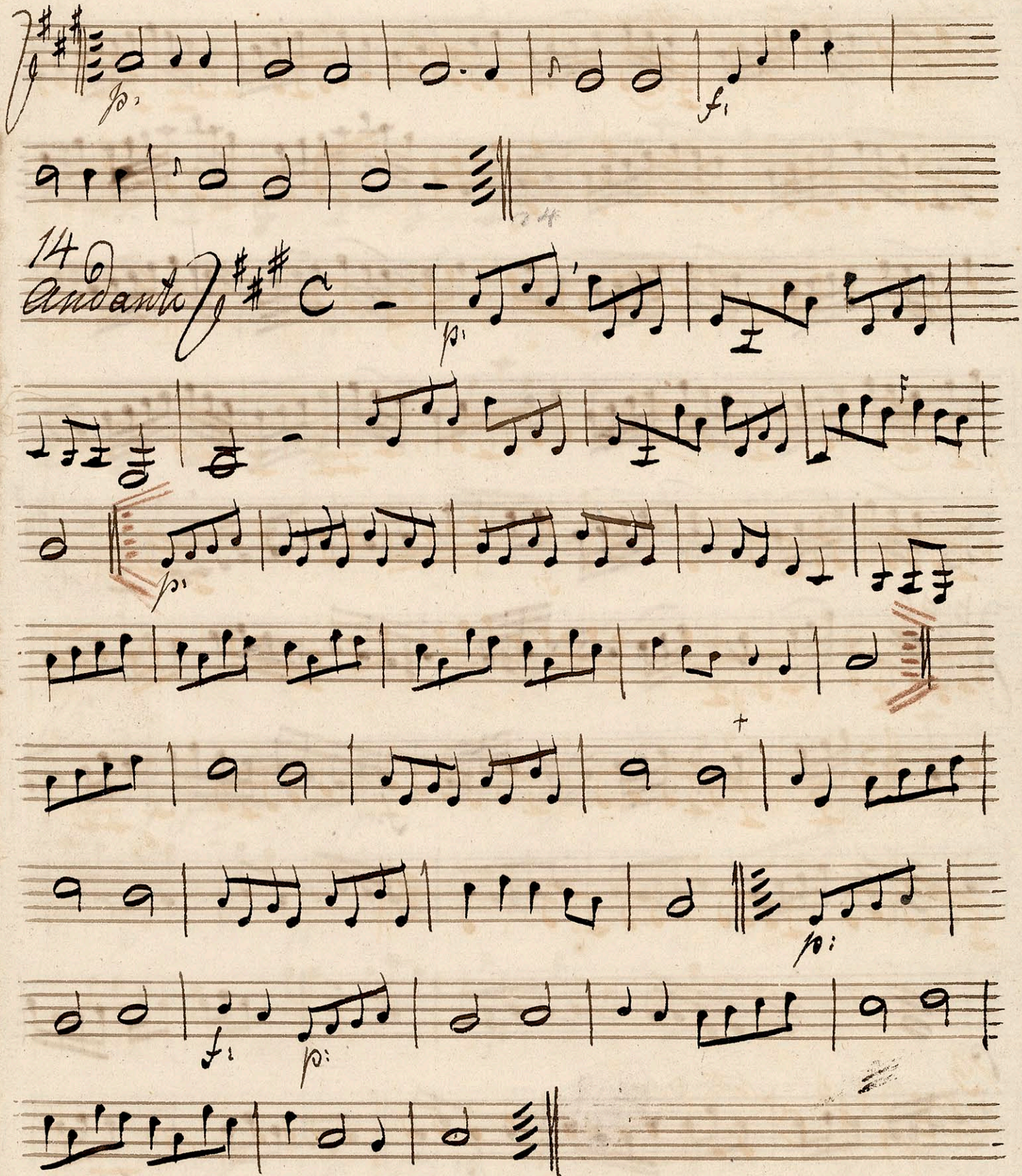

V S

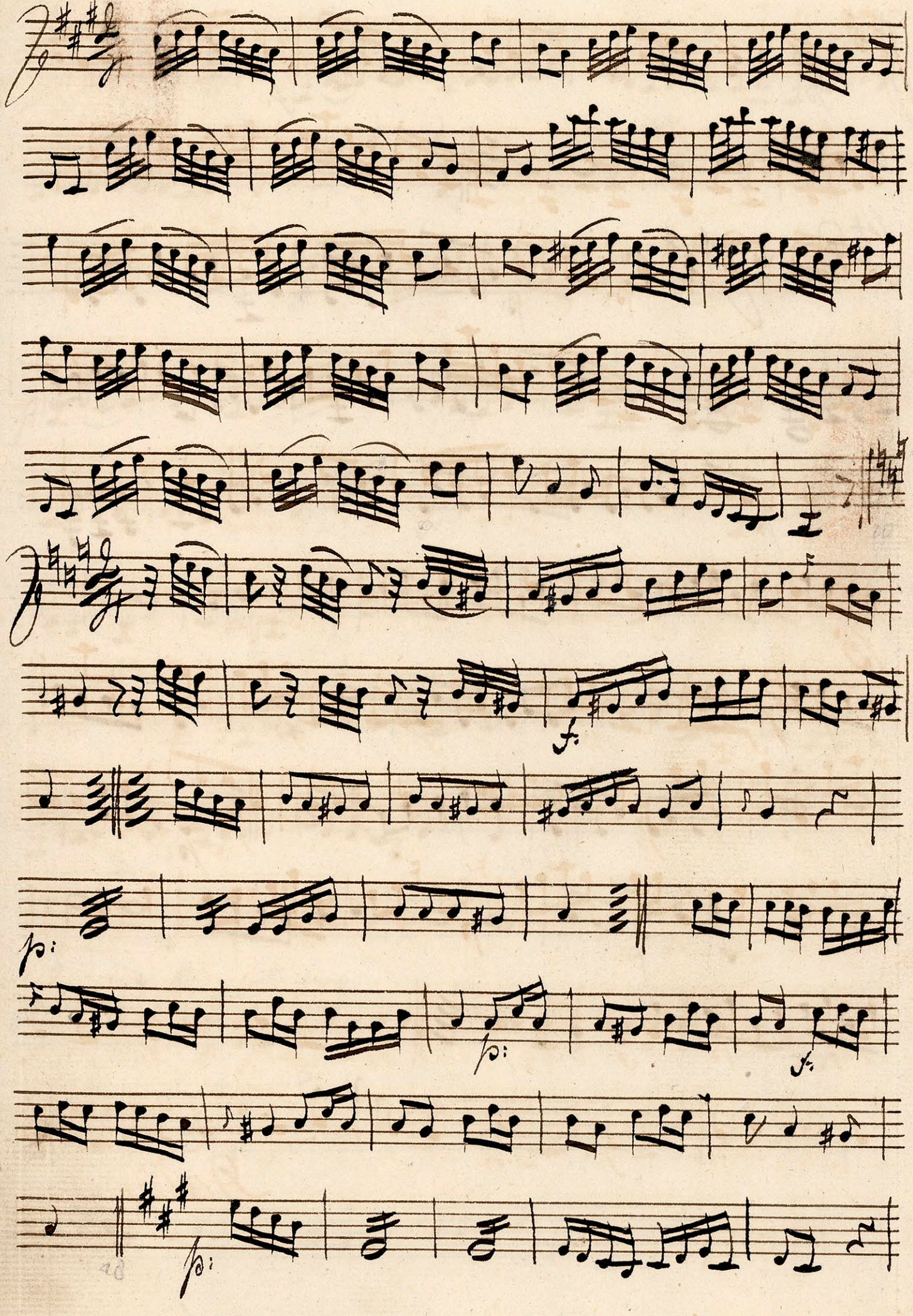

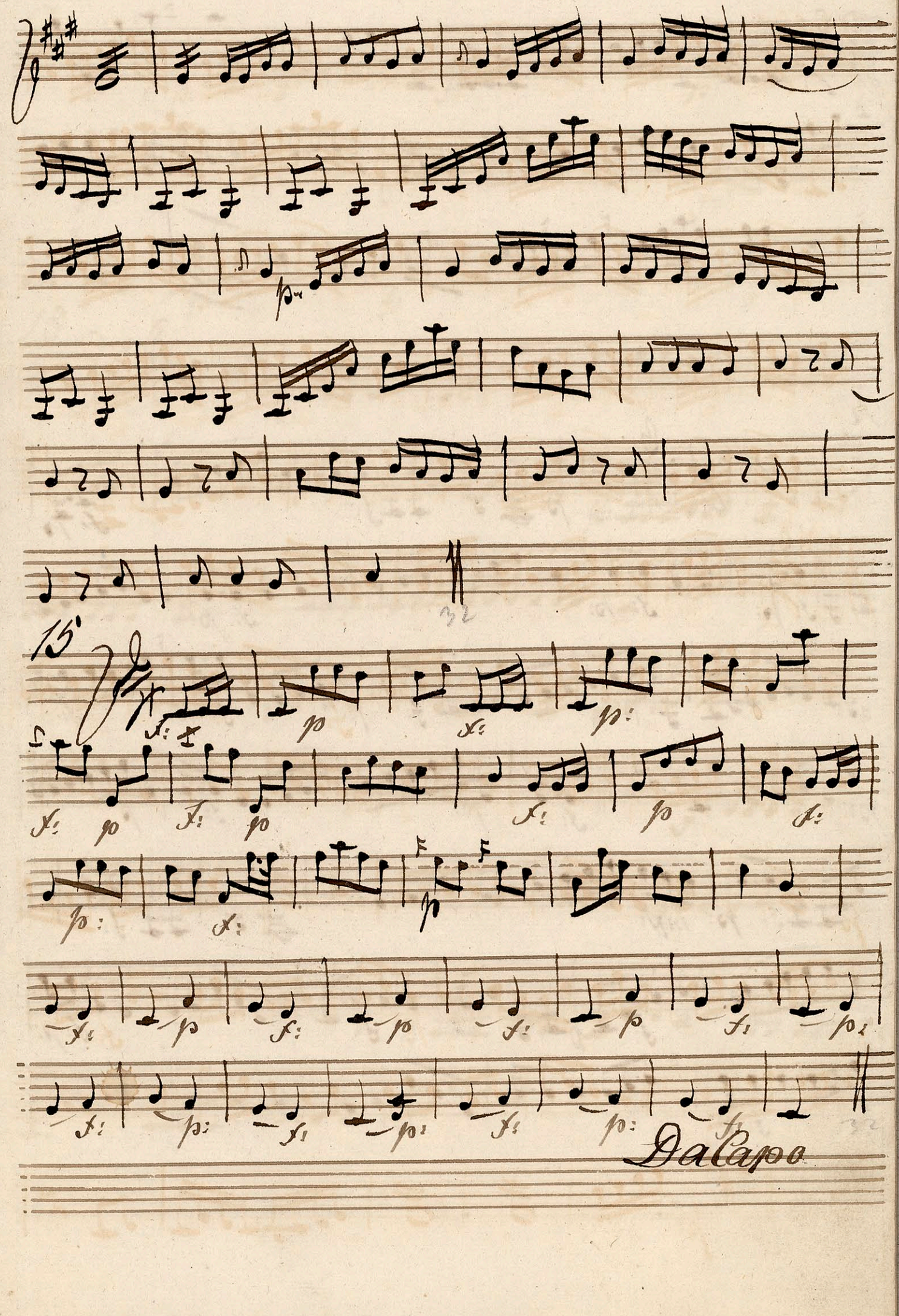
15
Da Capo

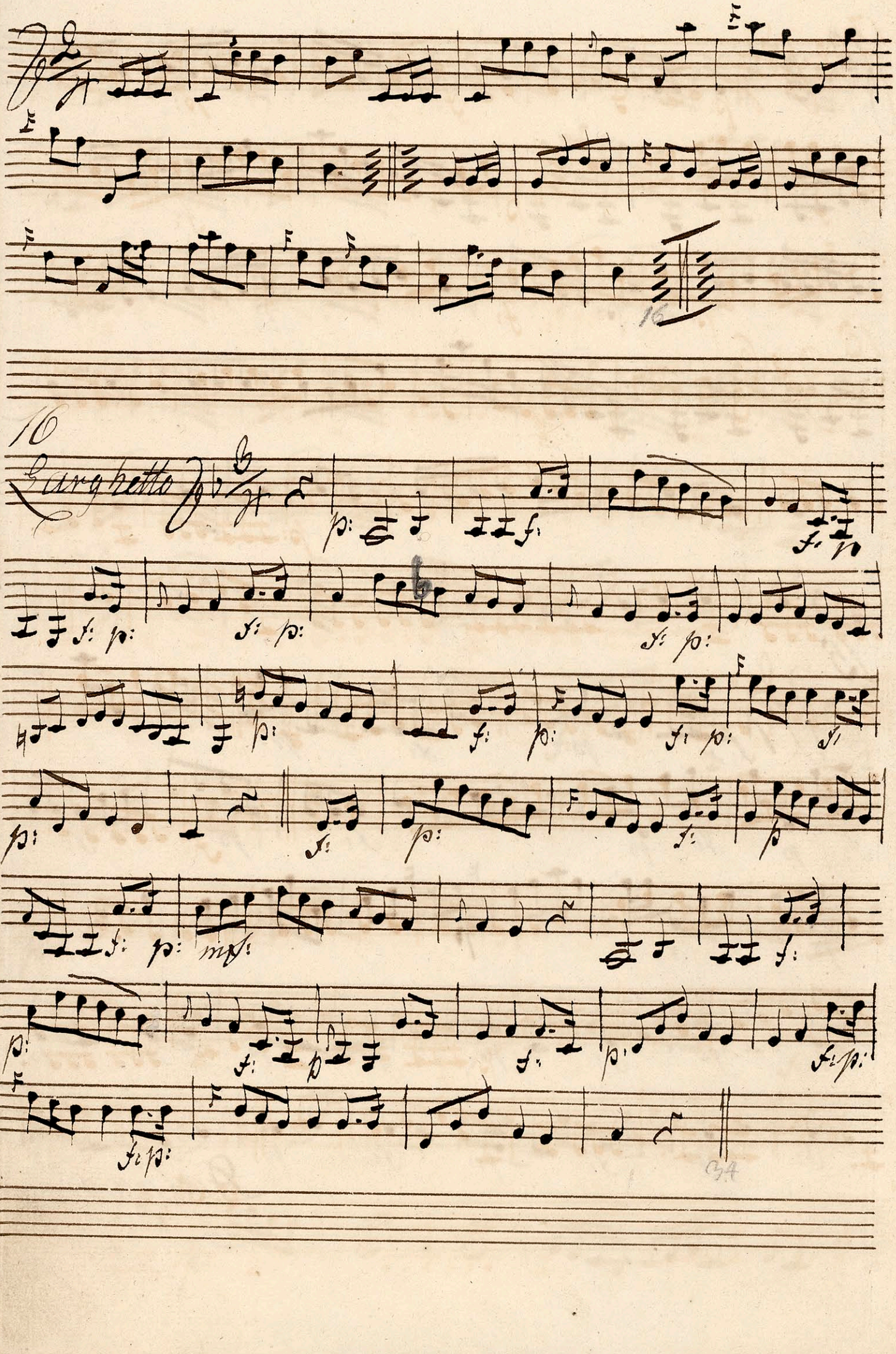

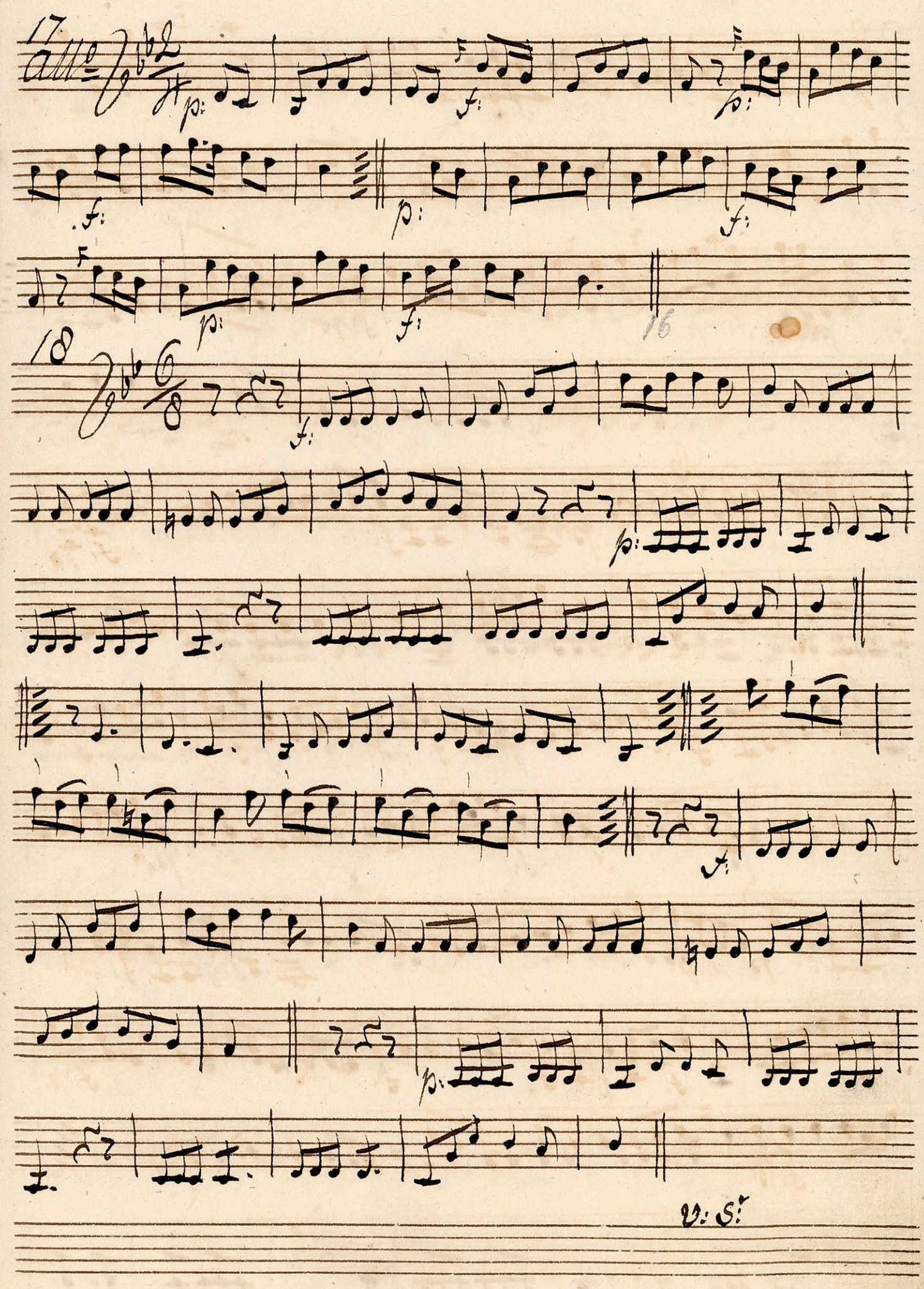
17
All°
p:
f:
p:
f:
p:
f:
p:
f:
16
18
f:
p:
f:
p:
v: S:

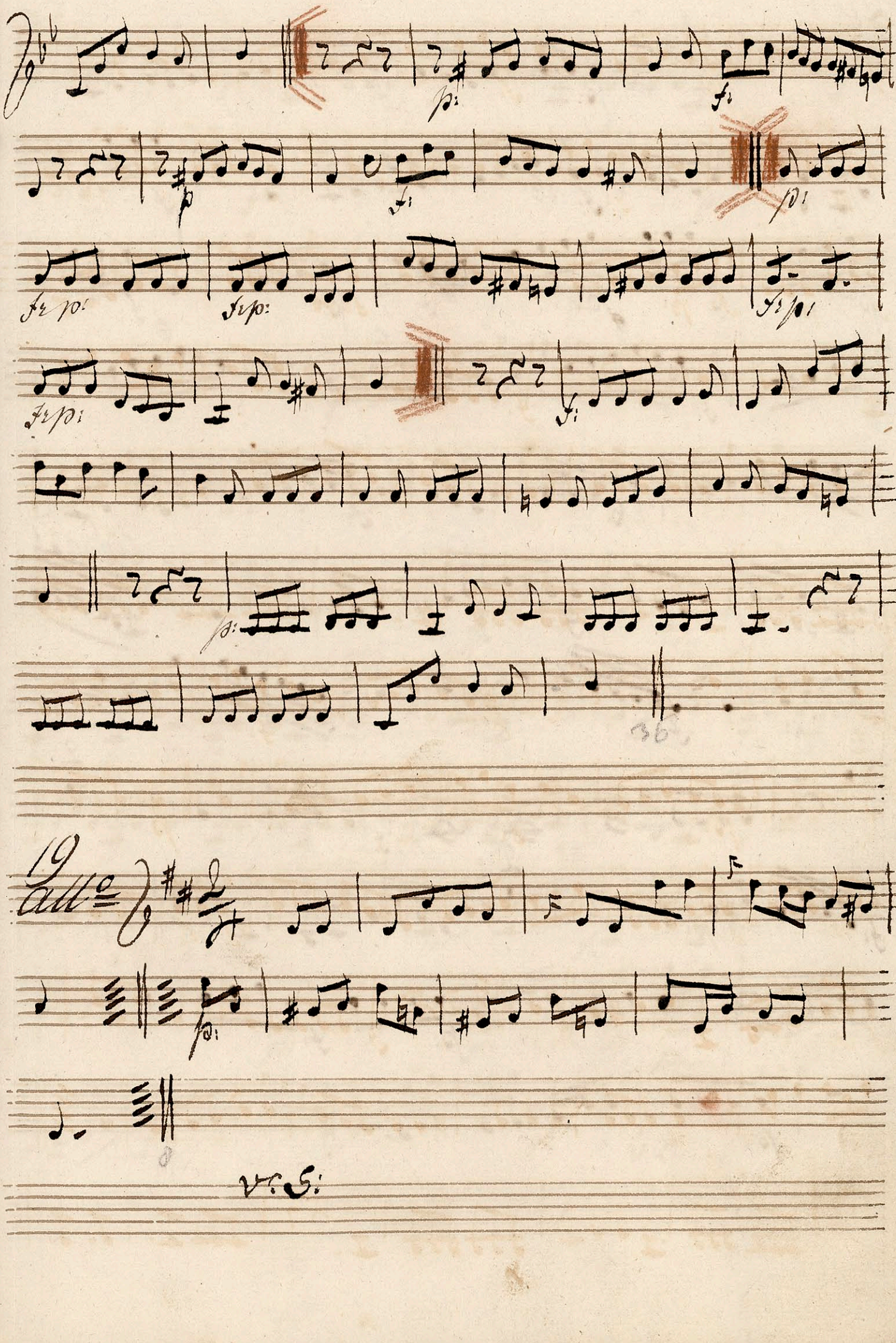

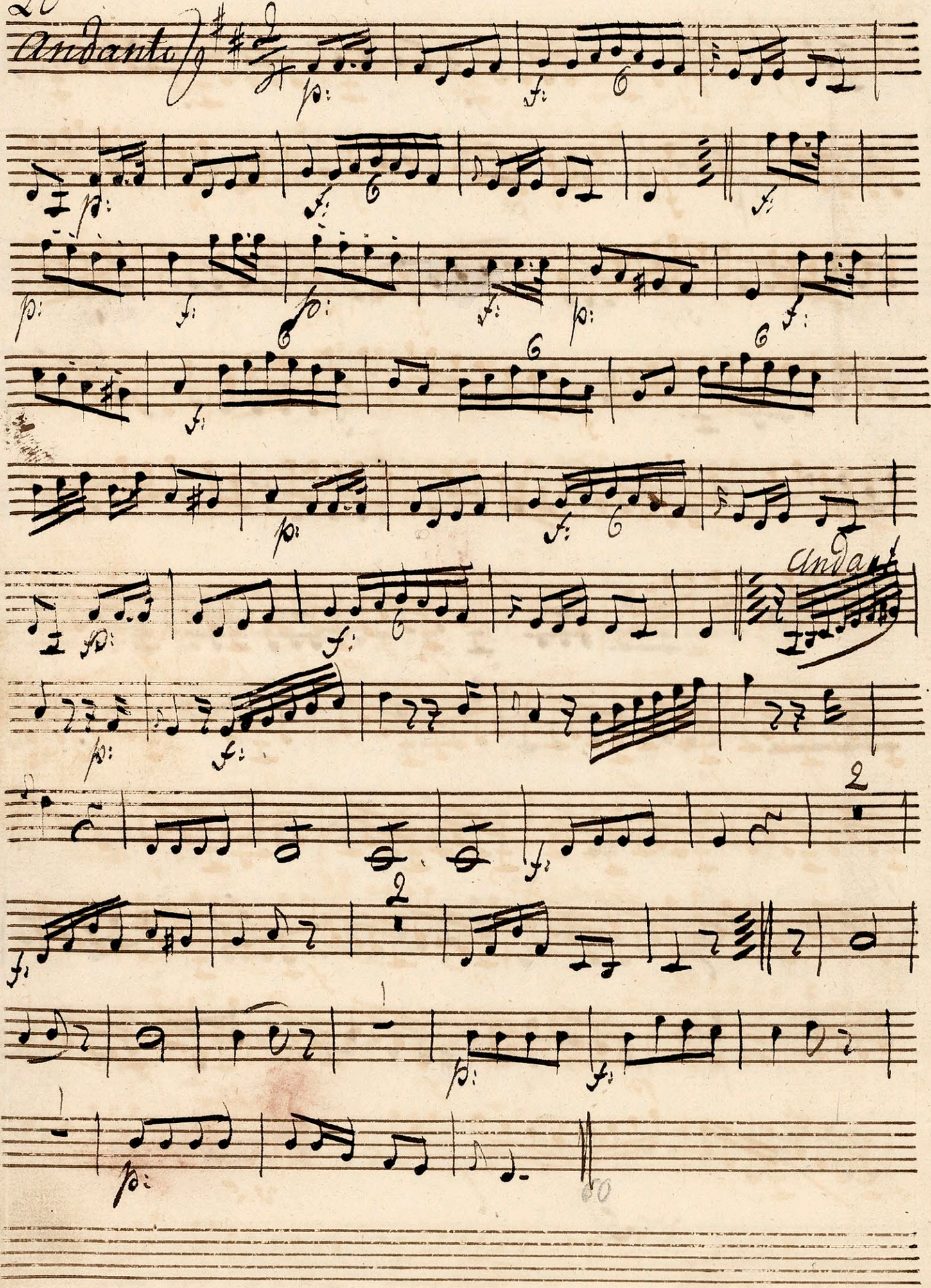
Andante
Andante

Finale

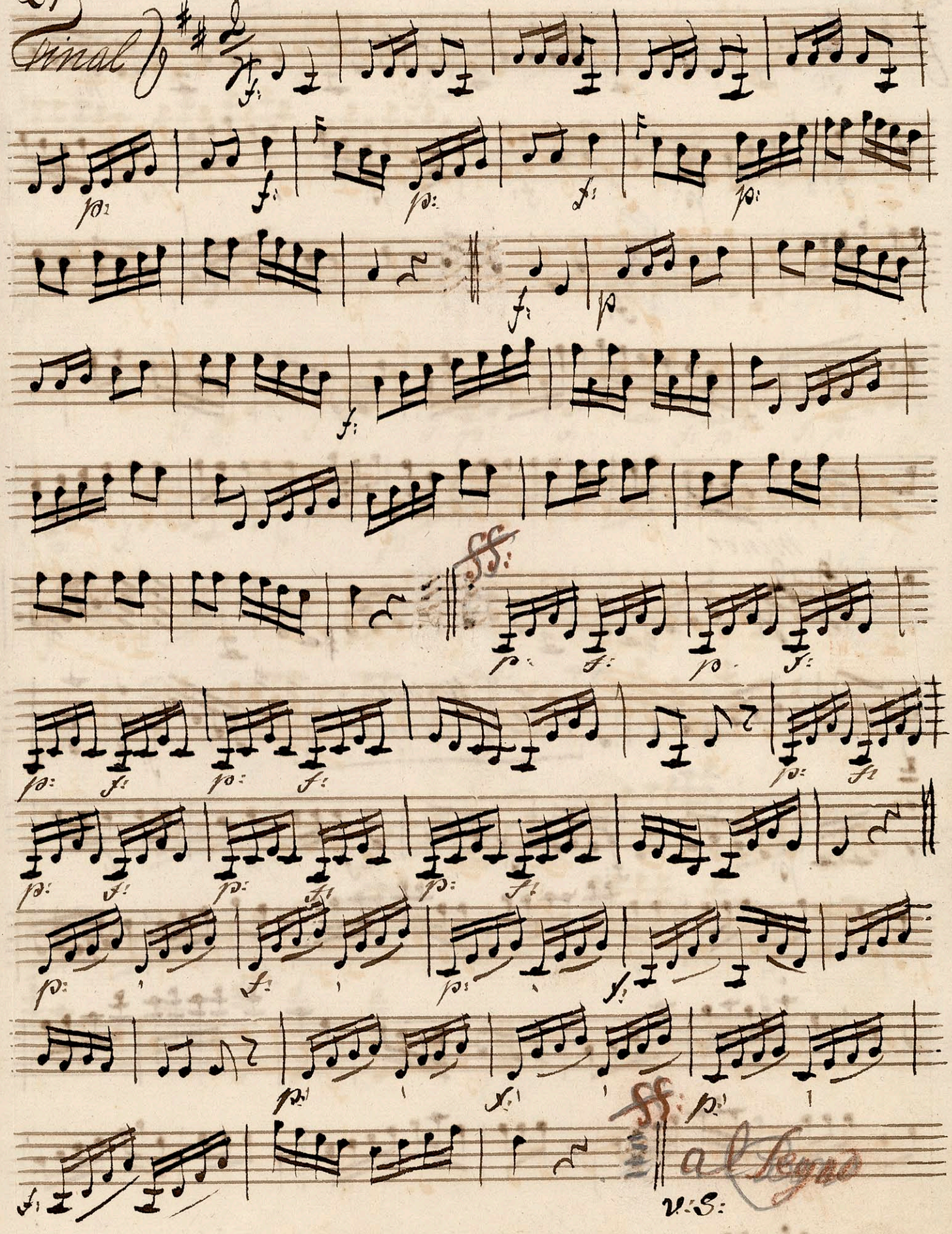

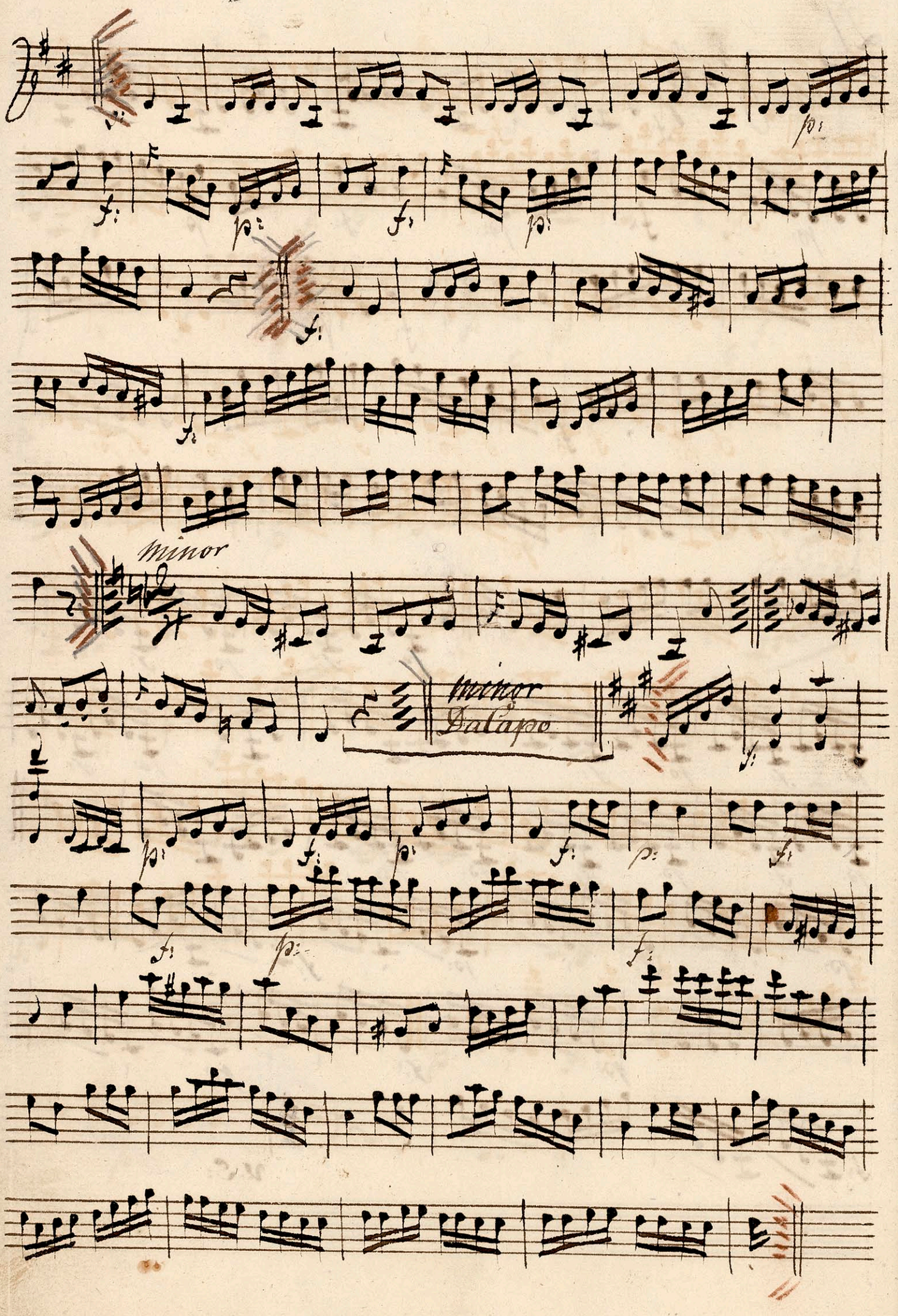
minor
minor
Da Capo

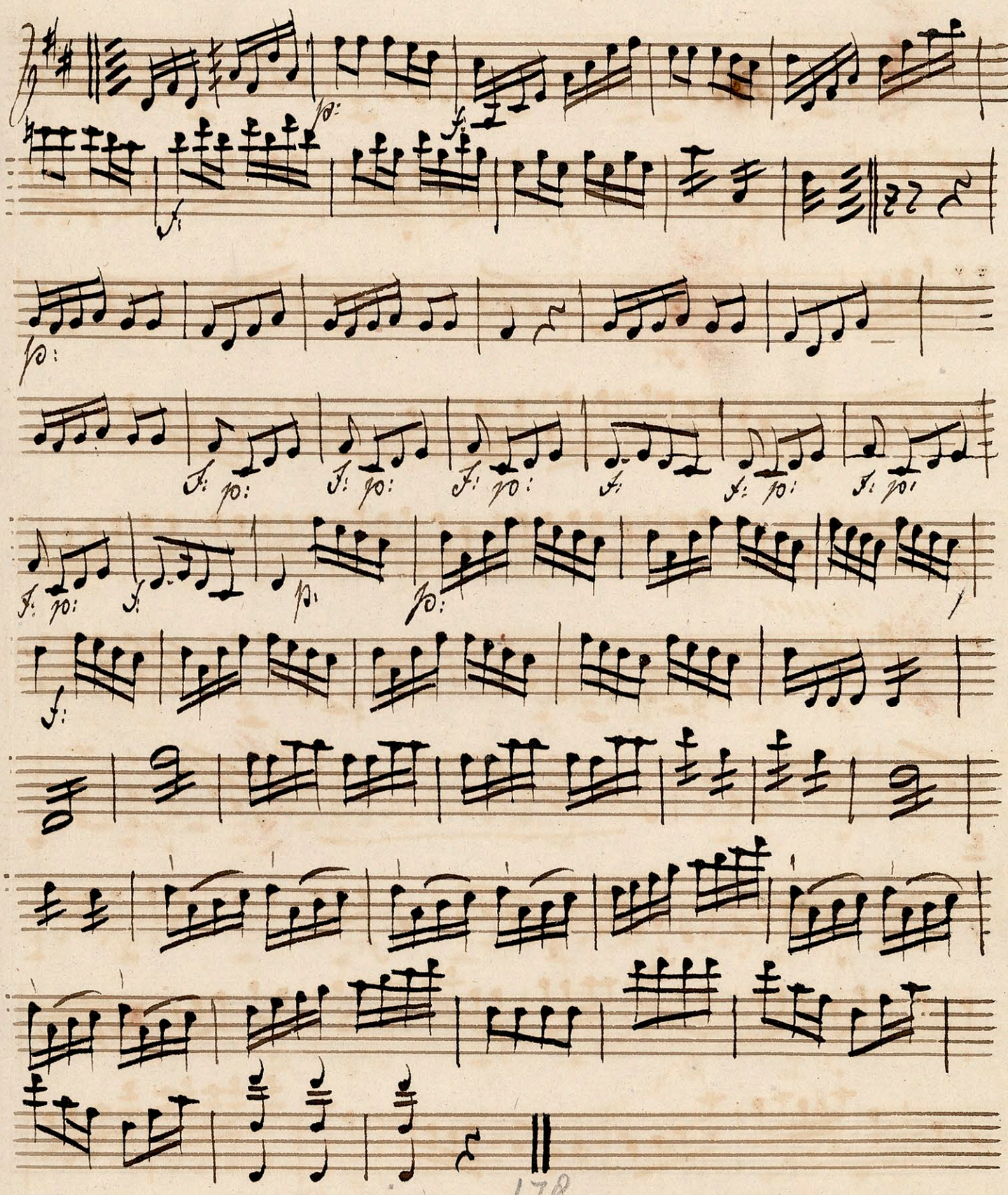

Ballet

Hendrich den Fierdes

Jagt

Violino 2do

Sinfonia Violino 2do

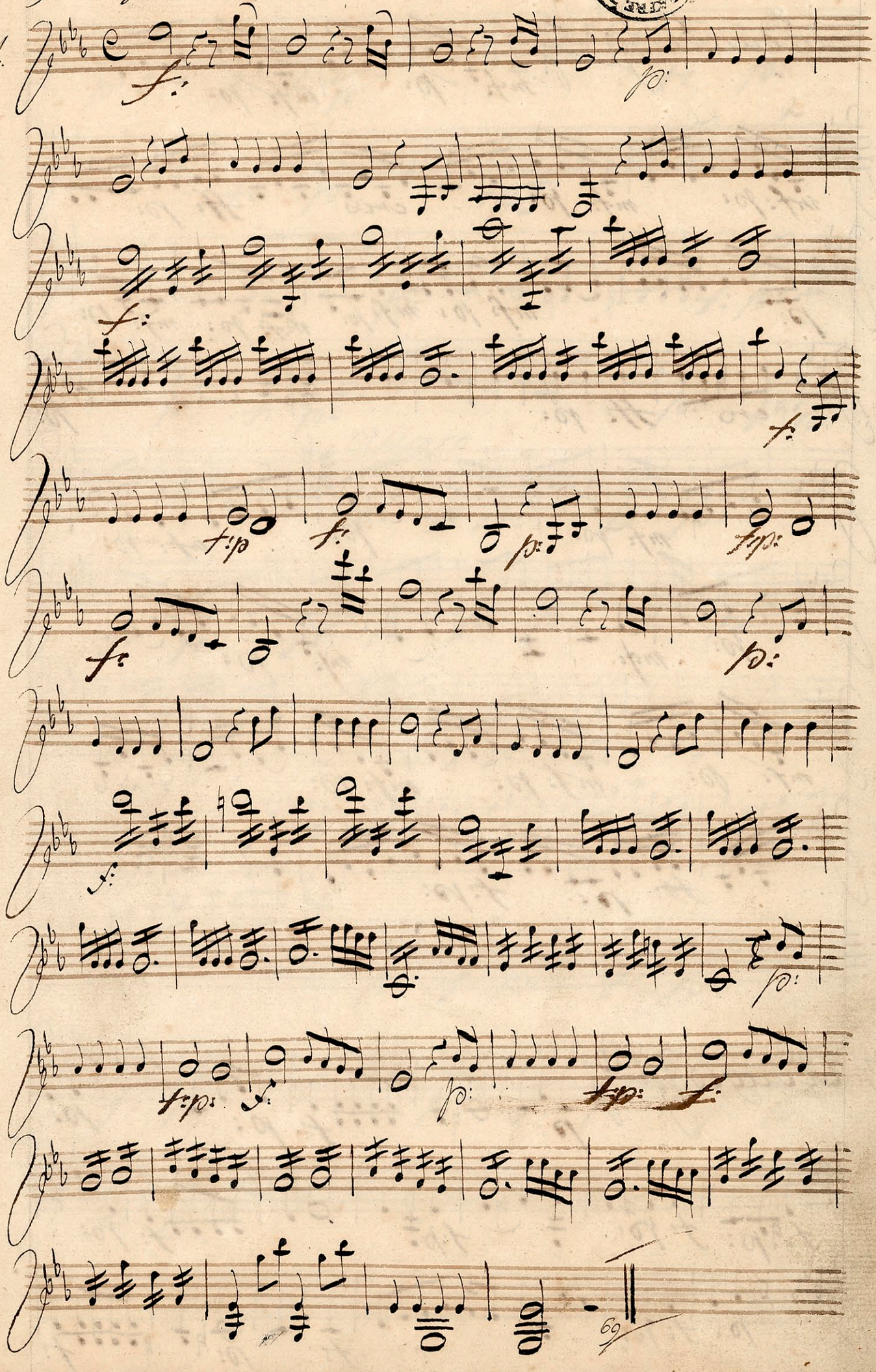

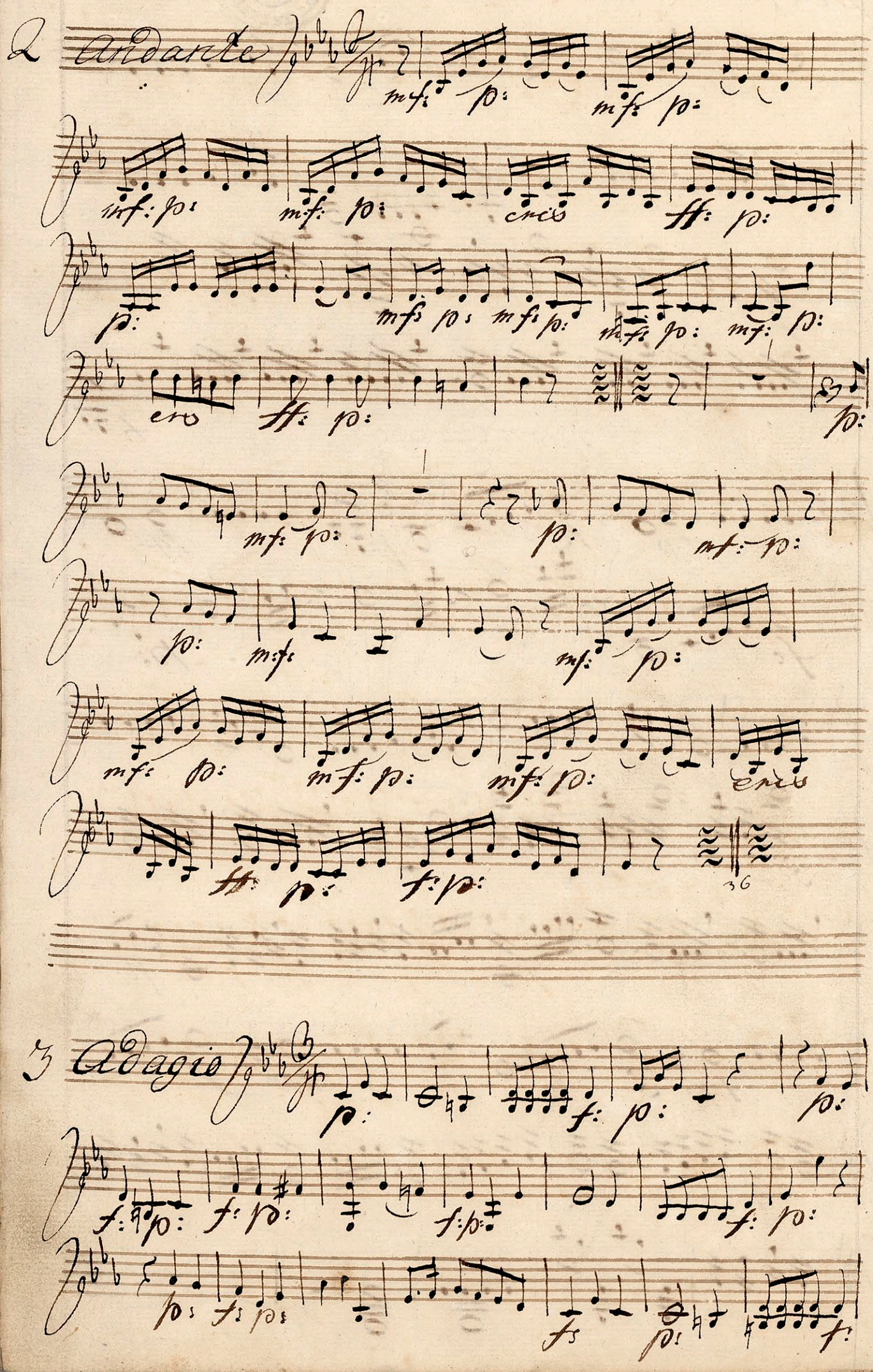

2 Andante

mf: p: mf: p:

mf: p: mf: p: cres ff: p:

p: mf: p: mf: p: mf: p: mf: p:

cres ff: p: p:

mf: p: p: mf: p:

p: mf: mf: p:

mf: p: mf: p: mf: p: cres

ff: p: f: p:

36

3 Adagio

p: f: p: p:

f: p: f: p: f: p: f: p:

p: f: p: fs p: f:

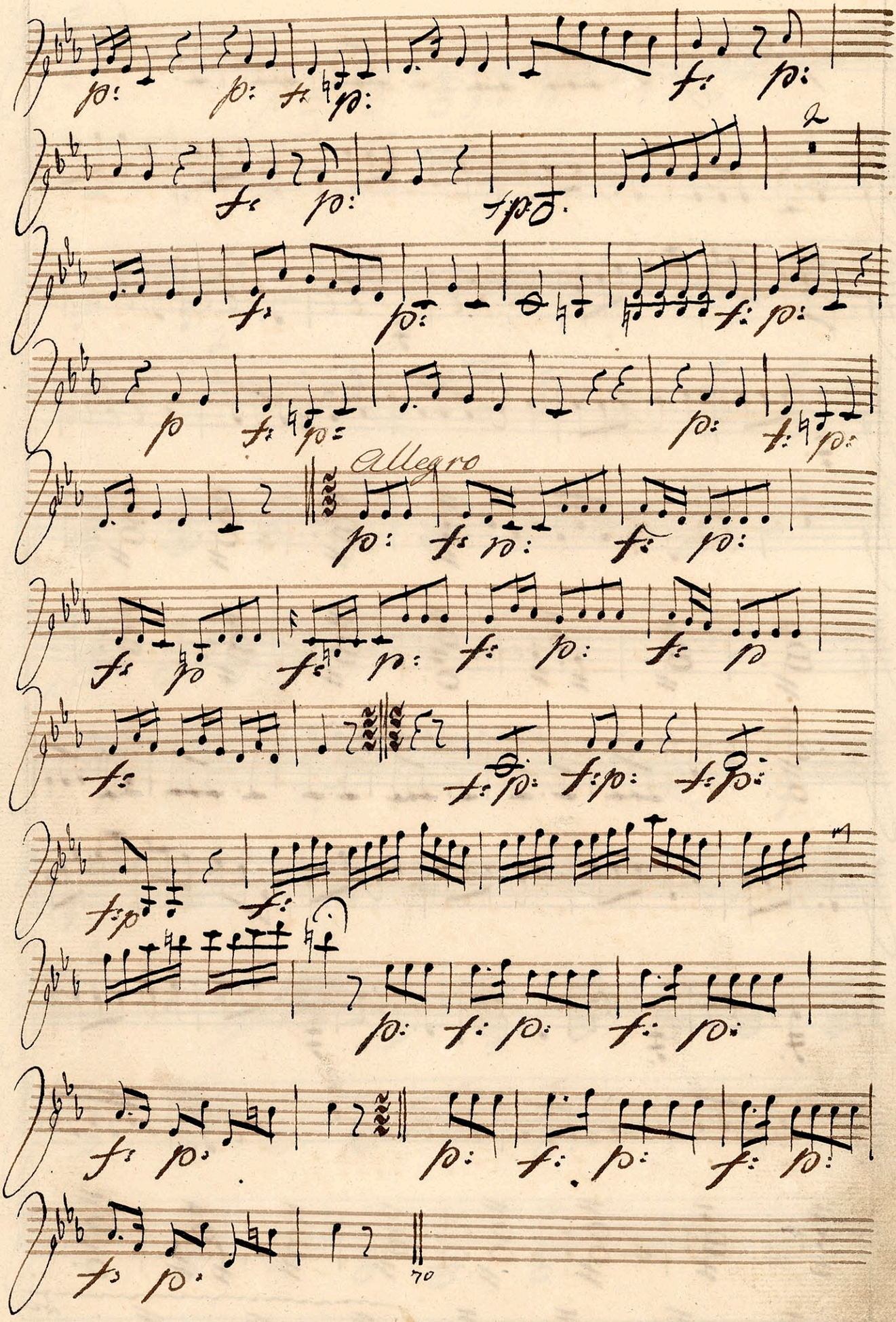
Allegro

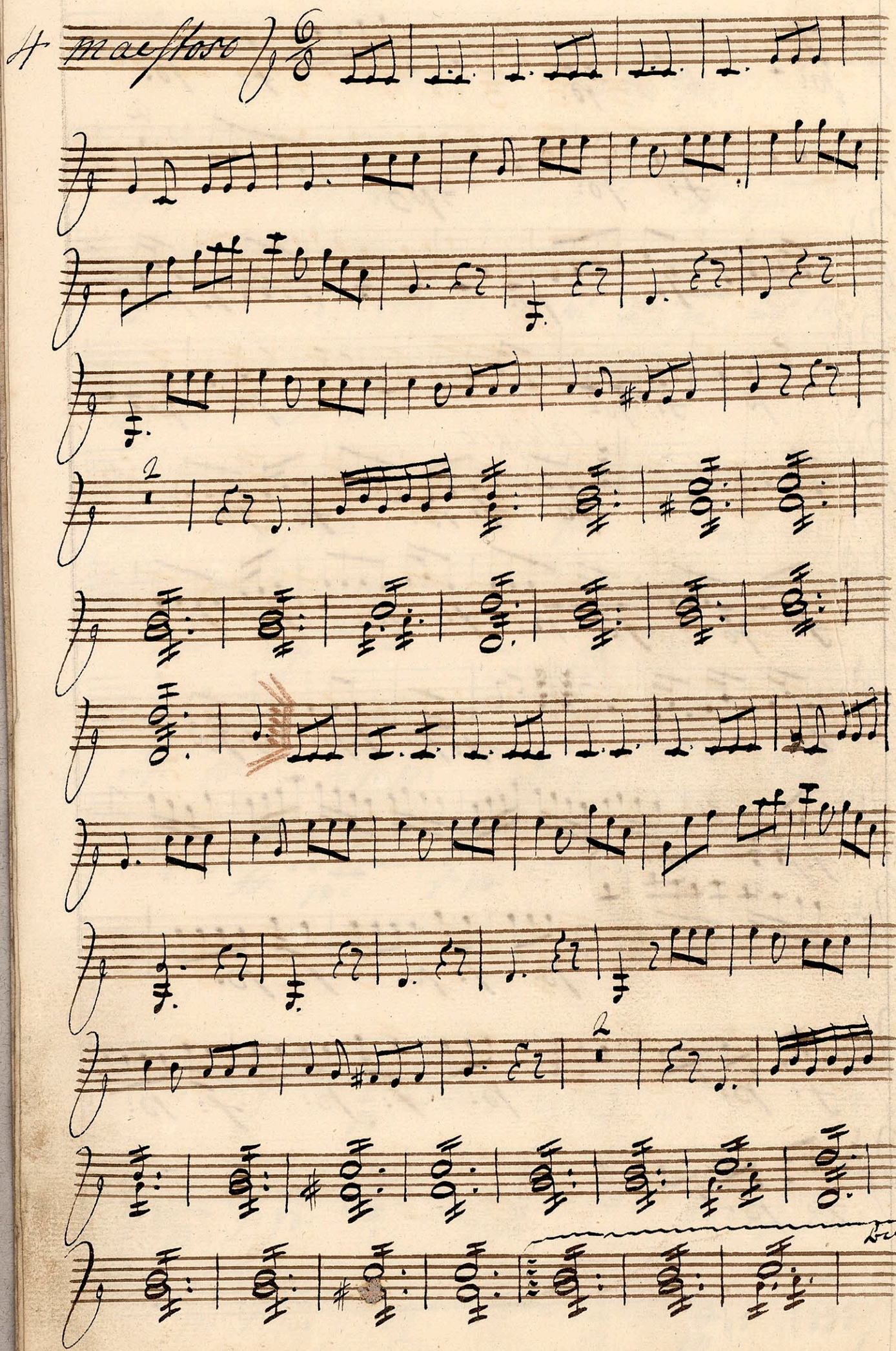
H
maestoso

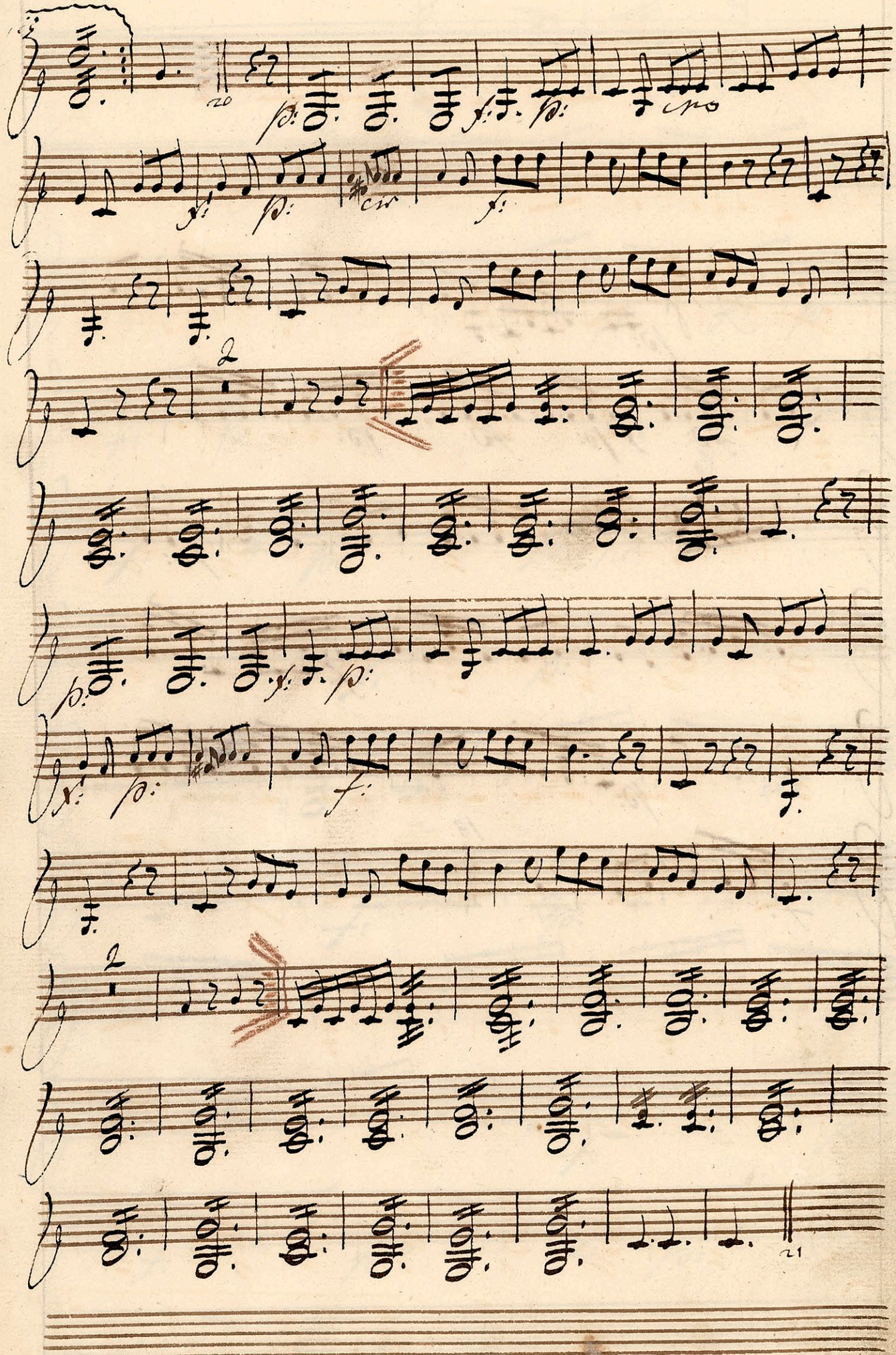

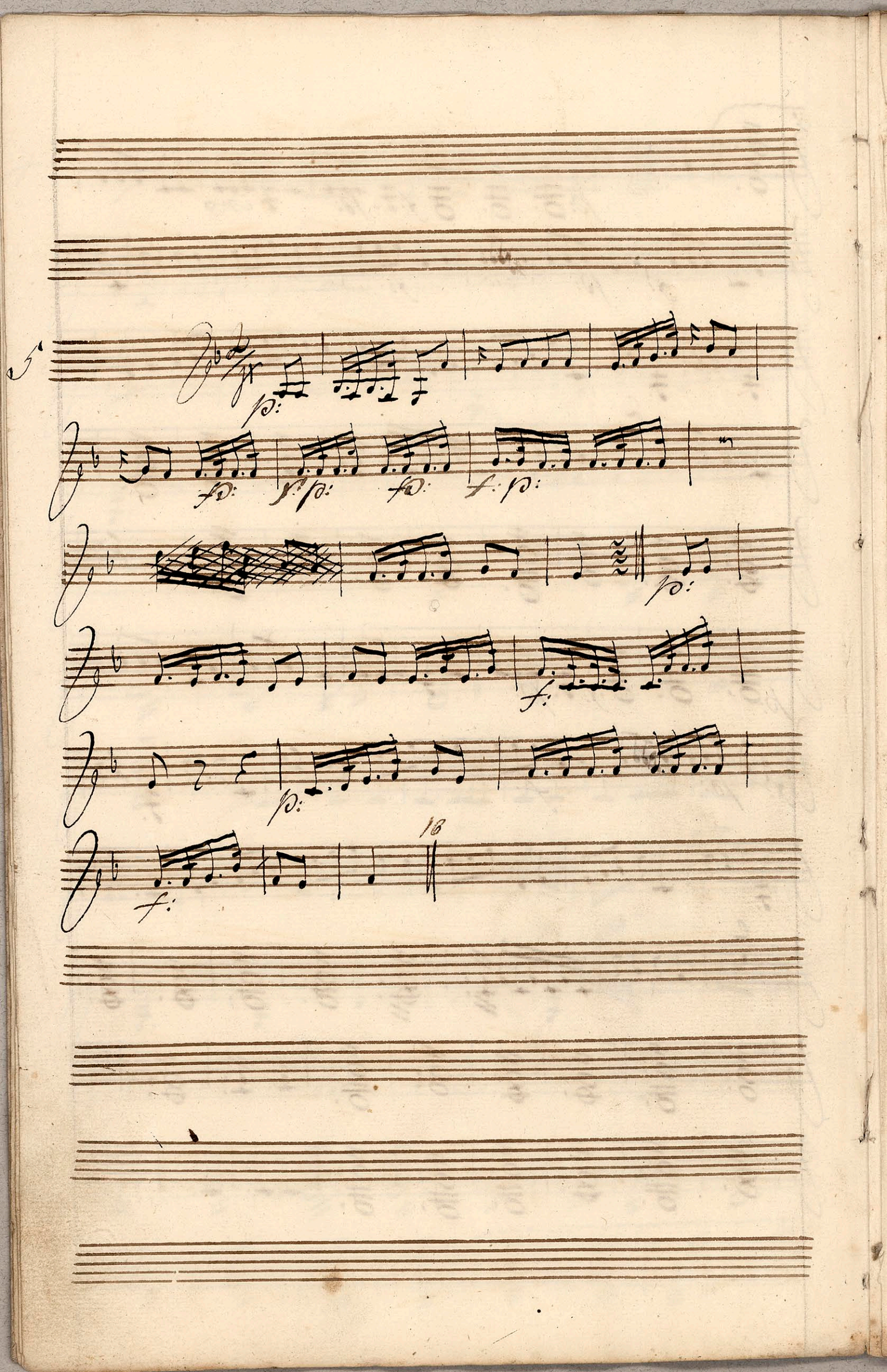

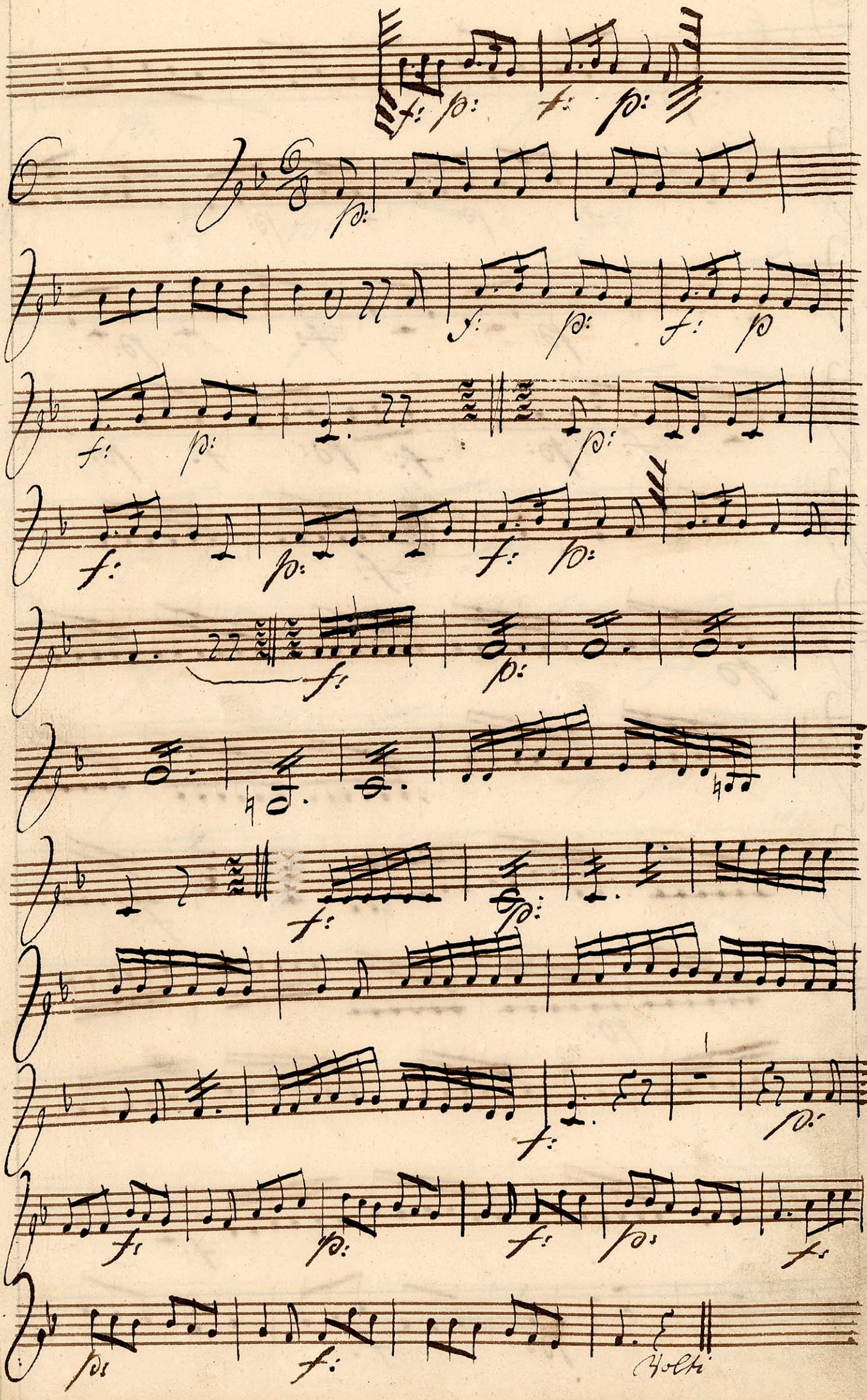
Volti

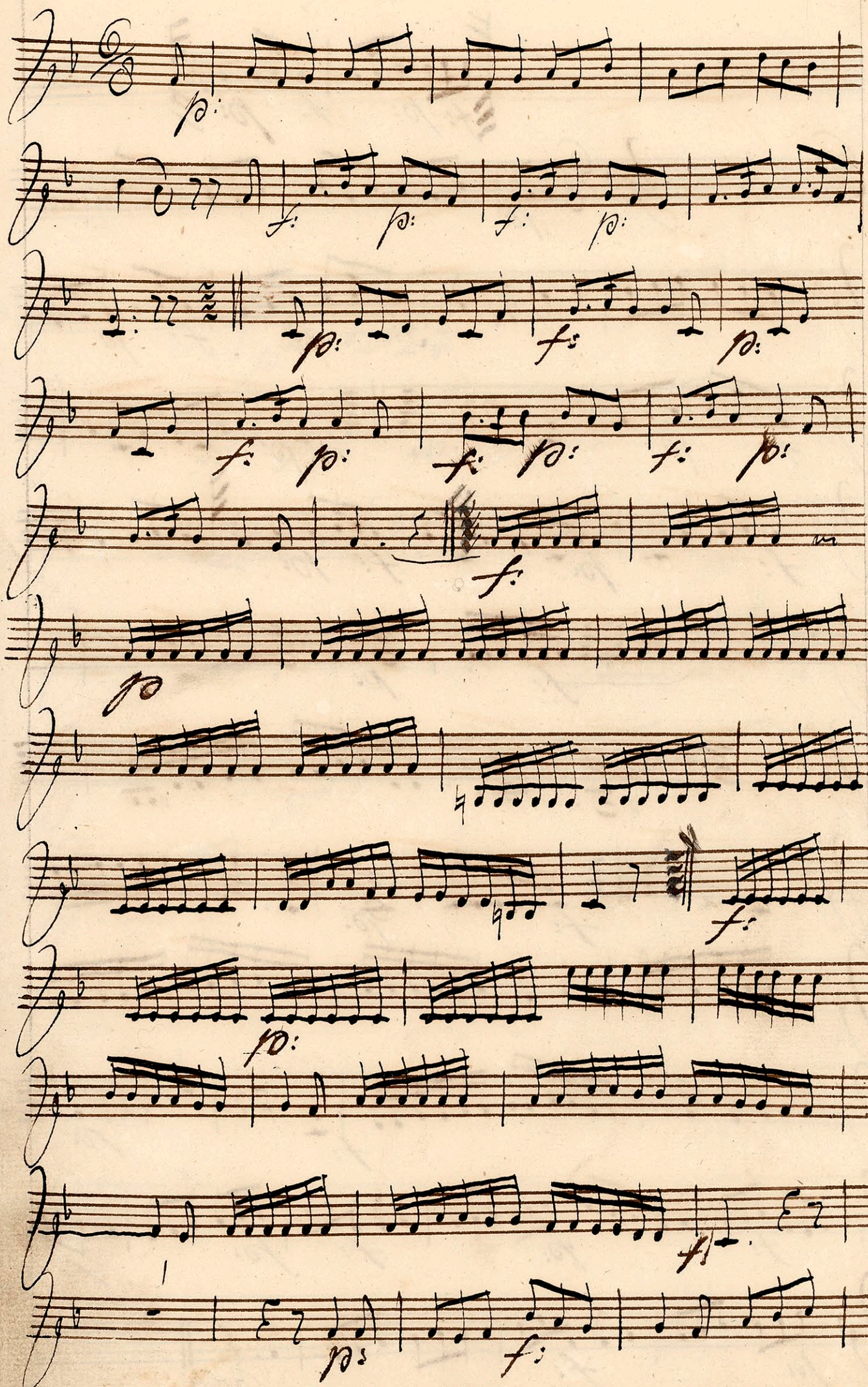
p:
f:
p:
f:
p:
p:
f:
p:
f:
p:
f:
p:
f:
p:
f:
p
f:
p:
f:
p:
f:

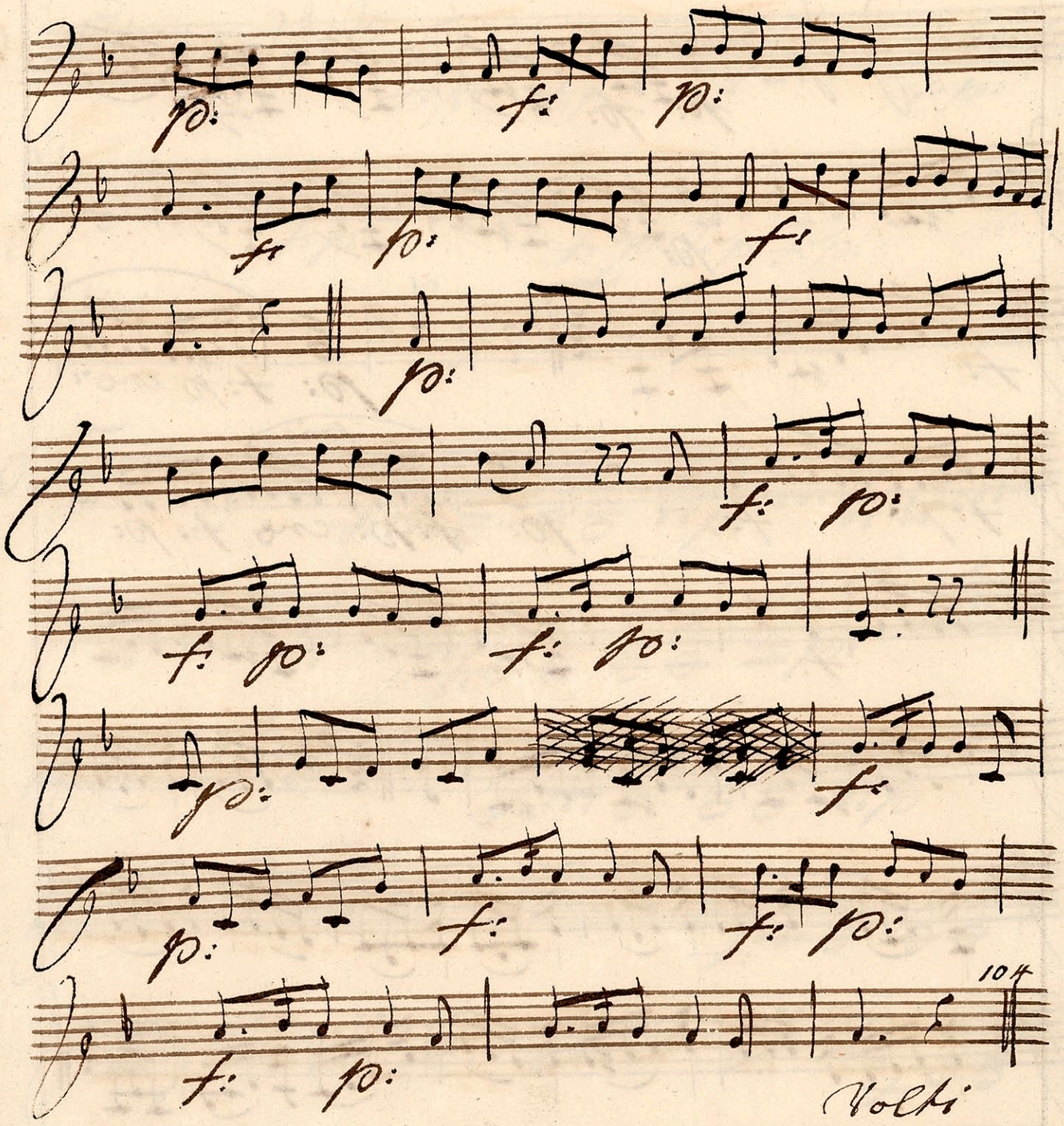
104
Volti

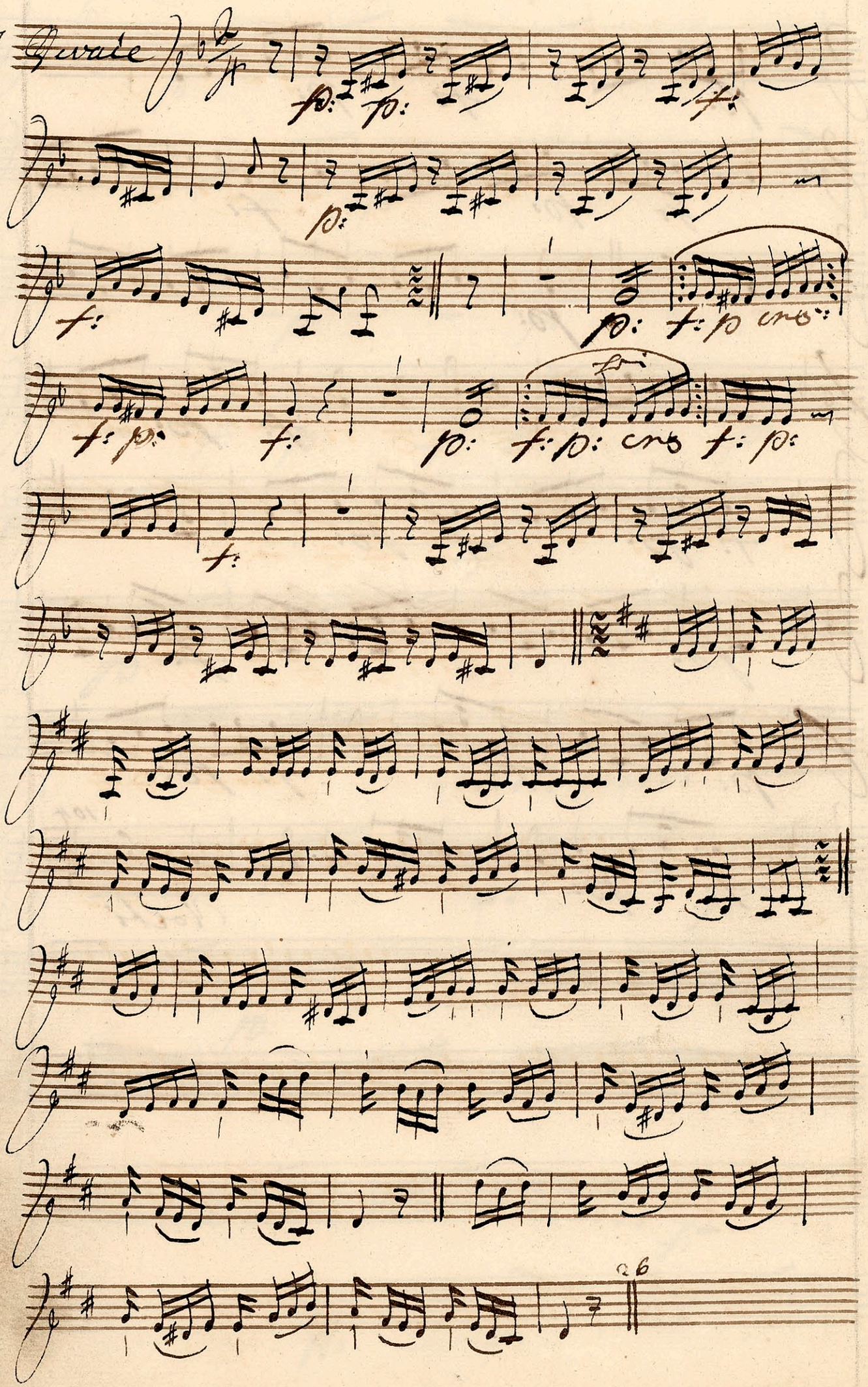

7 Quarte

p: p: f:

p:

f: p: f: p cres

f: p: f: p: f: p: cres f: p:

f:

26

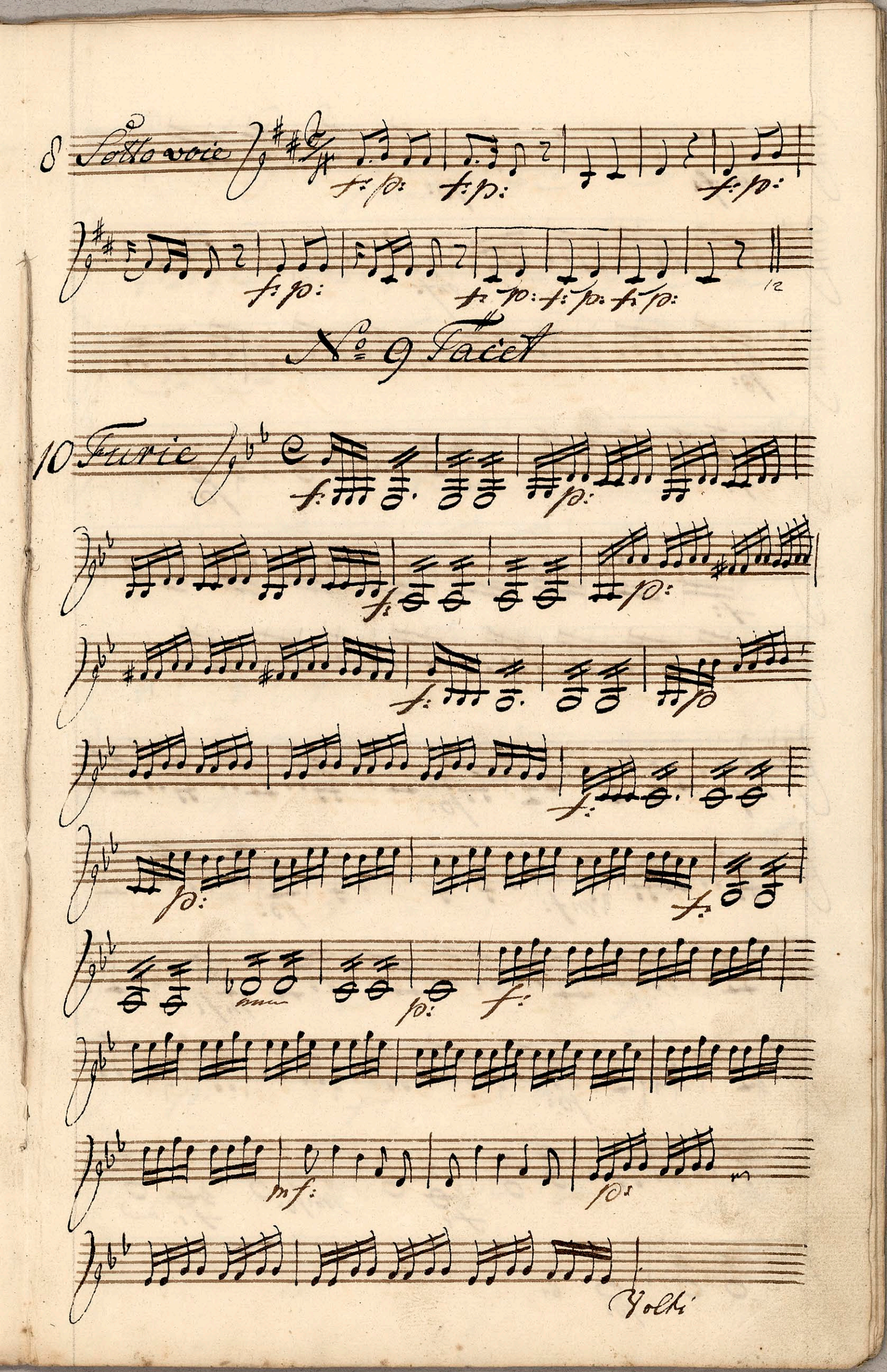
8 Sotto voce
f: p:
f: p:
f: p:
f: p:
f: p: f: p: f: p:
12
No 9 Tacet
10 Furie
f:
p:
f:
p:
f:
p
f:
p:
f:
p:
f:
mf:
p:
Volti

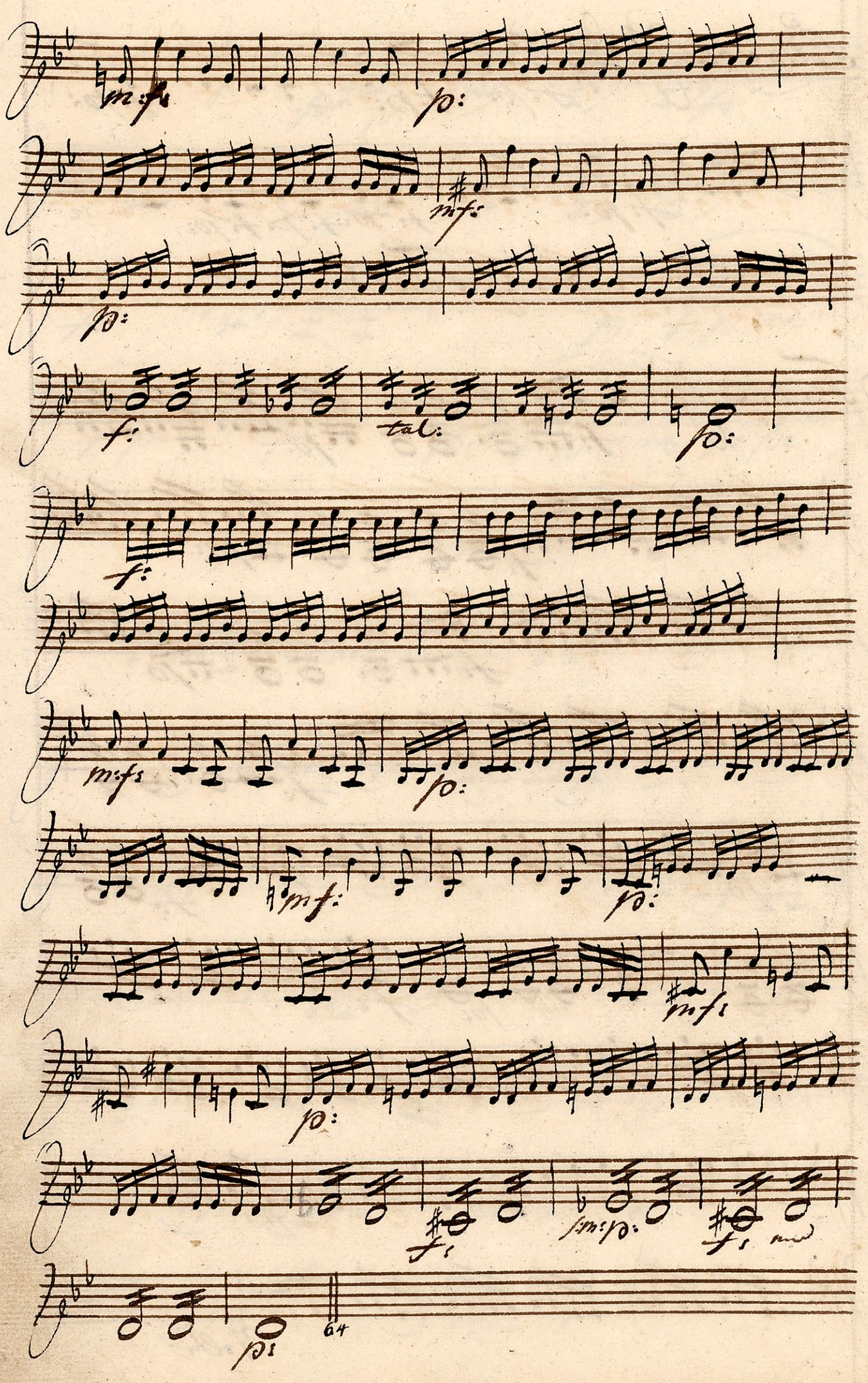
m:f:
p:
mf:
p:
f:
tal:
p:
f:
m:f:
p:
mf:
p:
mf:
p:
f:
f:
p:
64

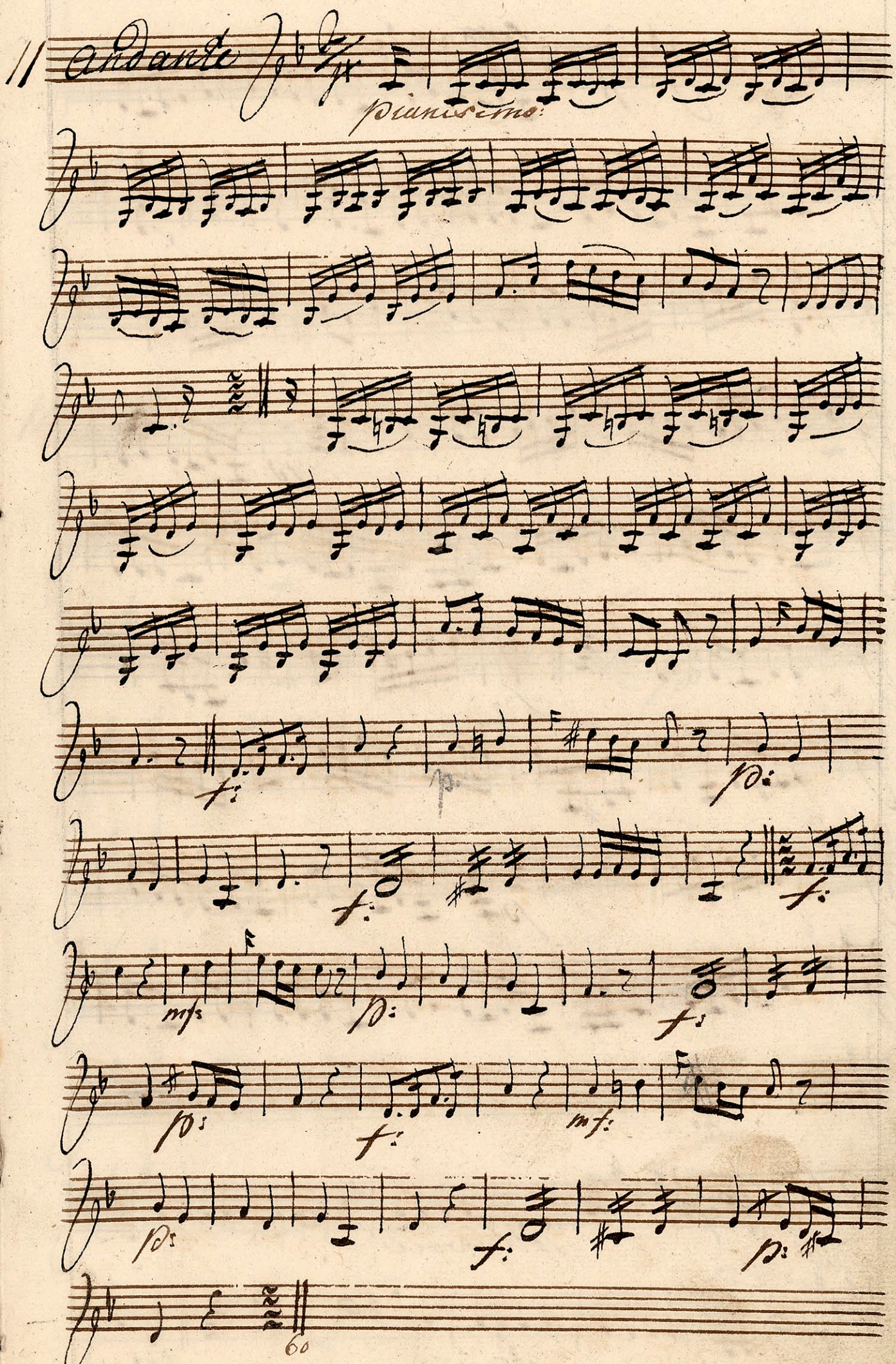
Andante
pianissimo
60

12 Andante

sotto voce

13 Allegro

sotto voce

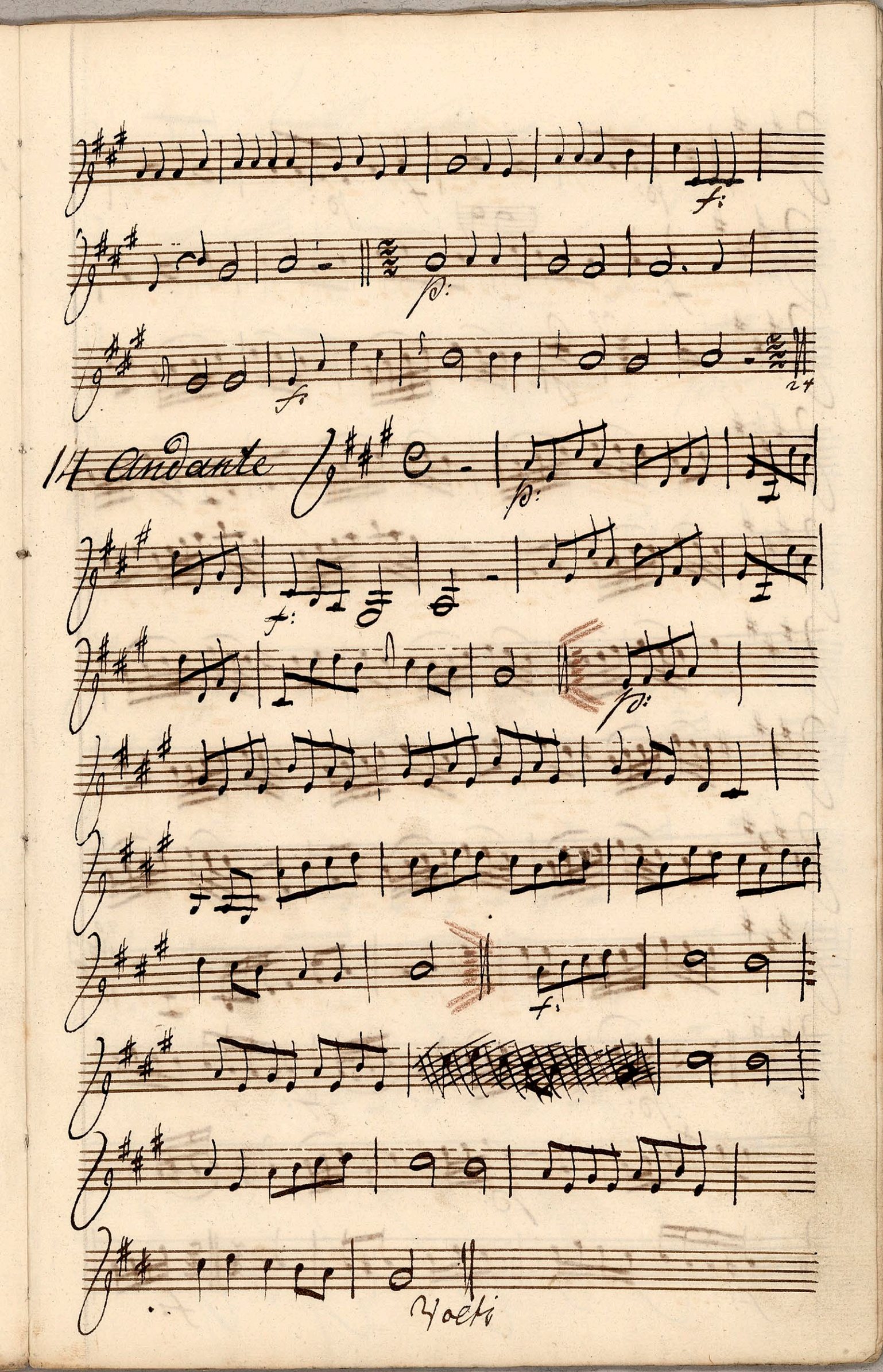
14 Andante
Volti

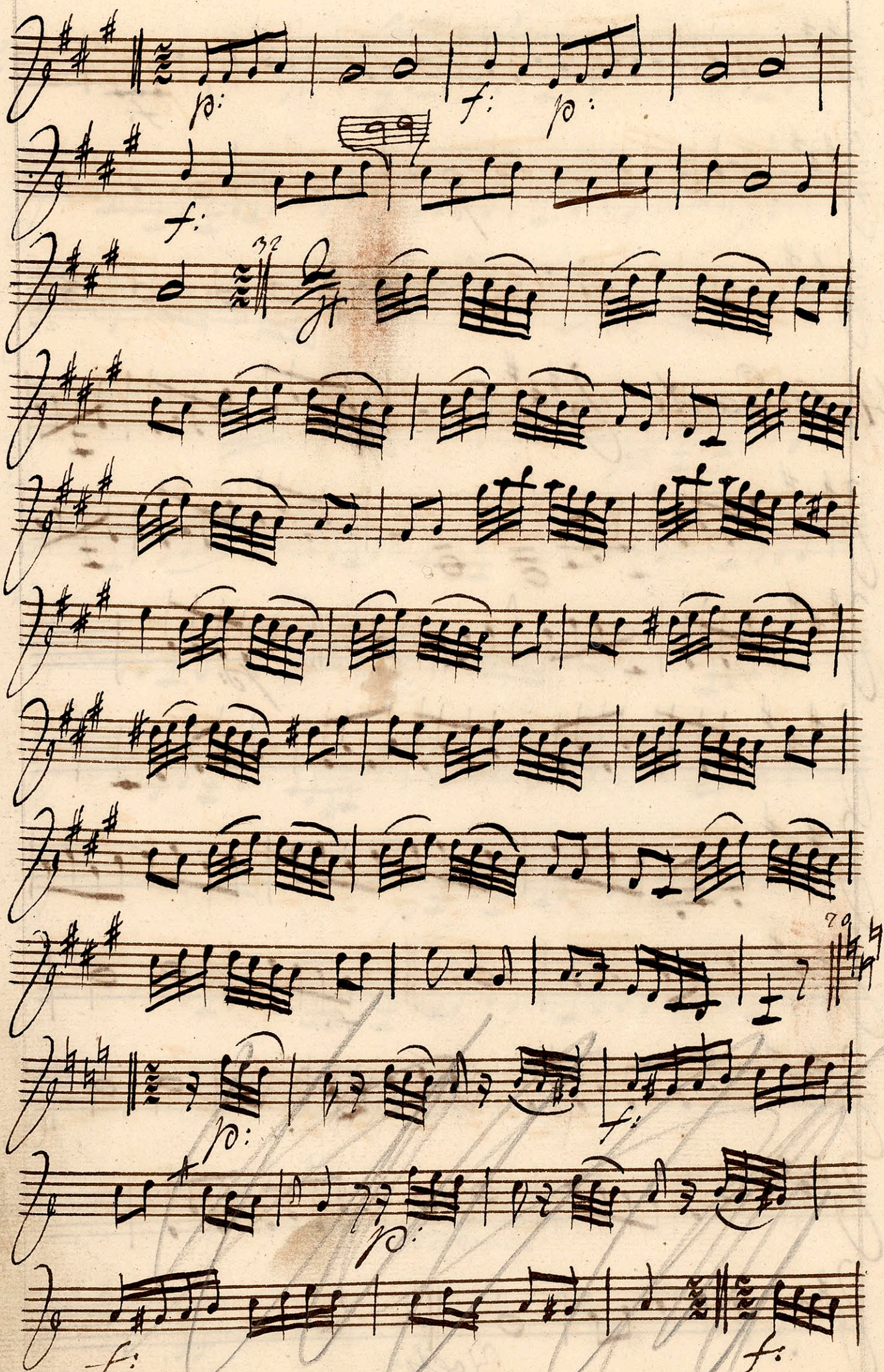
p:
f:
p:
f:
32
70
p:
f:
p:
f:
f:

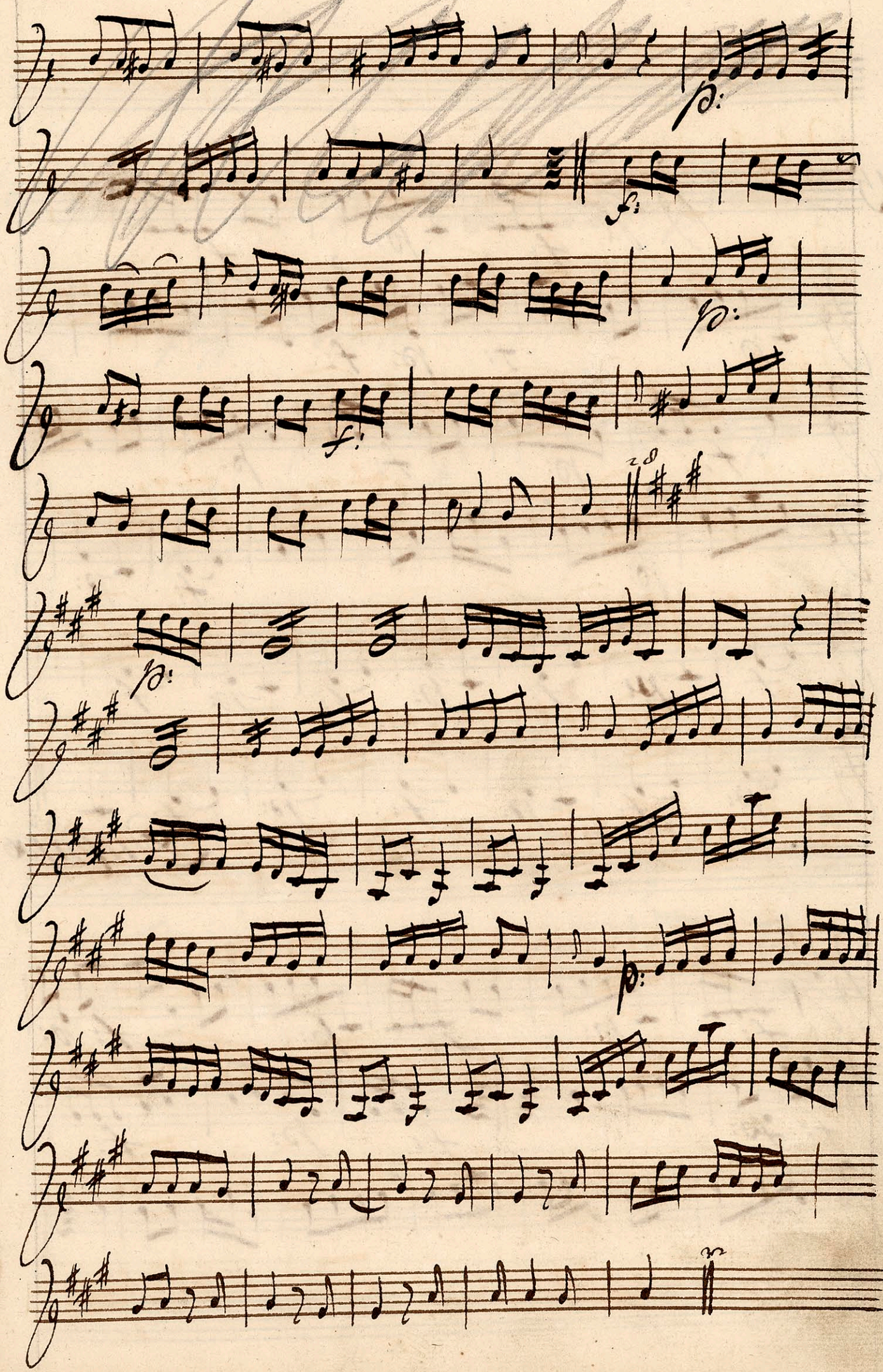

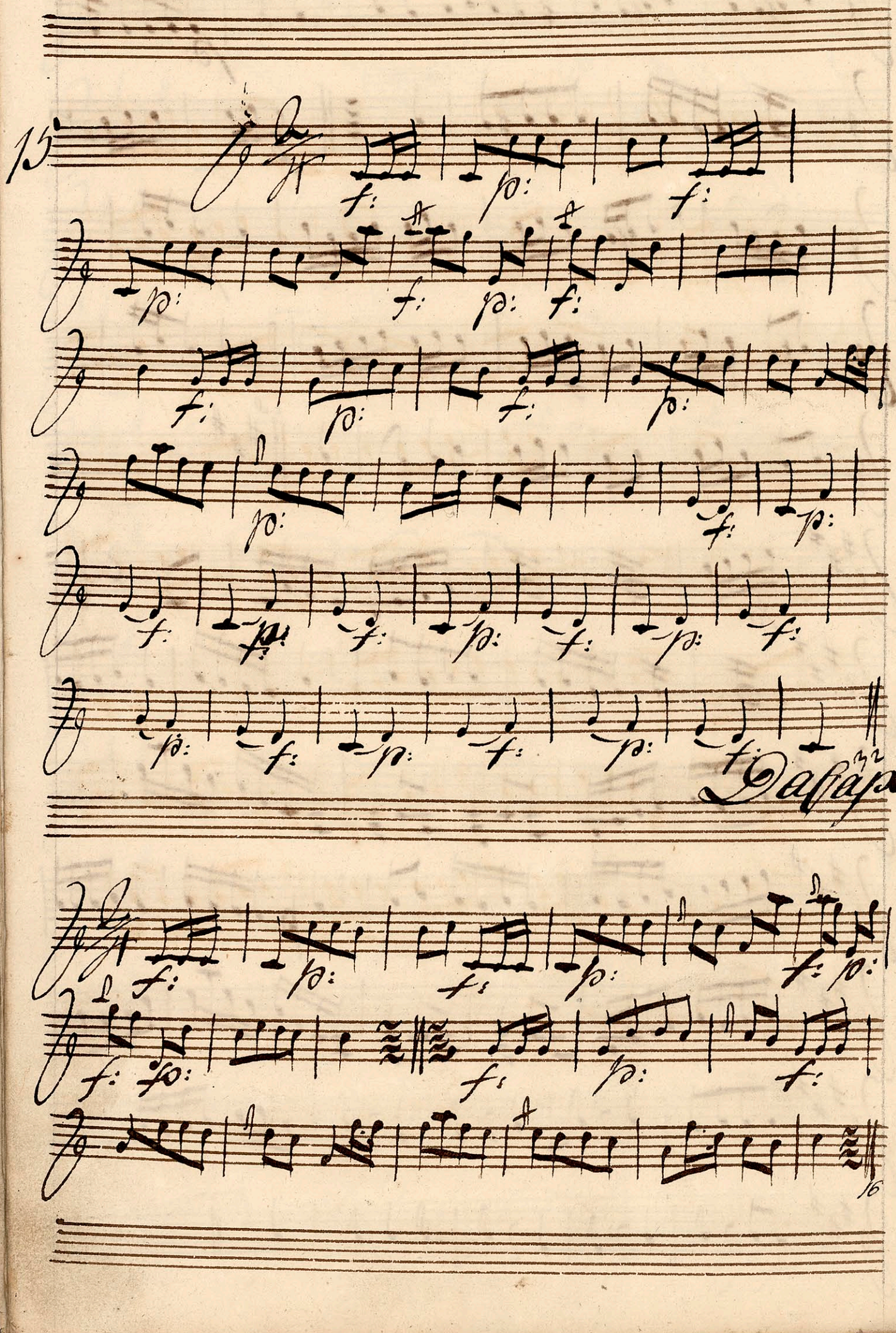
15
Da Capo

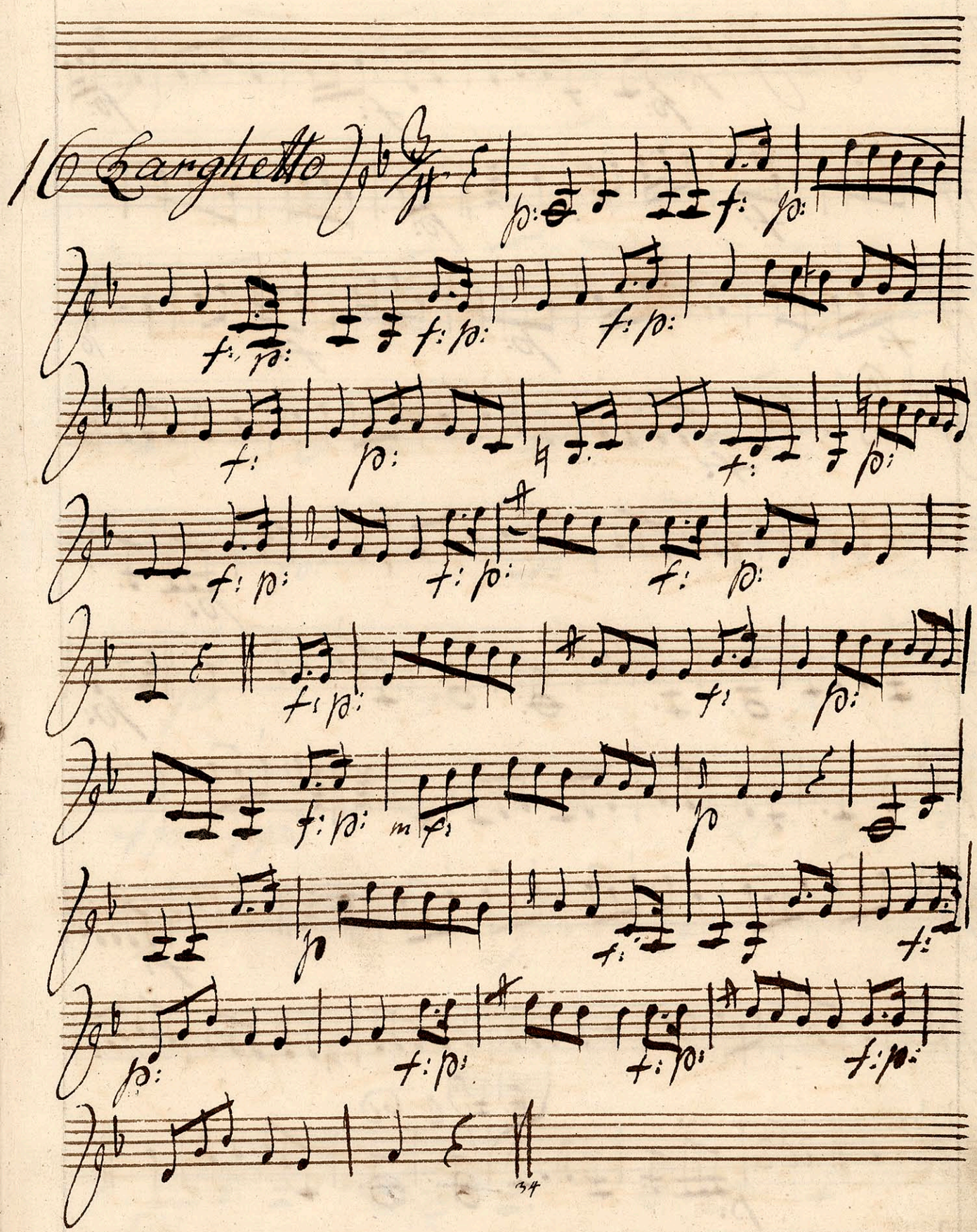
Violoncello
Larghetto
34

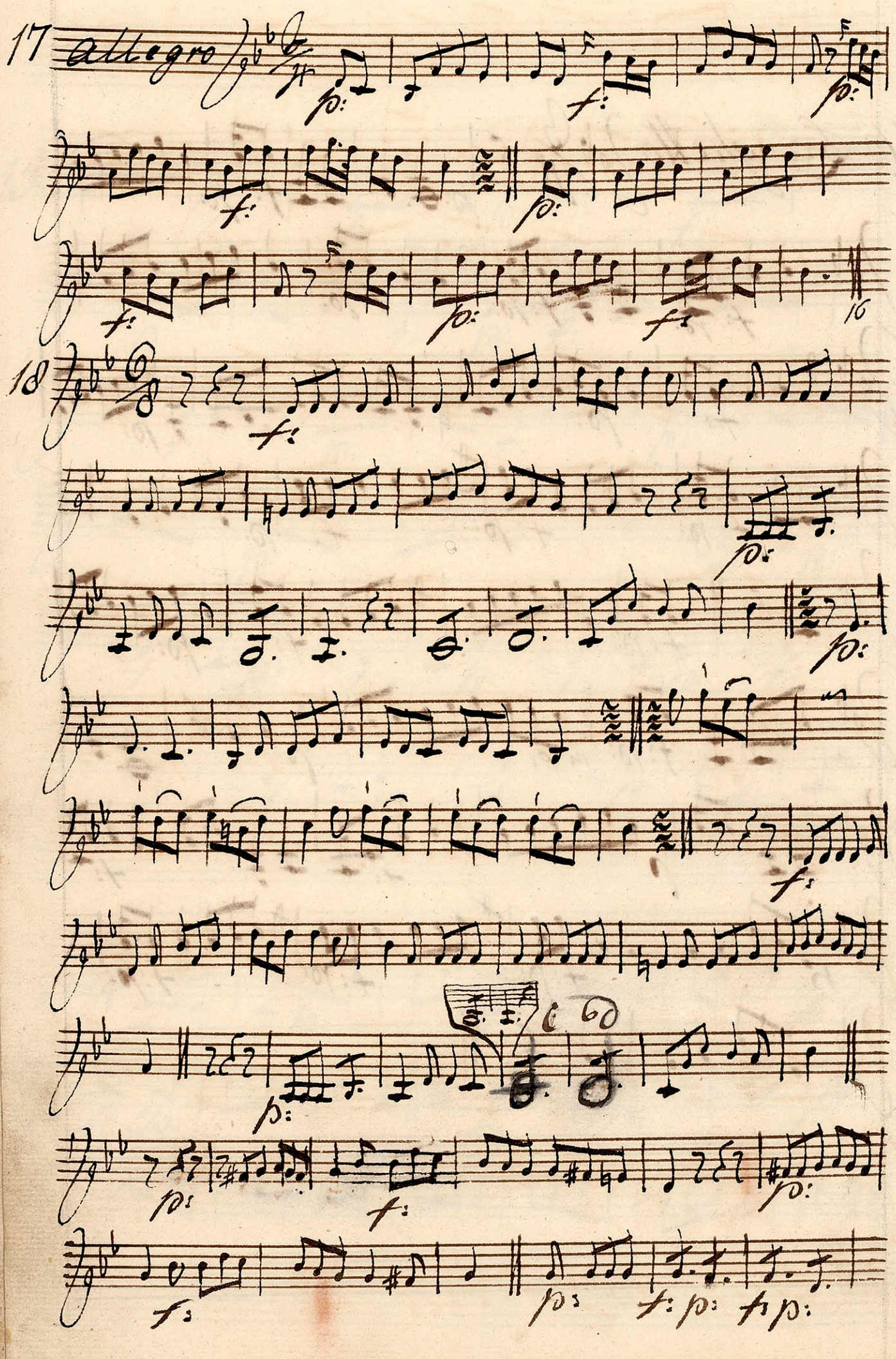
17
Allegro
18

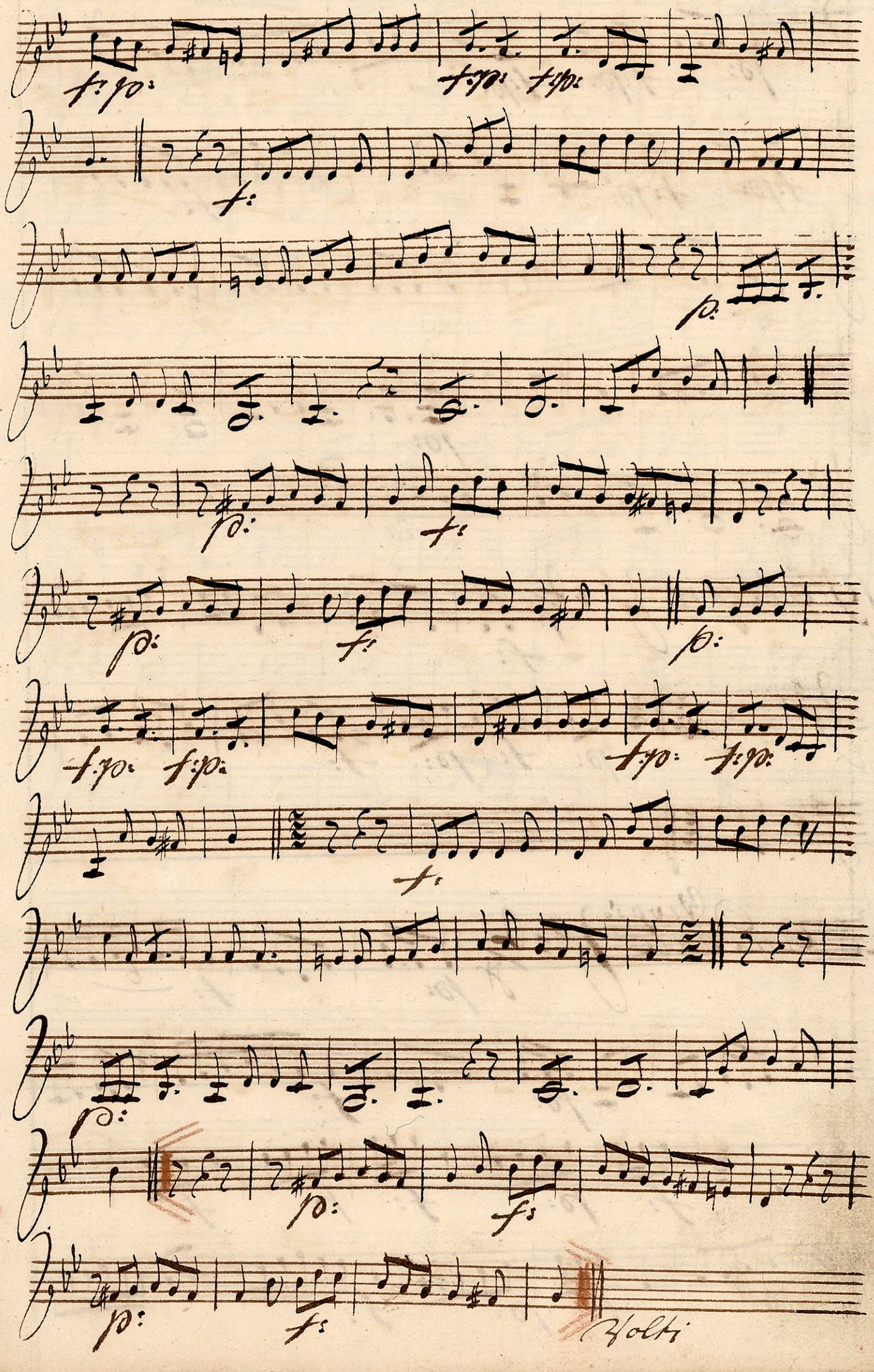
Volti

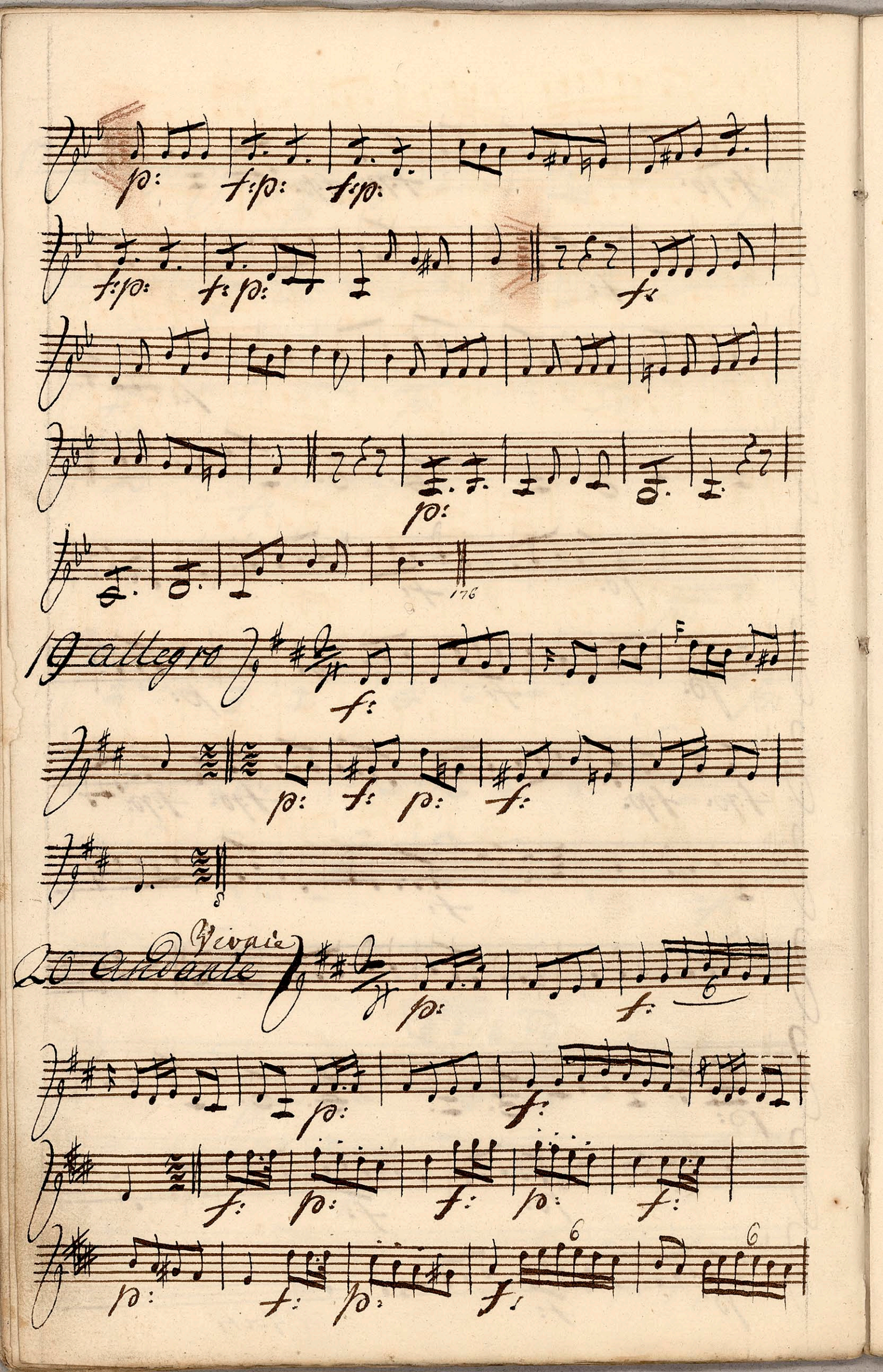
19 allegro
20 Andante
Vivaie

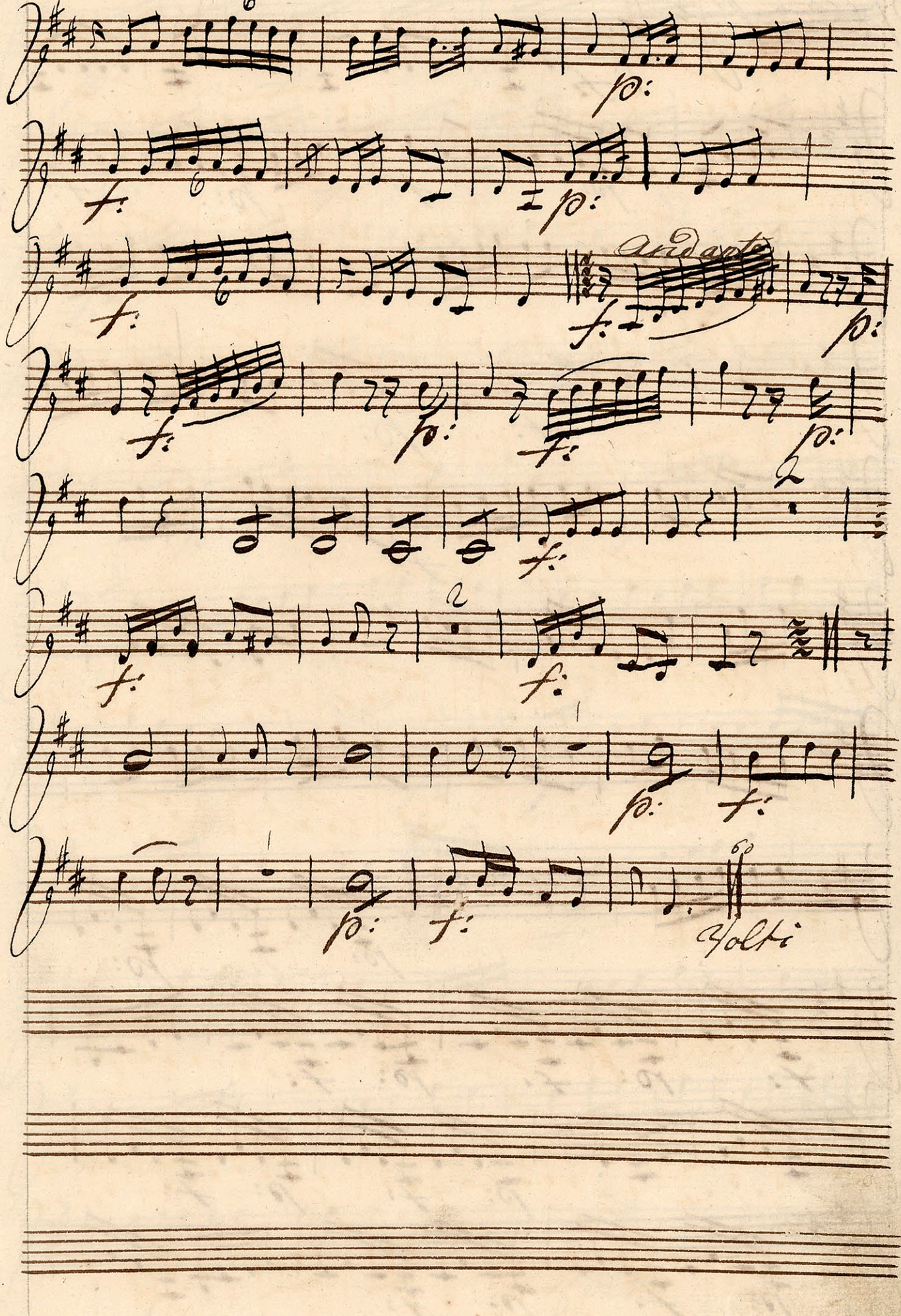
6
p:
f:
p:
f:
p:
Andante
f:
p:
f:
p:
f:
p:
f:
f:
p:
f:
p:
f:
Volti

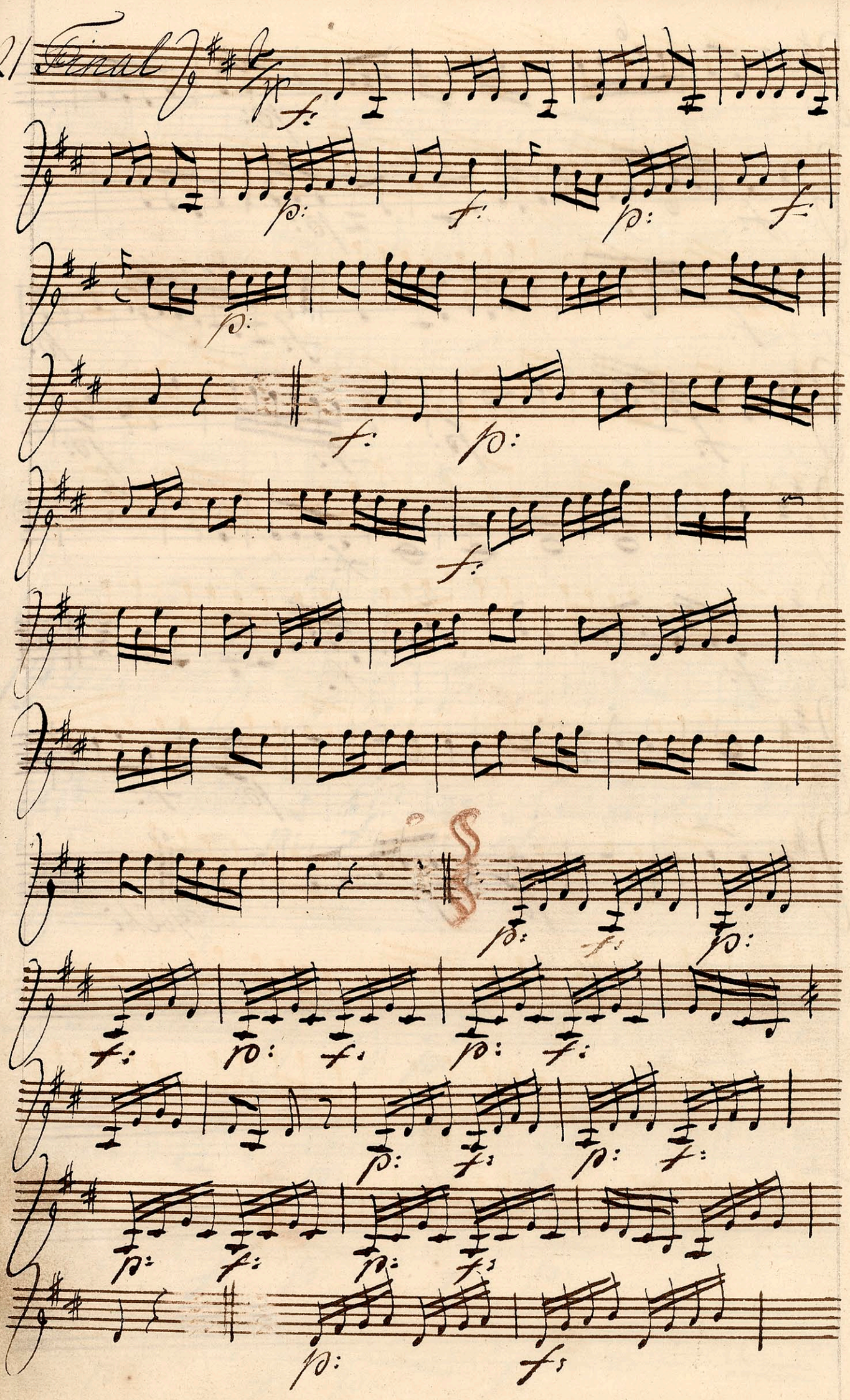
Finale
§

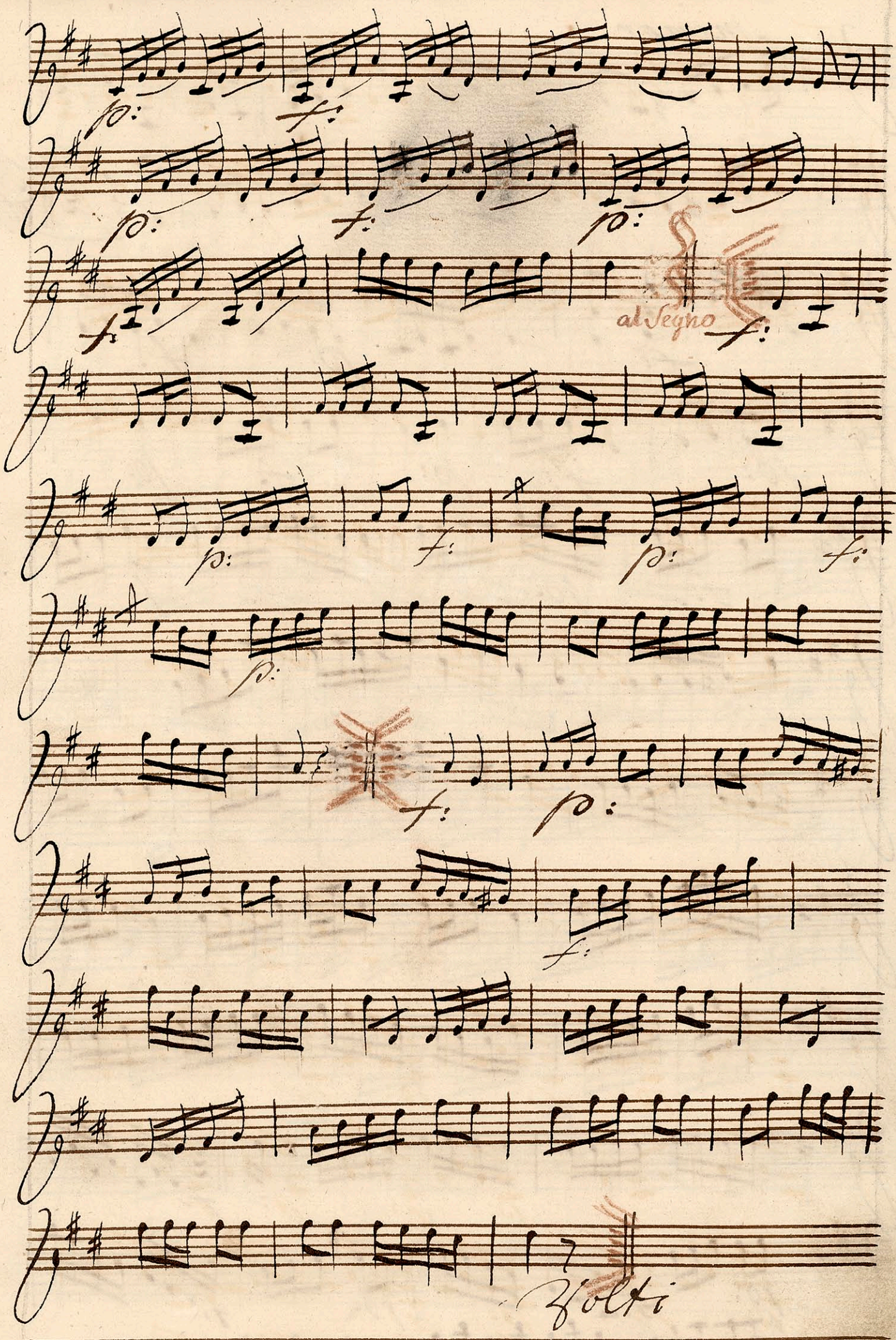
al Segno
Volti

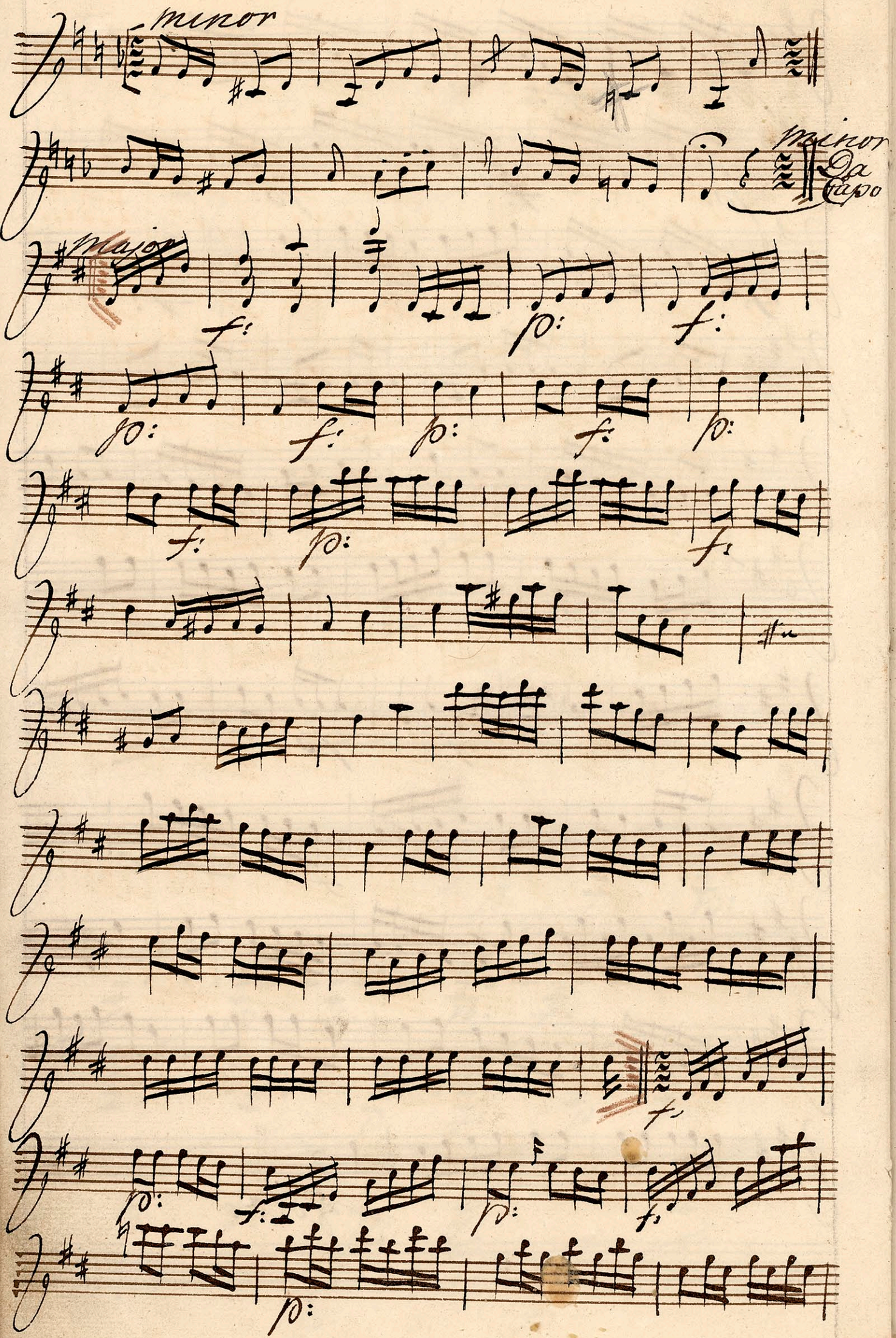
minor
minor
Da Capo
Major
f:
p:
f:
p:
f:
p:
f:
p:
f:
p:
f:
f:
p:
f:
p:

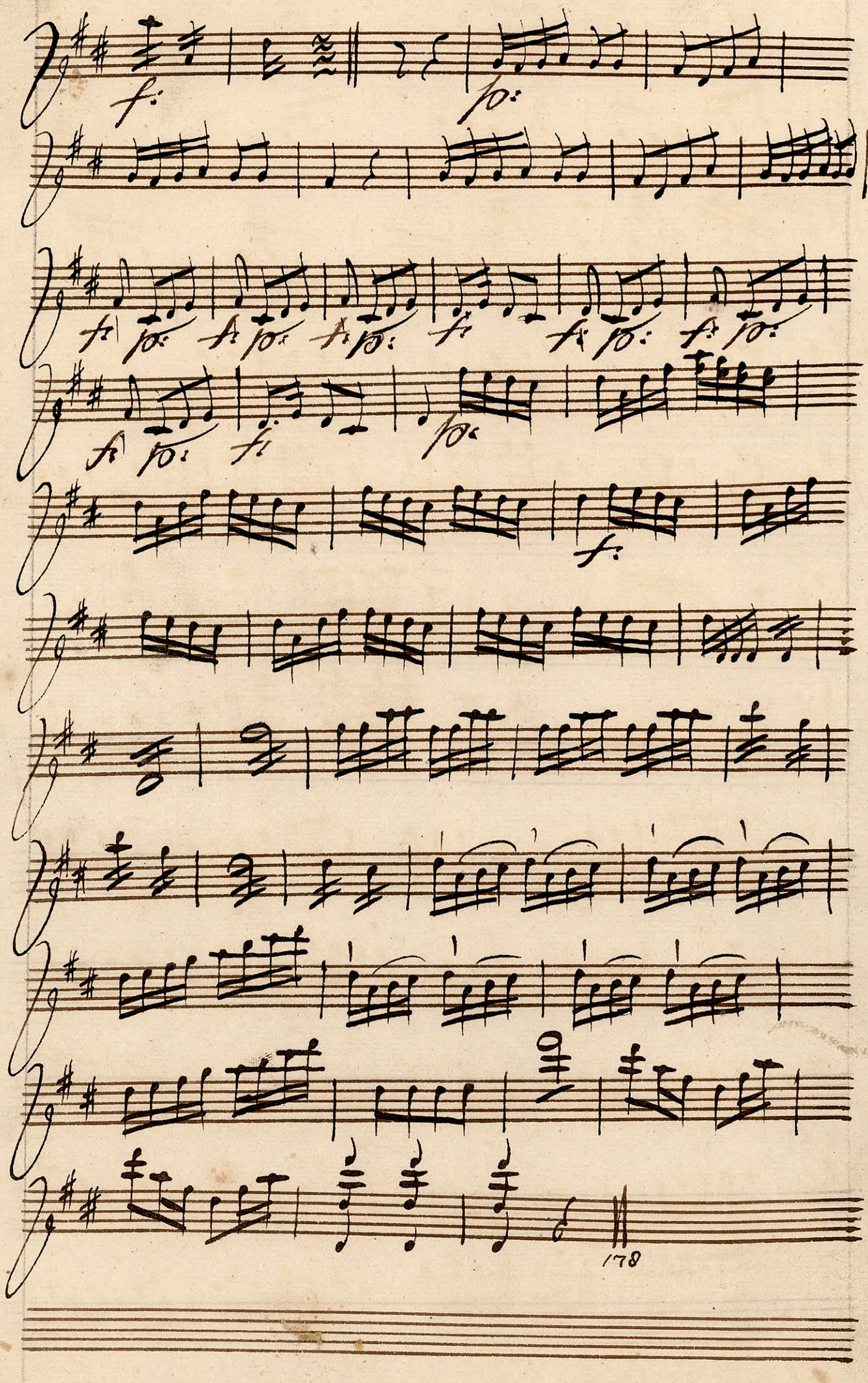
178

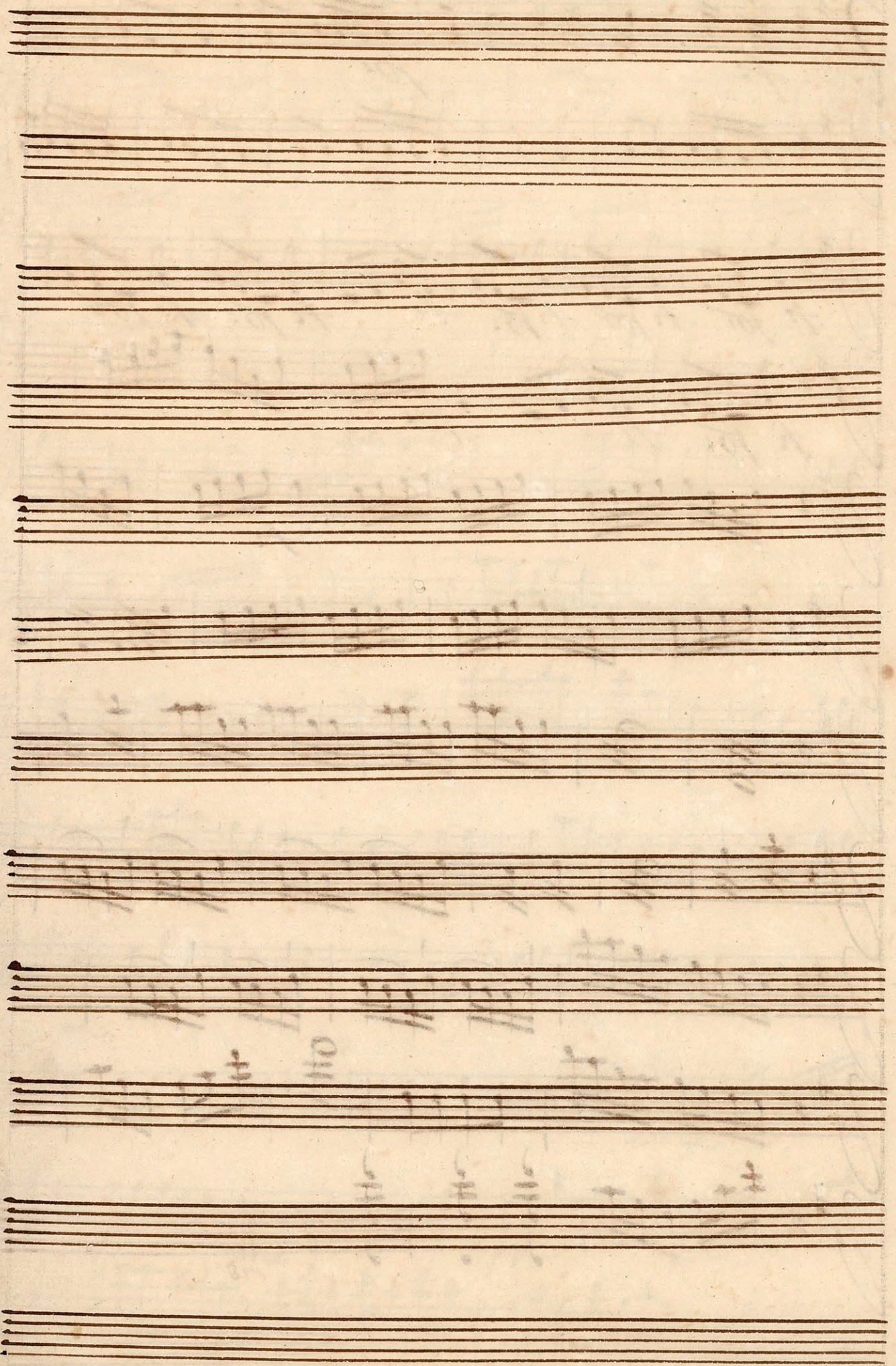

Ballet

Hendrich den Fierdes

Jagt

Violino 2do

DET KONGL. TEATRE TILHØRENDE
VII

Sinfonia Violino 2do

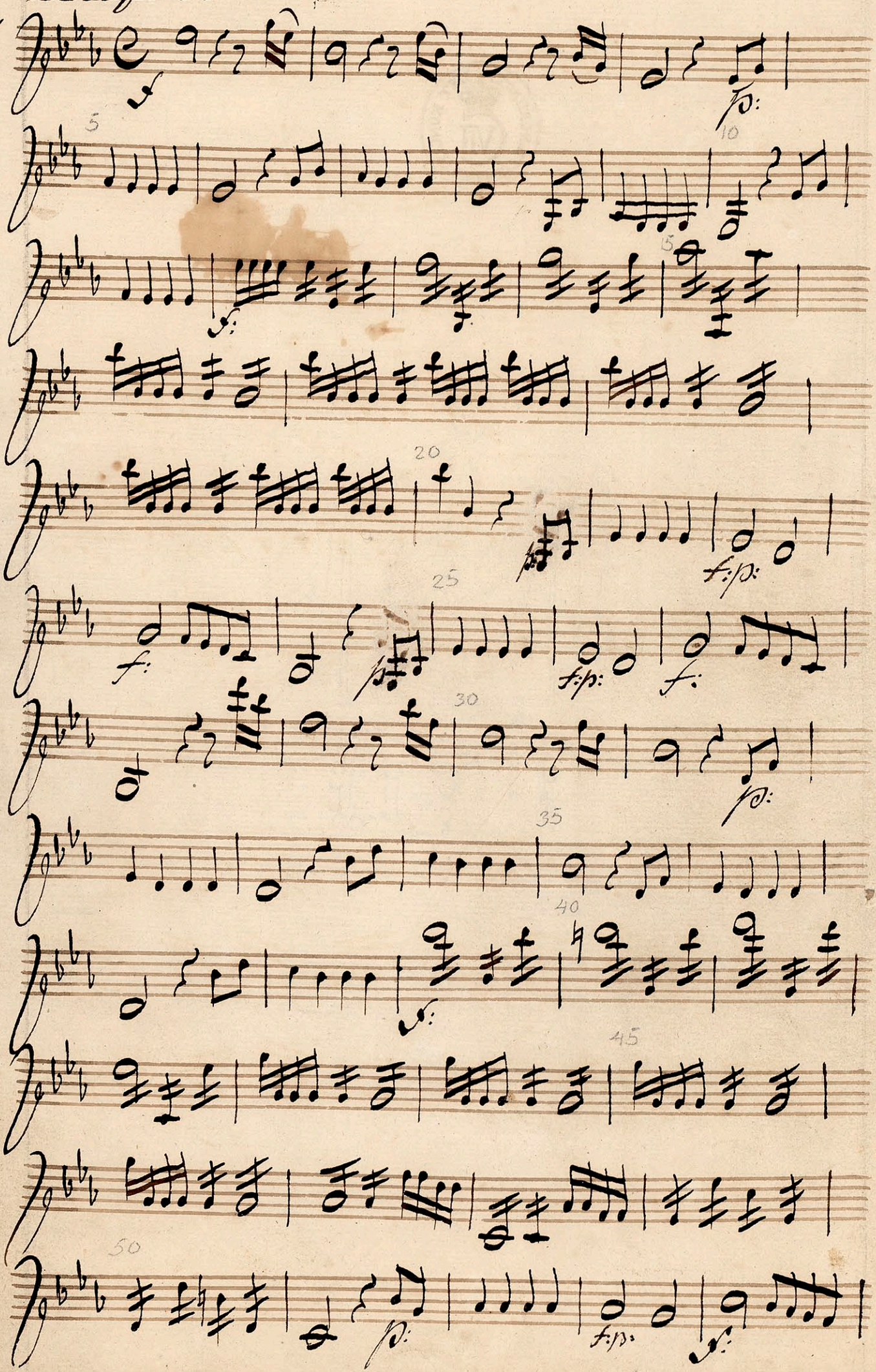

Viol. II

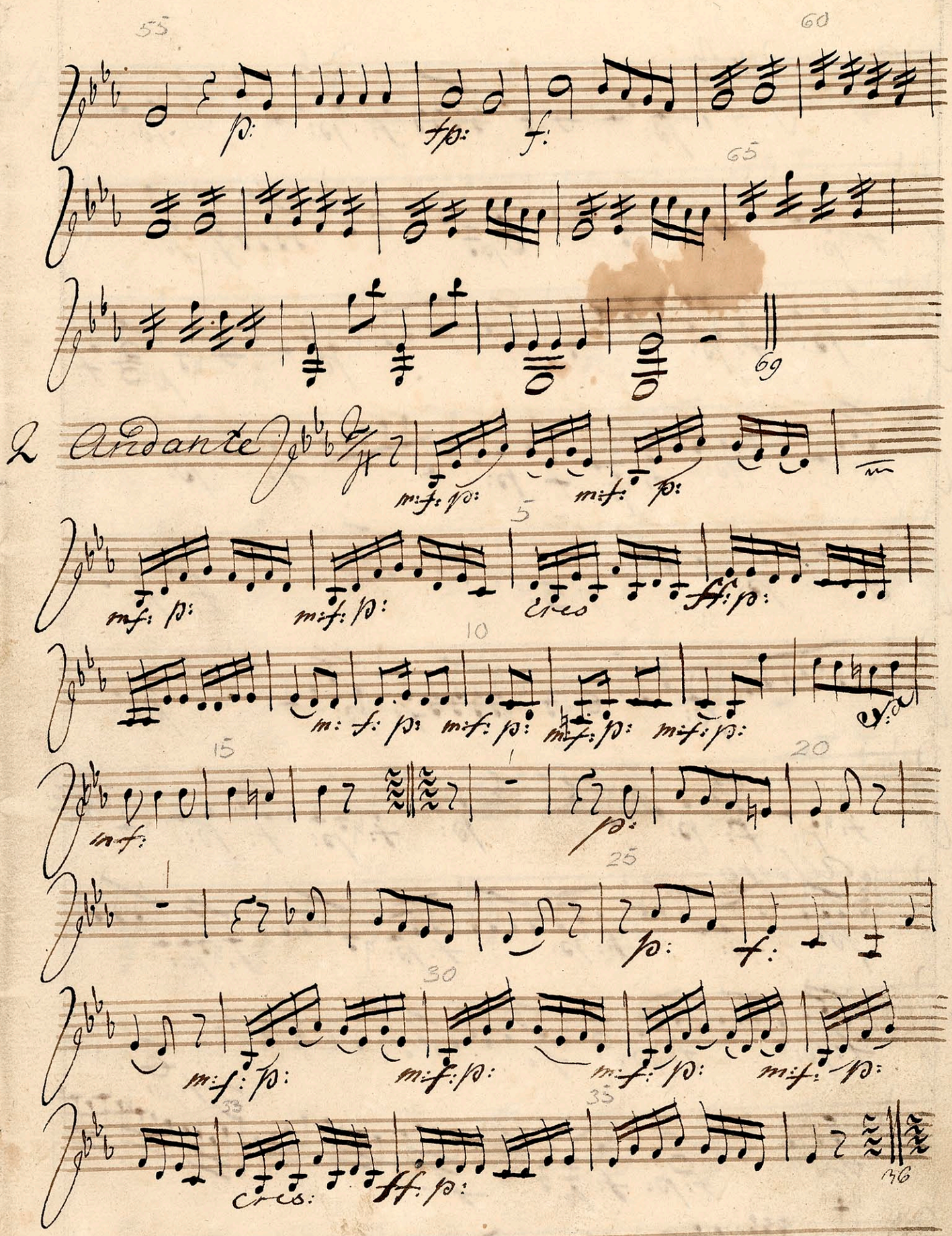

Vcol II

3 Adagio

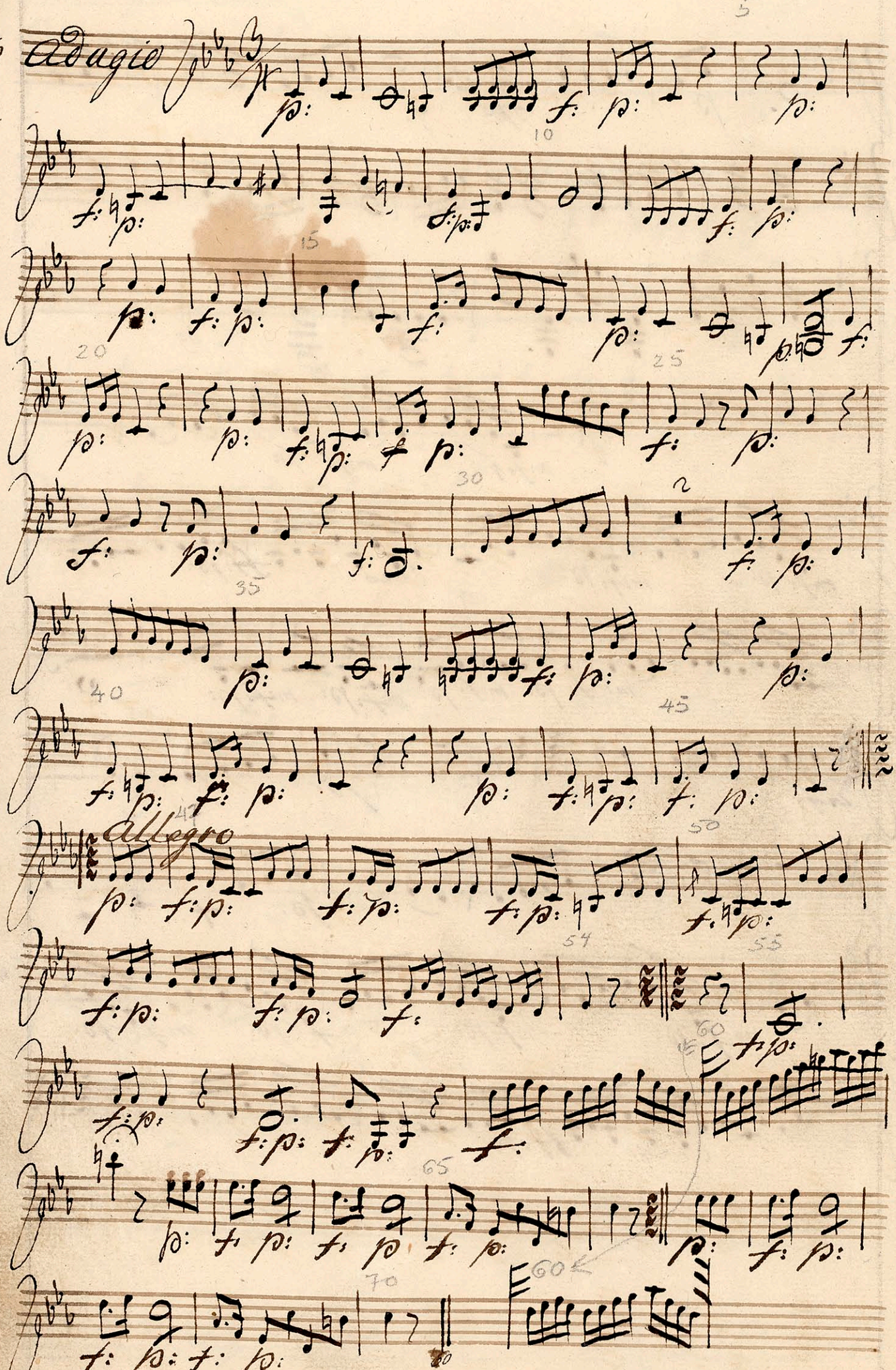

Vcal II

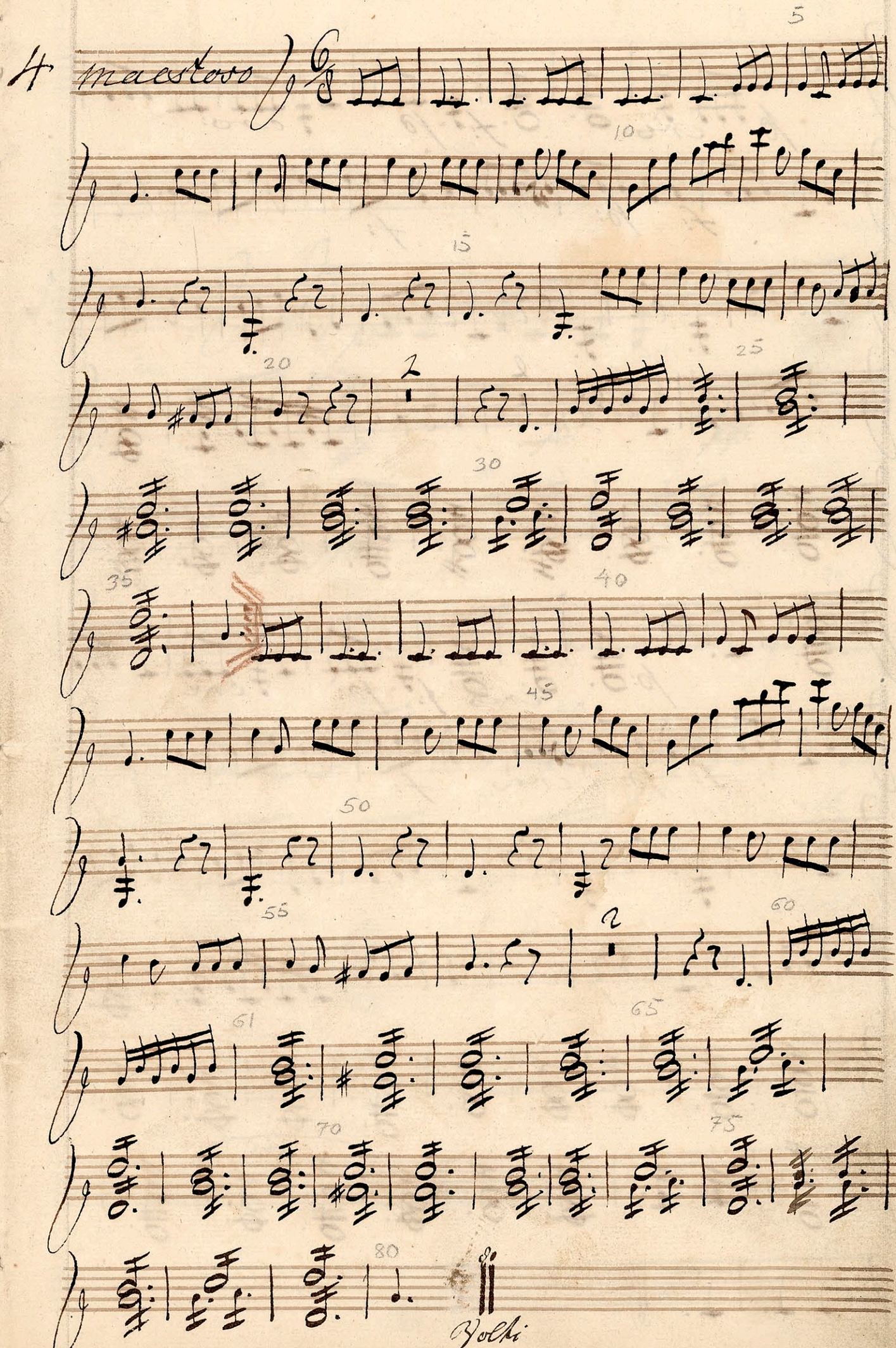

Viol II

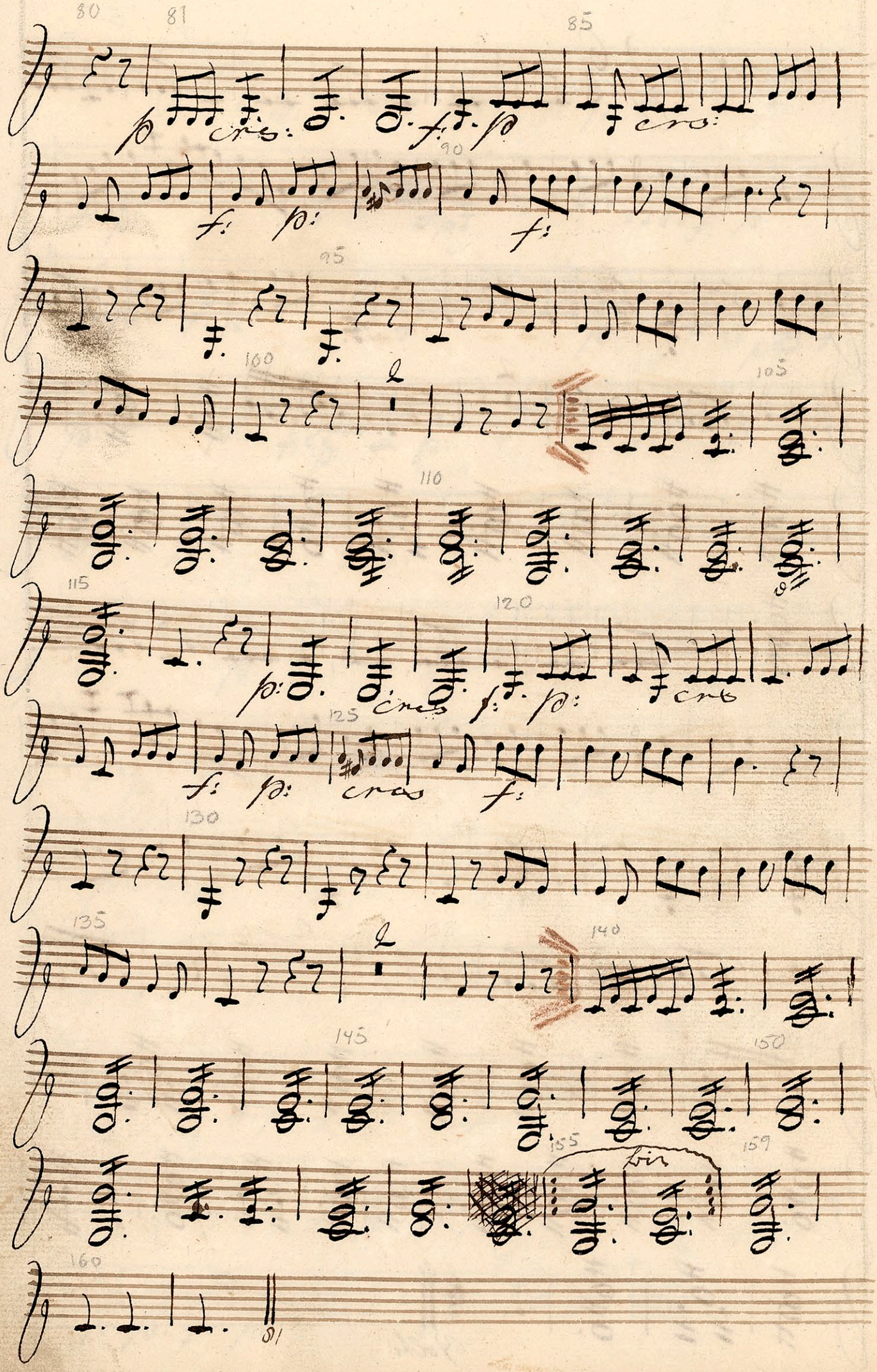
80
81
85
90
95
100
105
110
115
120
125
130
135
140
145
150
155
159
160
81

Viol. II

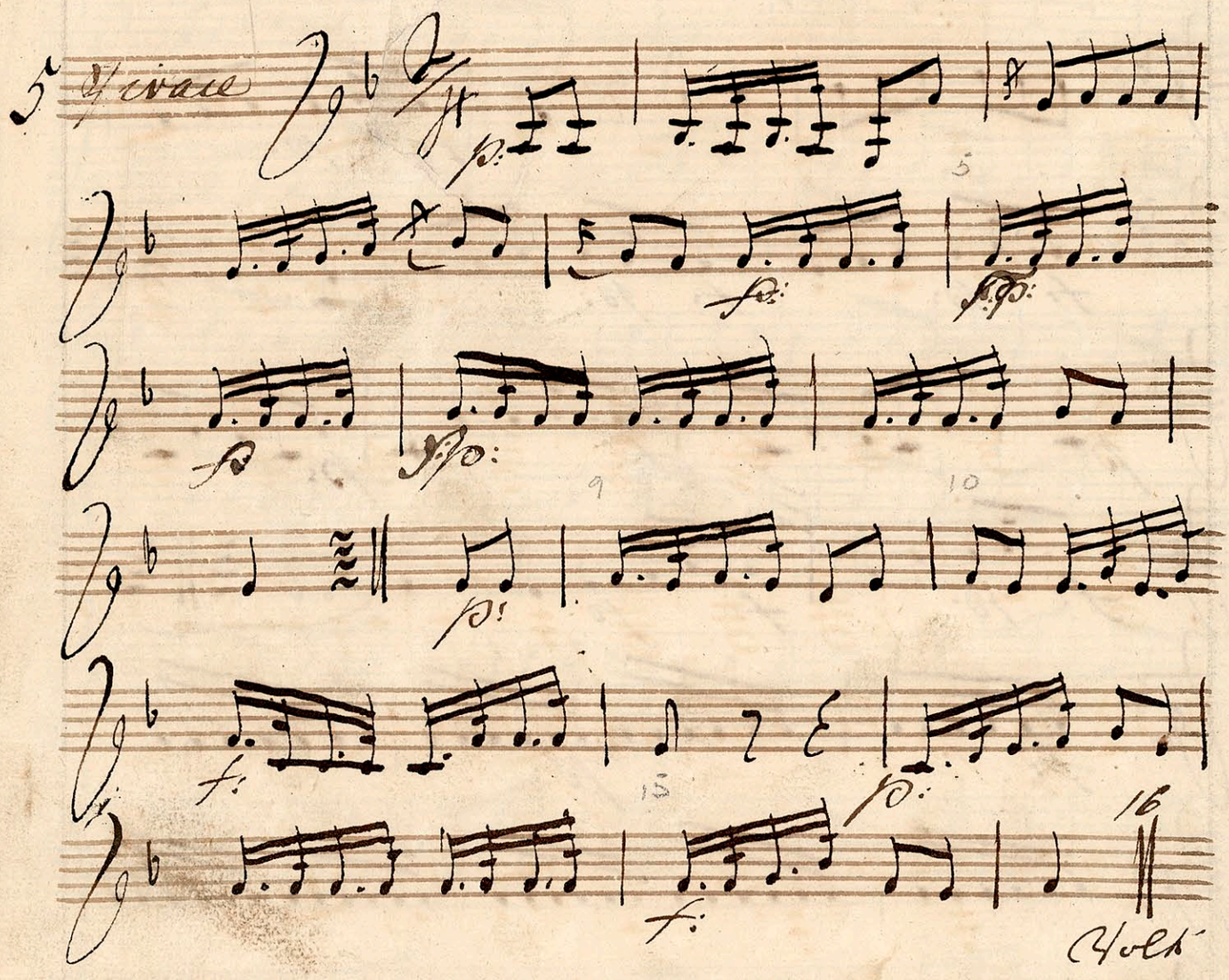

Viol II

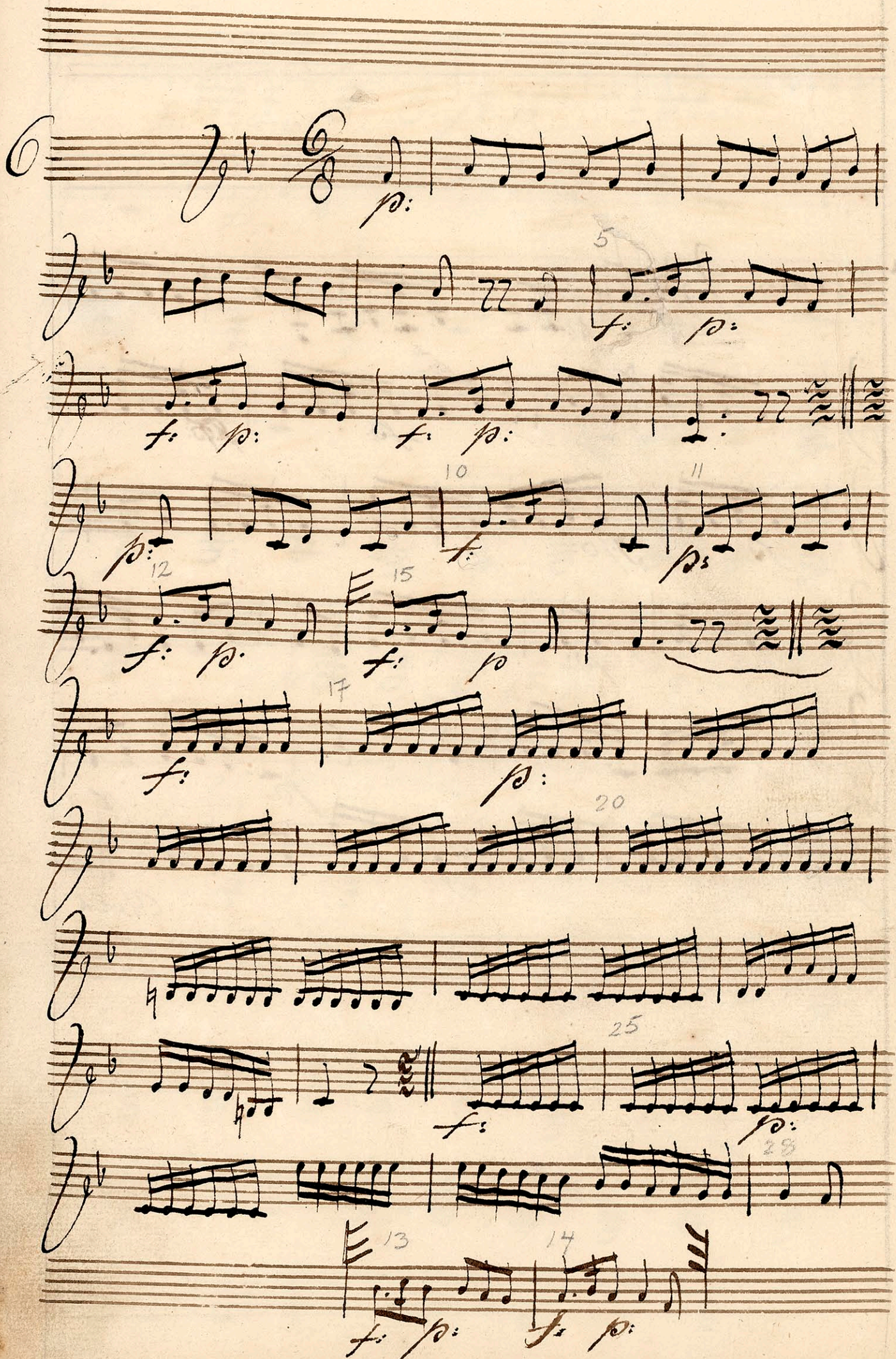

Viol II

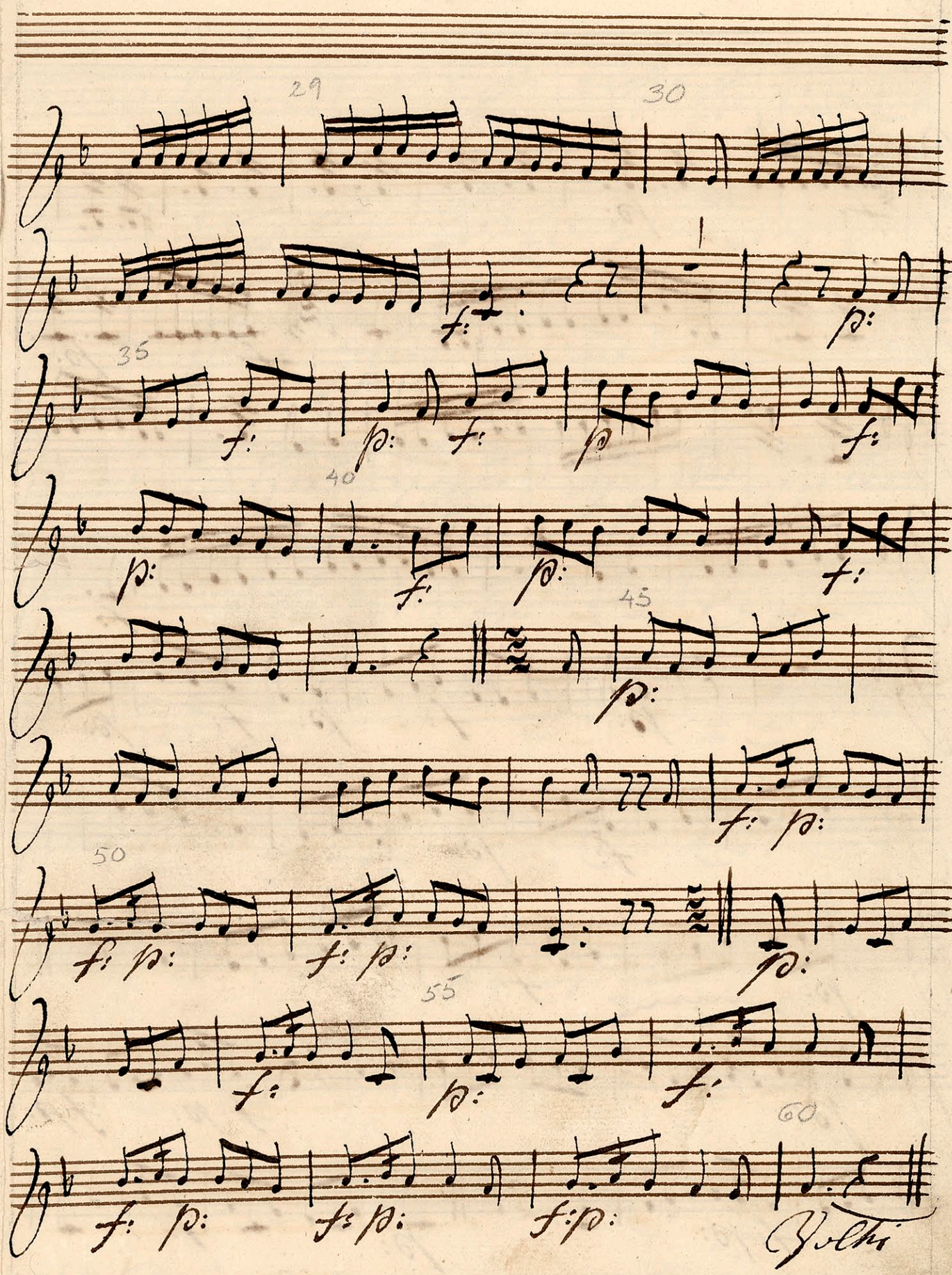

Viol II

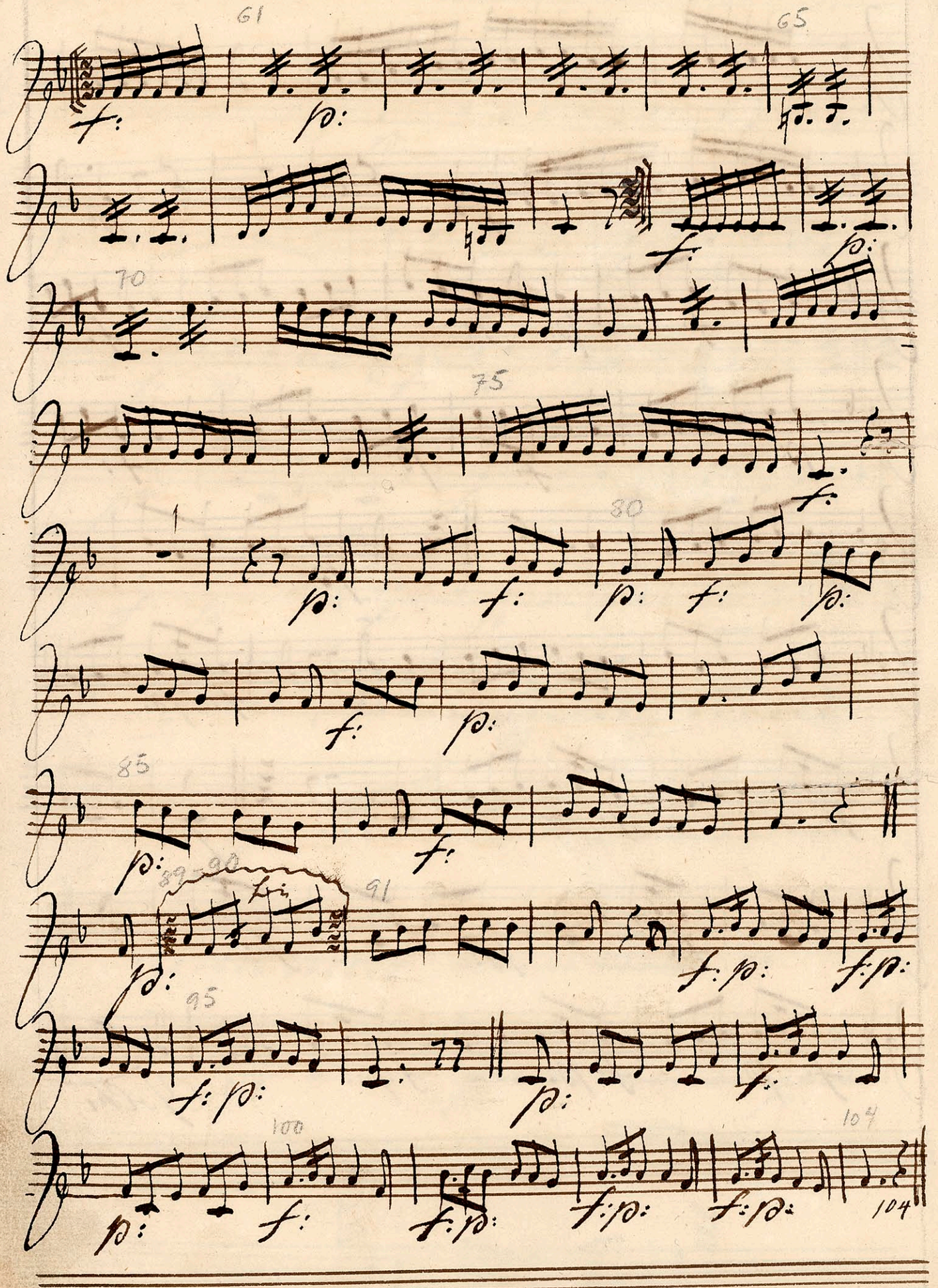

Viol II

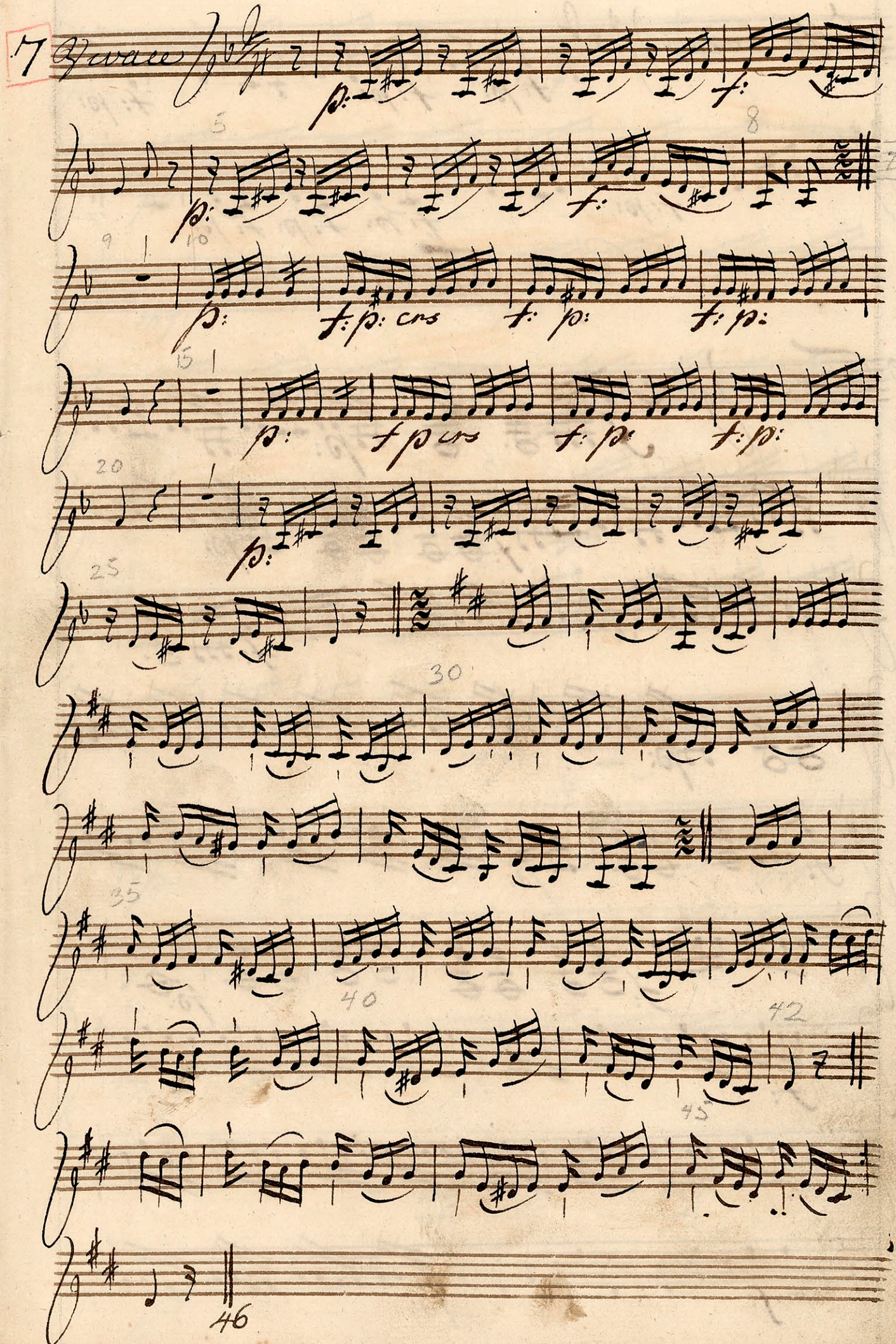

Viol II

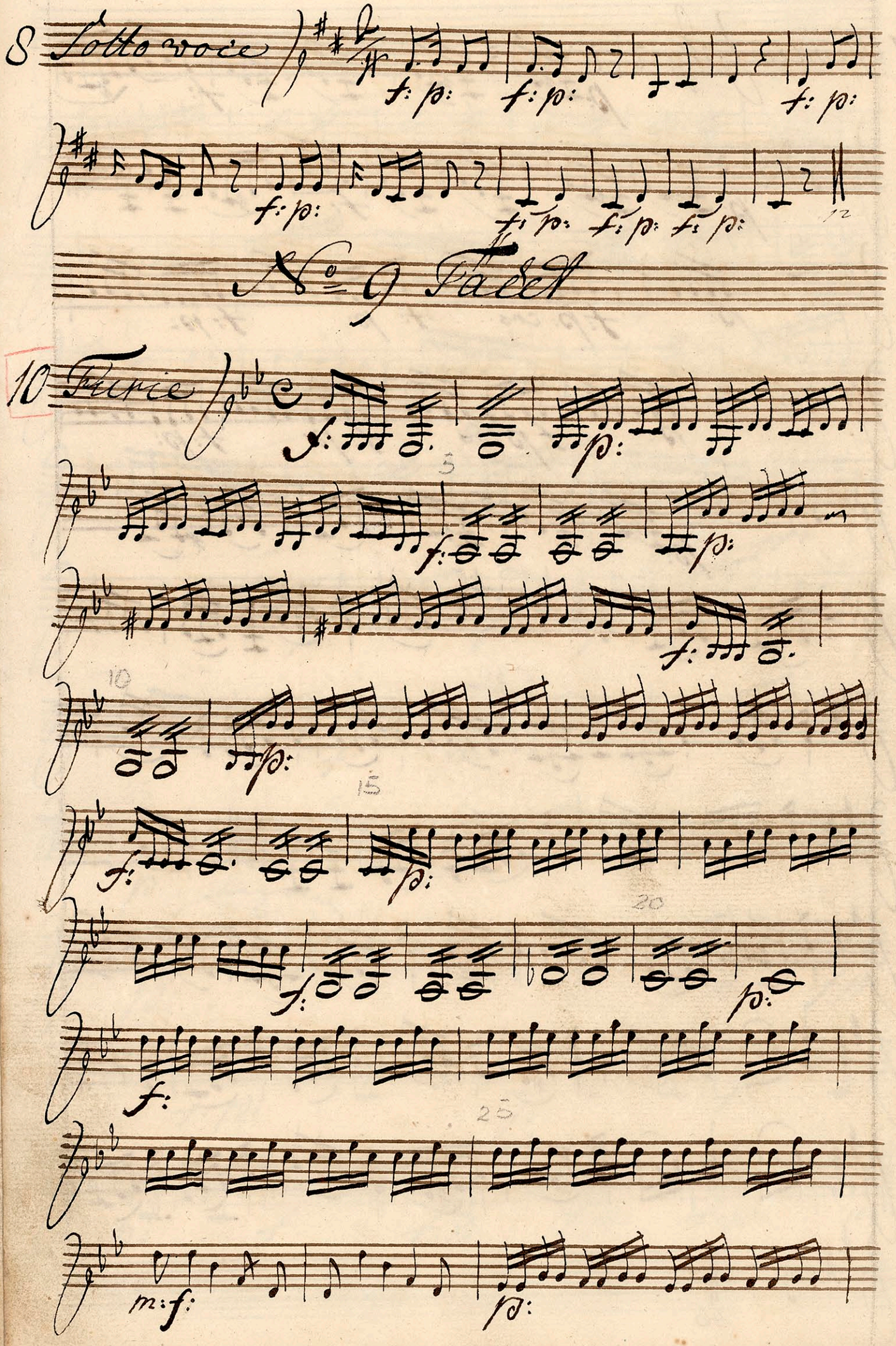
8 Sotto voce
f: p:
f: p:
f: p:
f: p:
f: p:
f: p:
f: p:
12
No 9 Tacet
10 Furie
f:
p:
5
f:
p:
f:
10
p:
15
f:
p:
20
f:
p:
f:
25
m: f:
p:

Viol. II

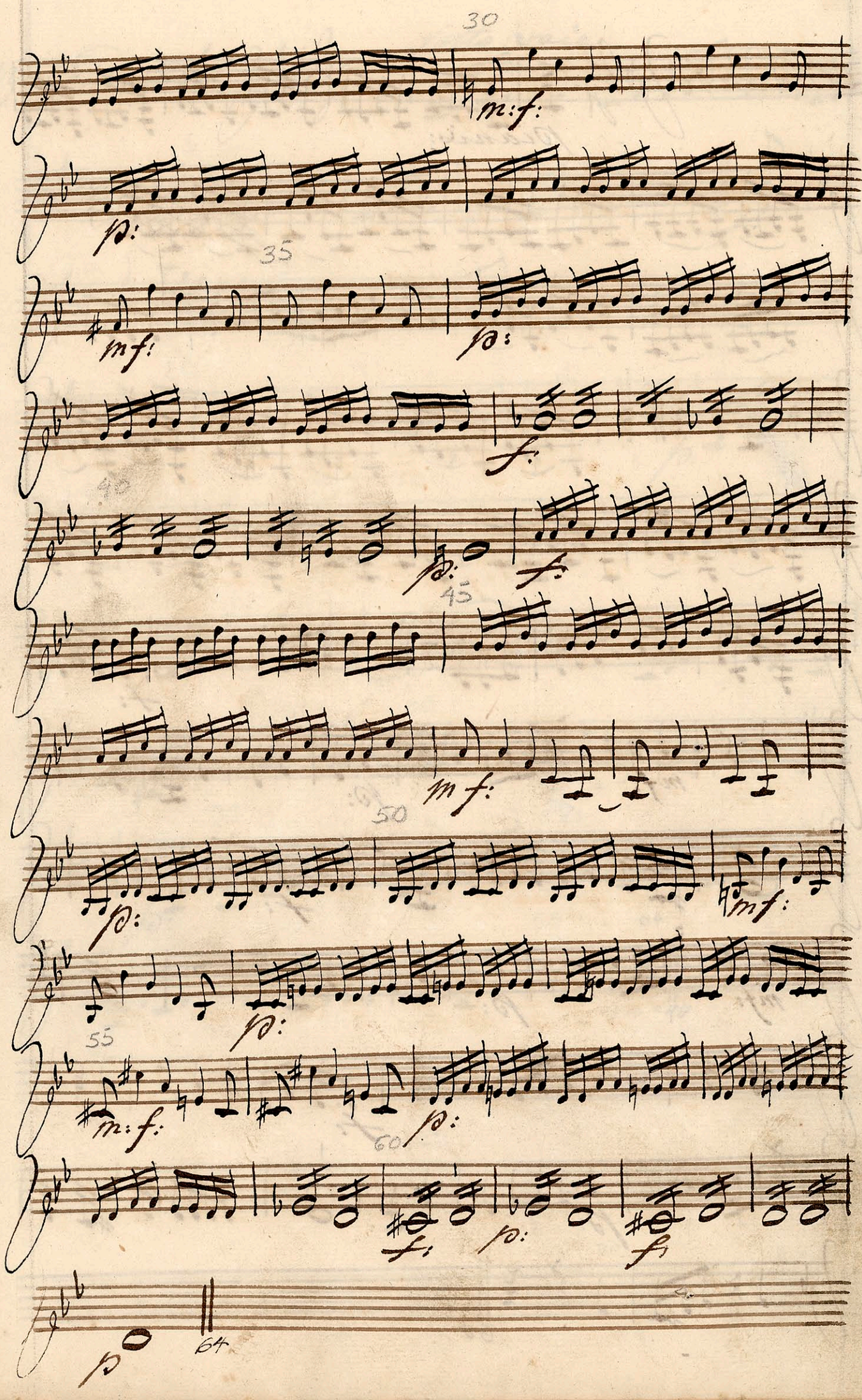

Viol. II

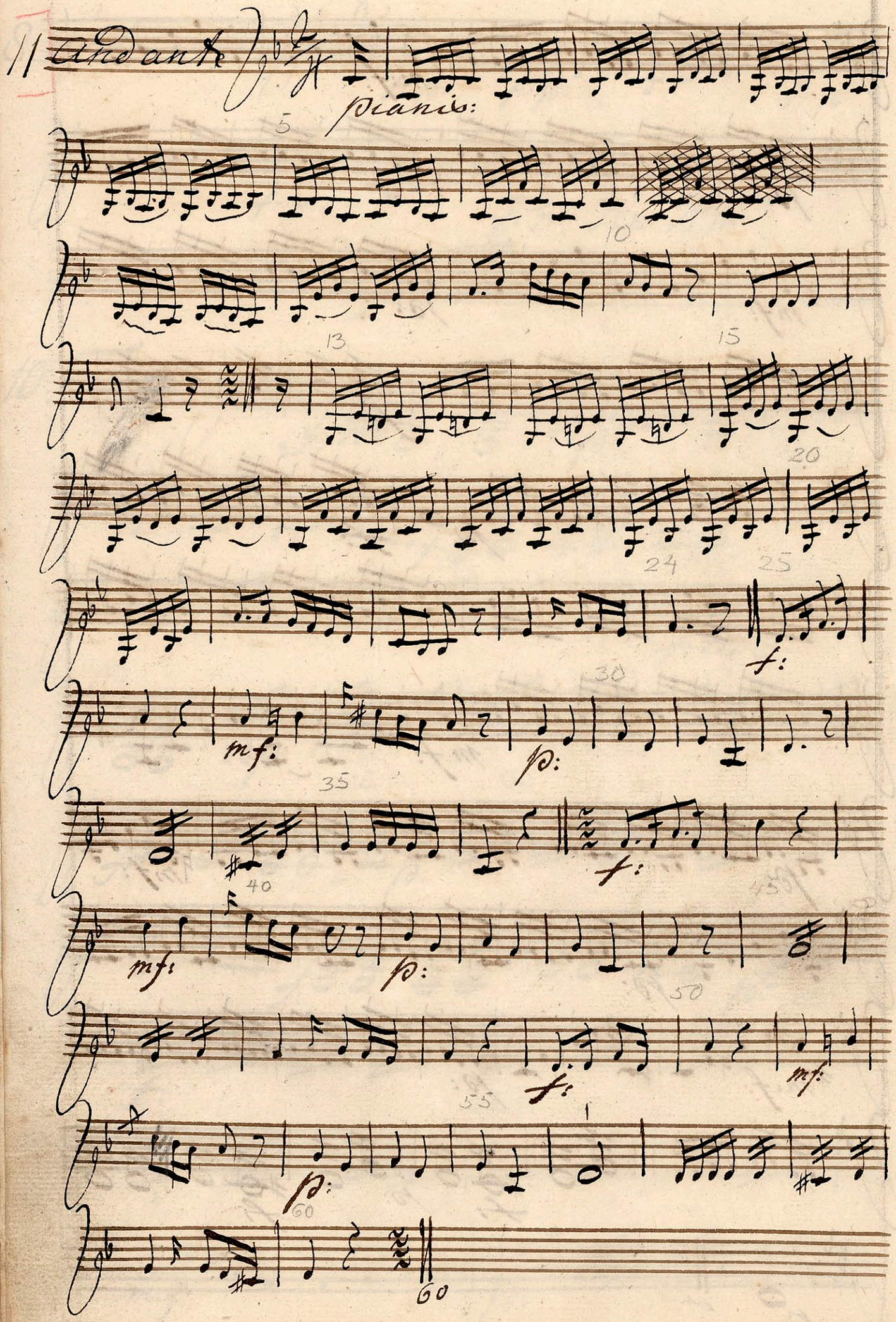

Viol. II

12

13 Andante

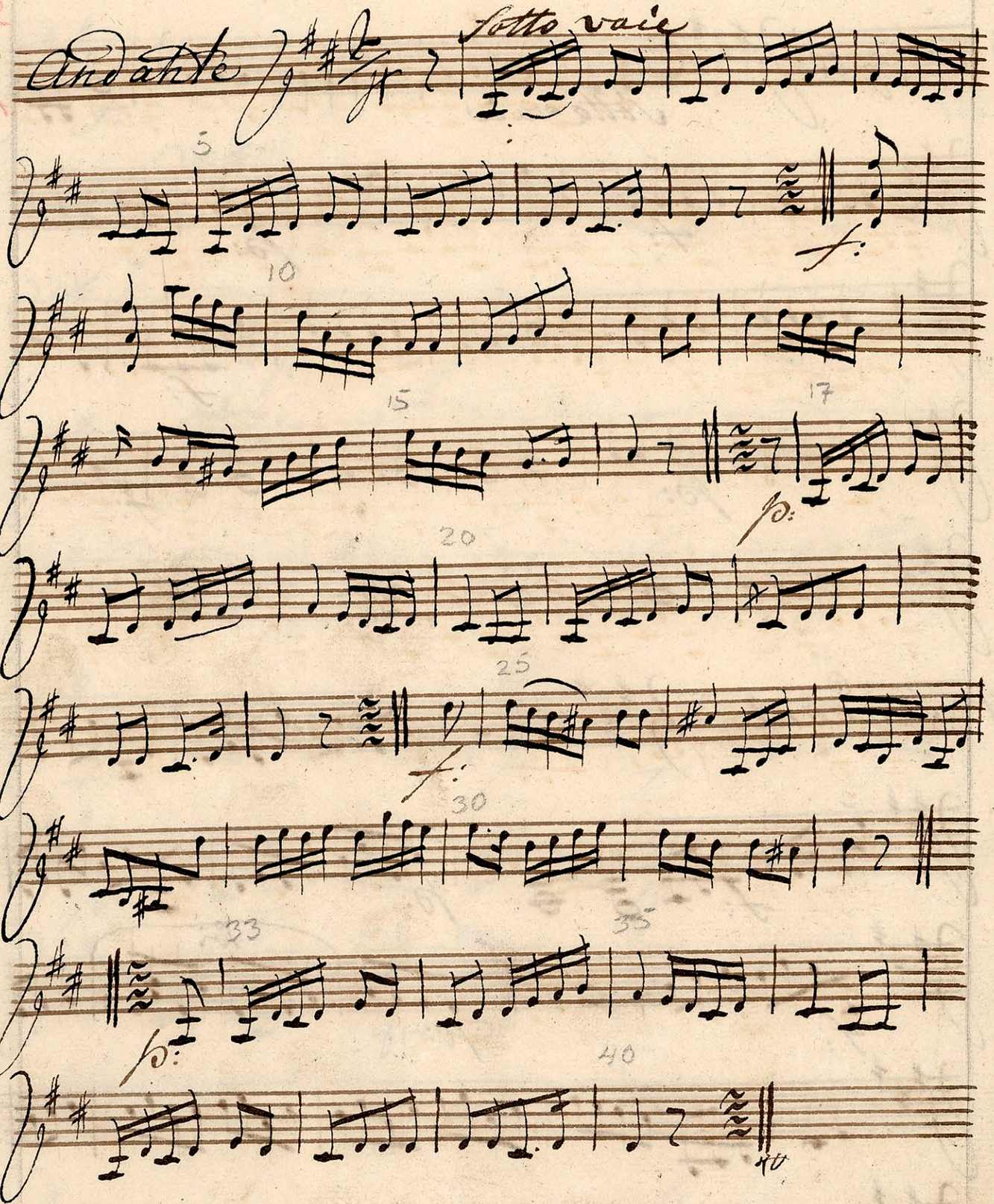

Viol. II

13 Allegro

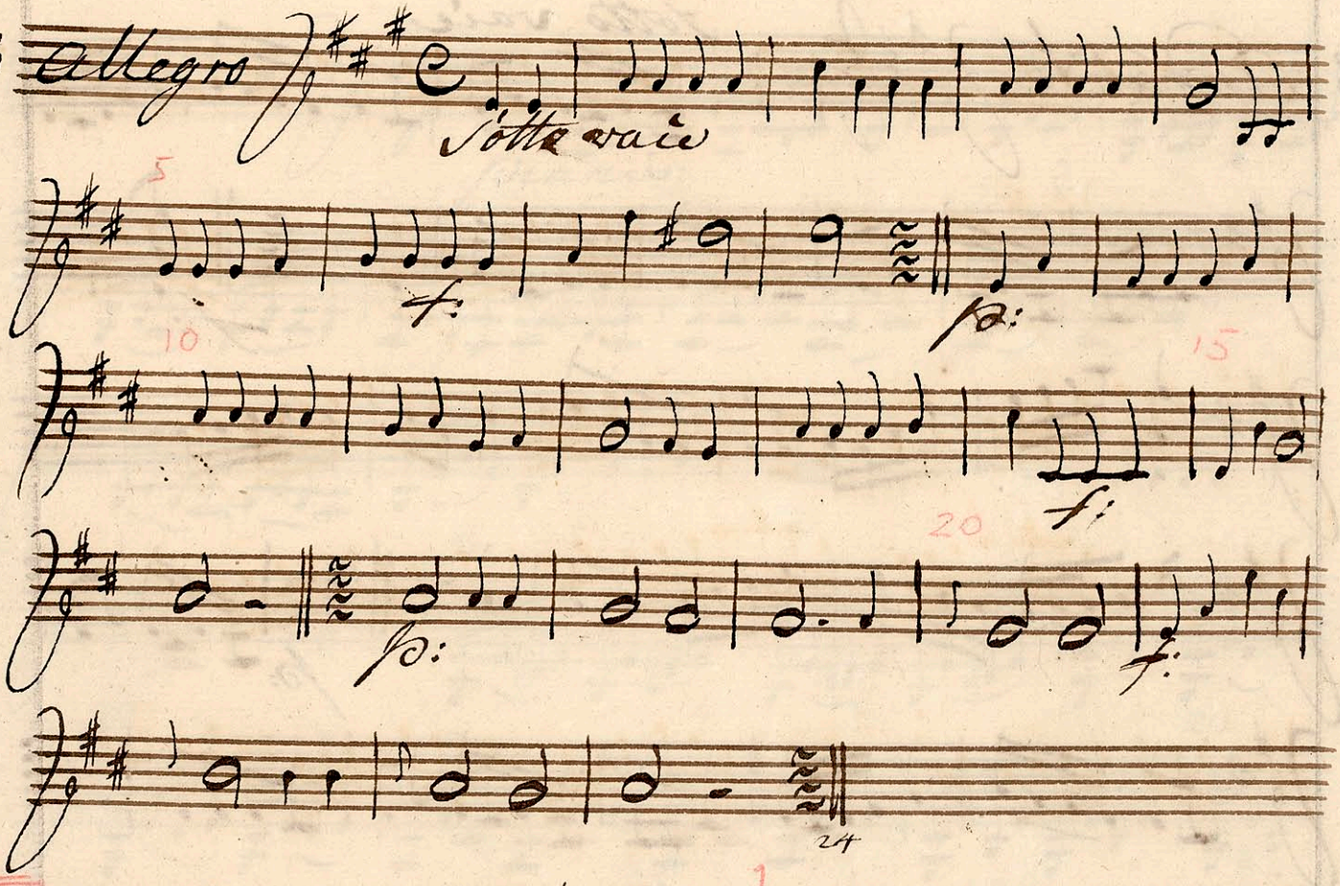

14 Andante

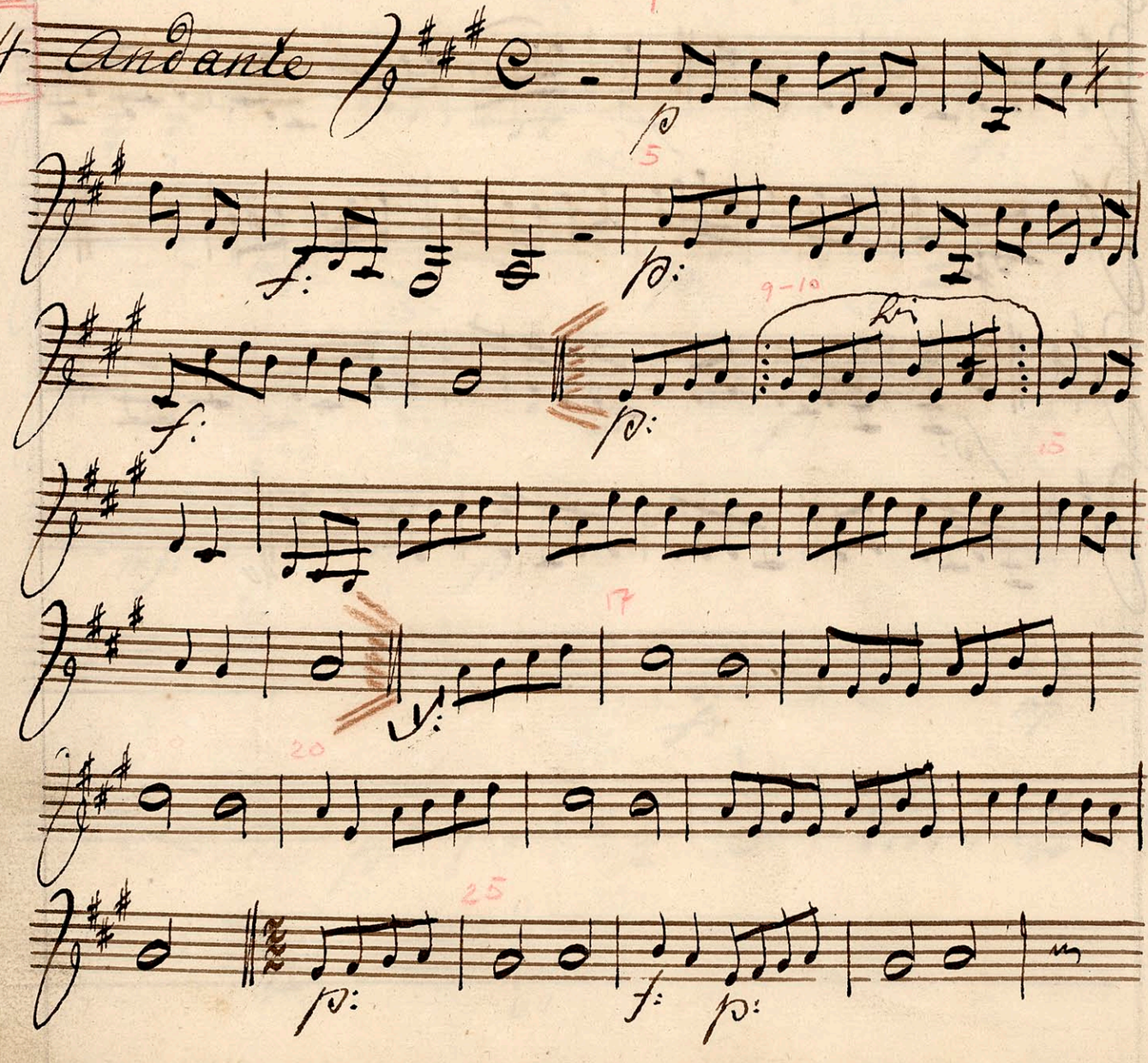

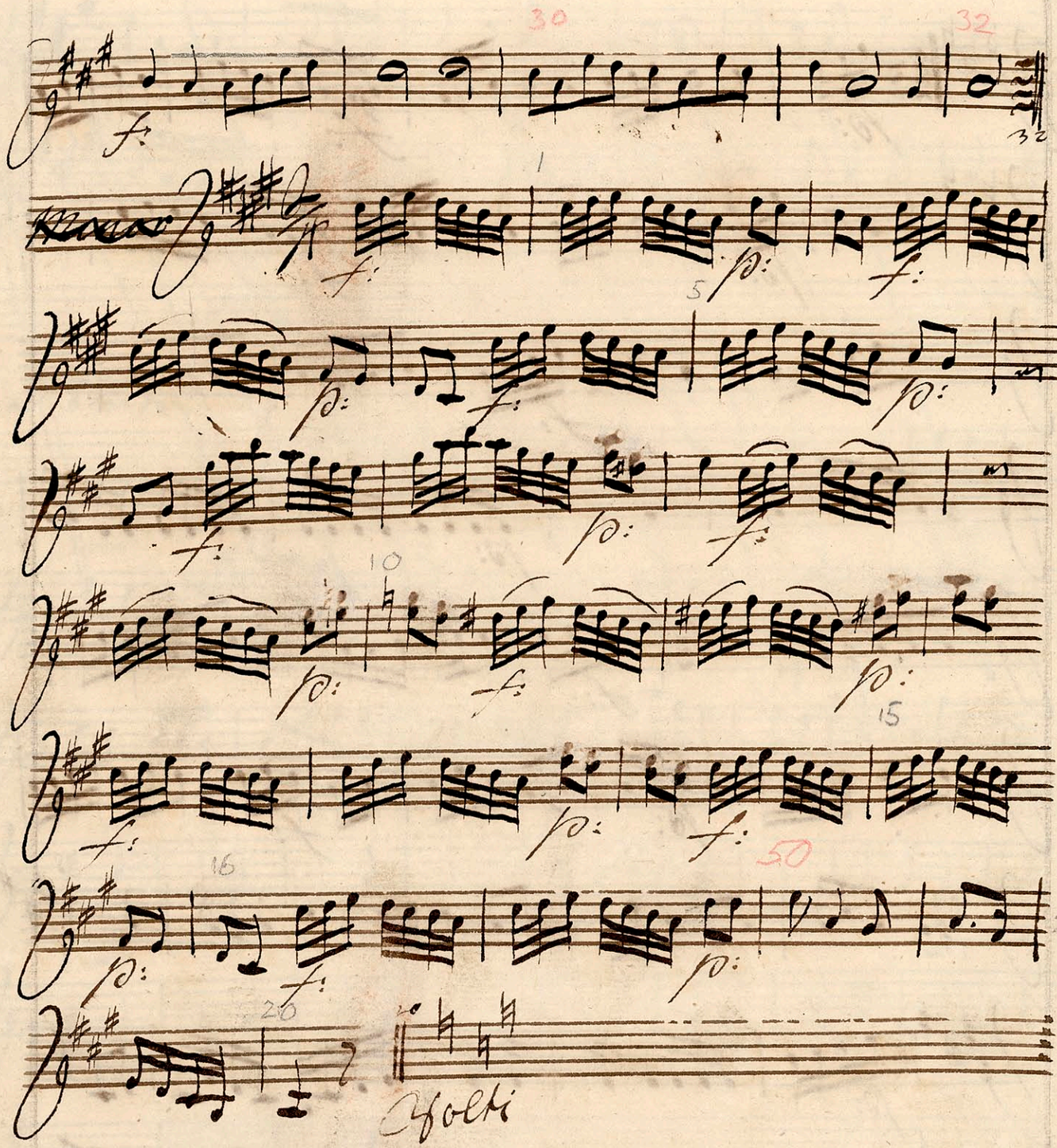
30
32
f:
p:
5
10
15
16
50
20
Volti

Viol. II

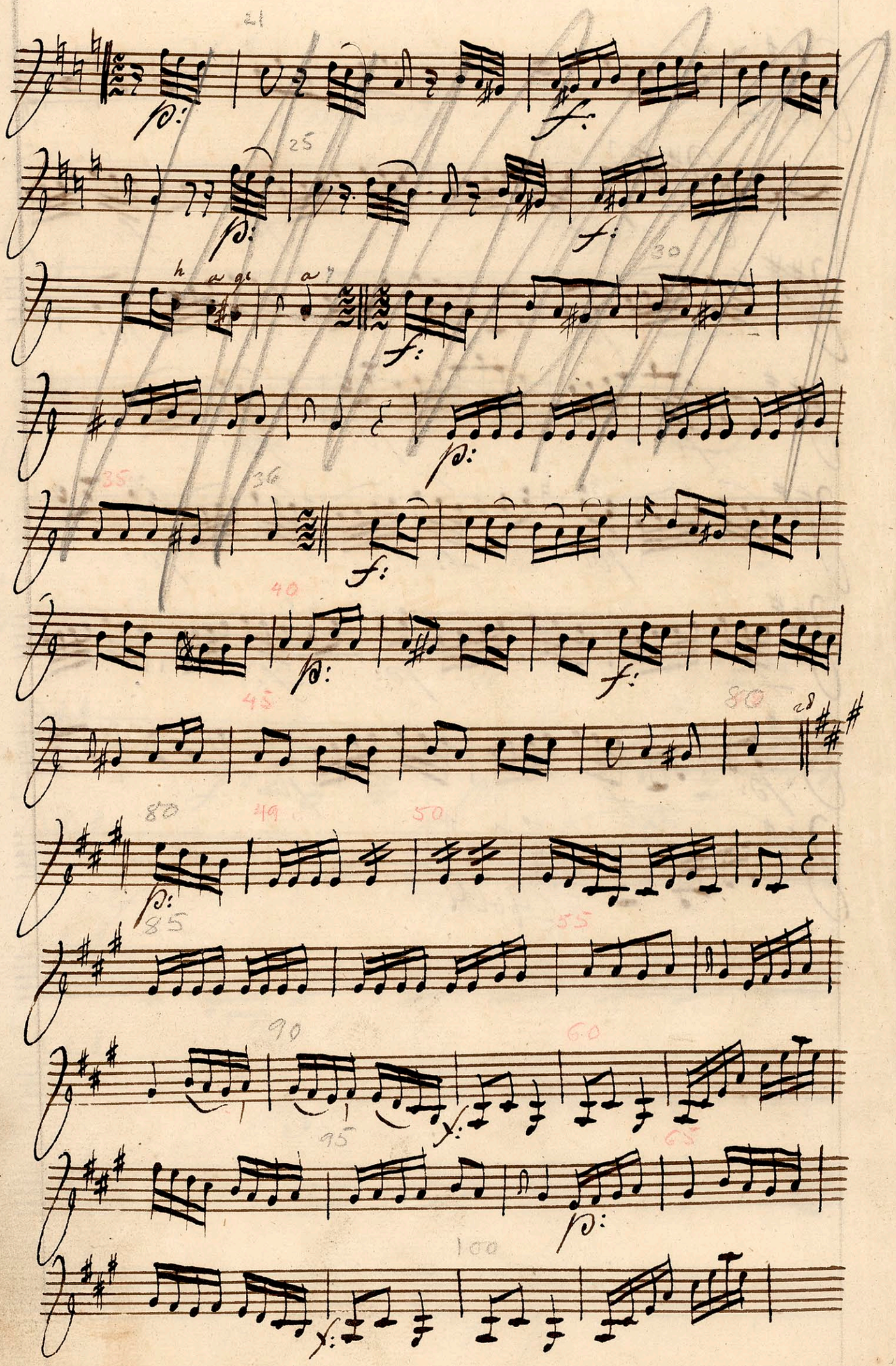

Viol. II

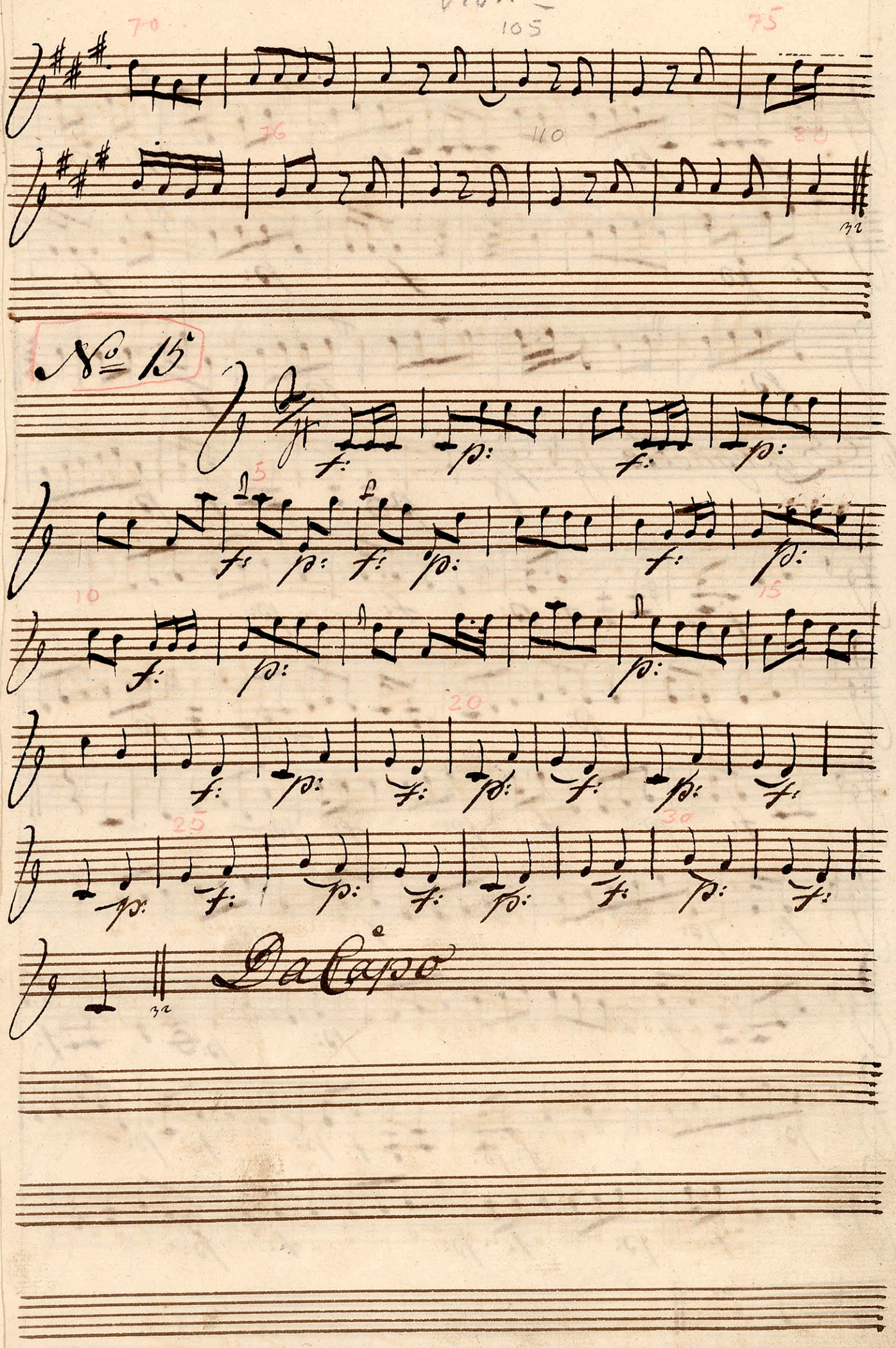

Viol. II

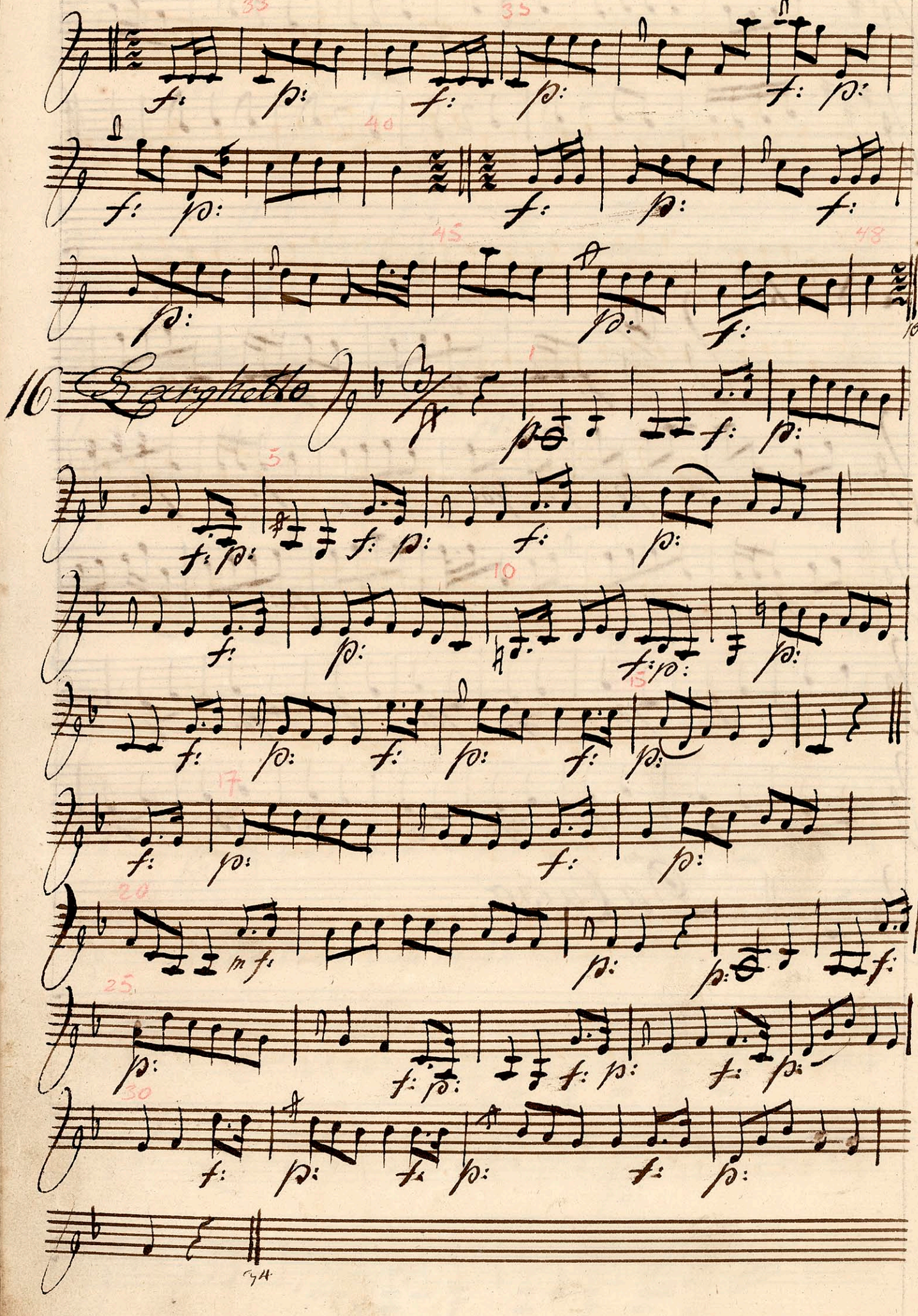

Vln. II

17 Allegro

18 Allegretto

Volti

Viol. II

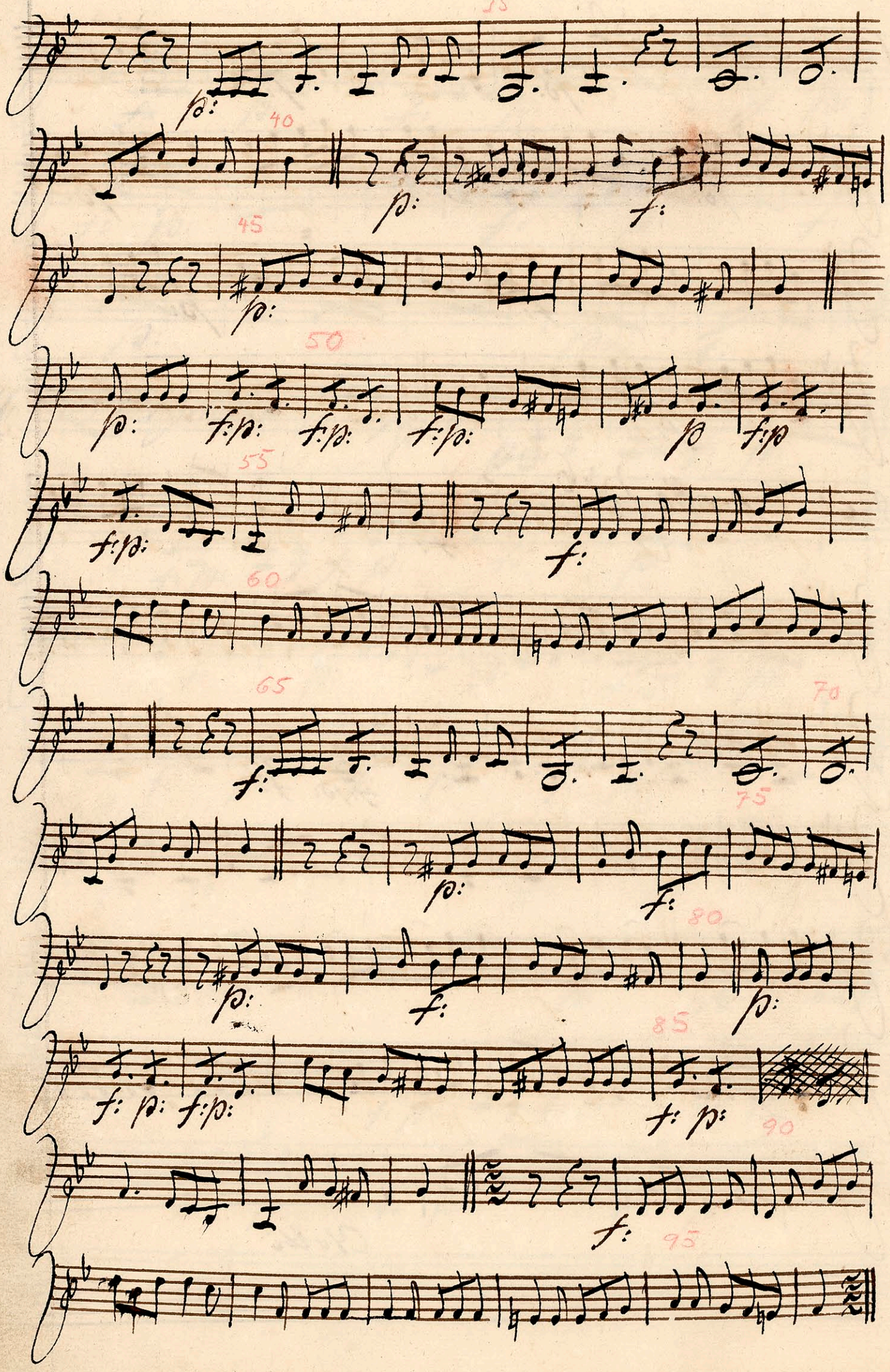
35
p:
40
p:
f:
45
p:
50
p:
f:p:
f:p:
f:p:
p
f:p
55
f:p:
f:
60
65
f:
70
75
p:
f:
80
p:
f:
p:
85
f: p: f:p:
f: p:
90
f:
95

Viol II

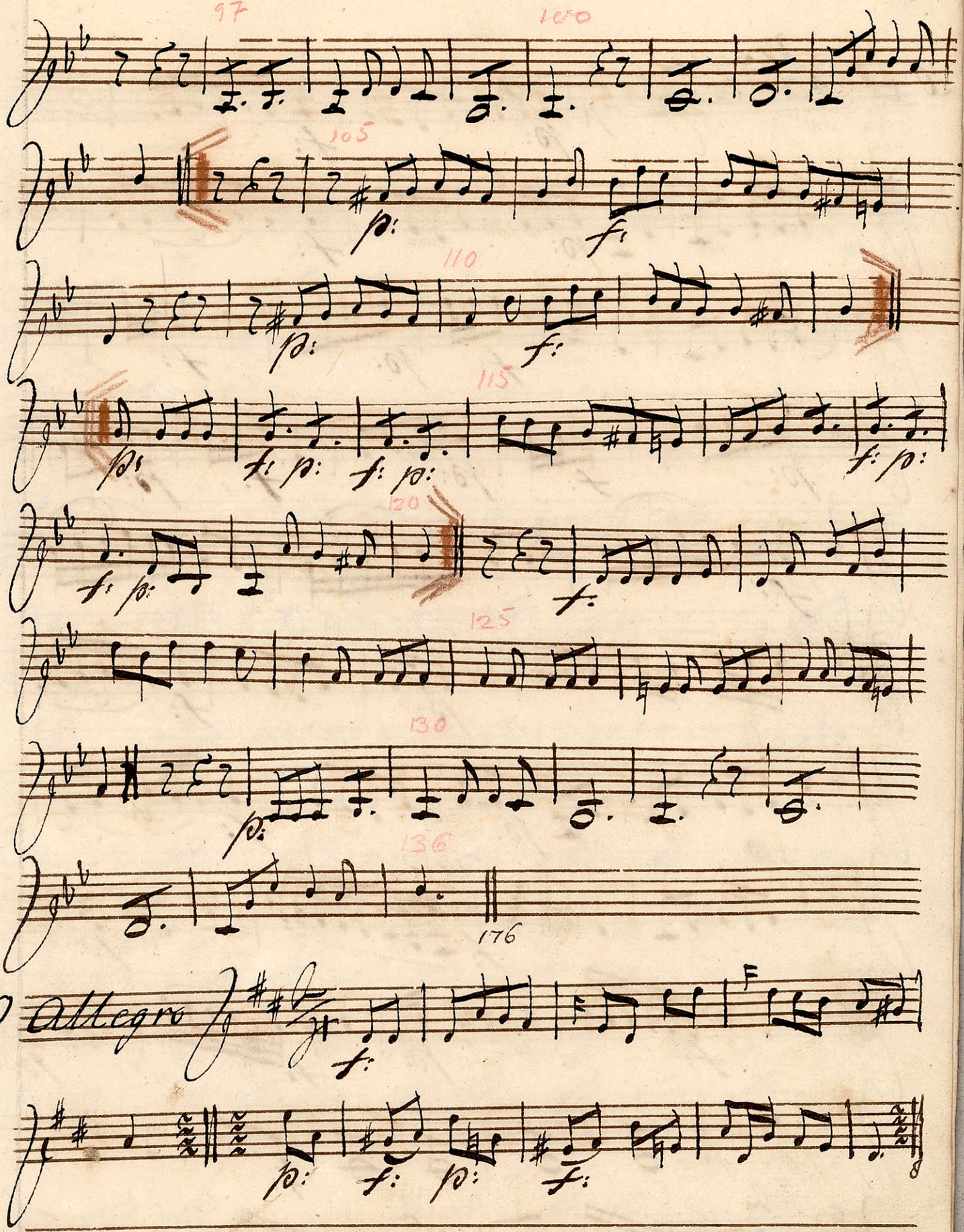

Viol. II

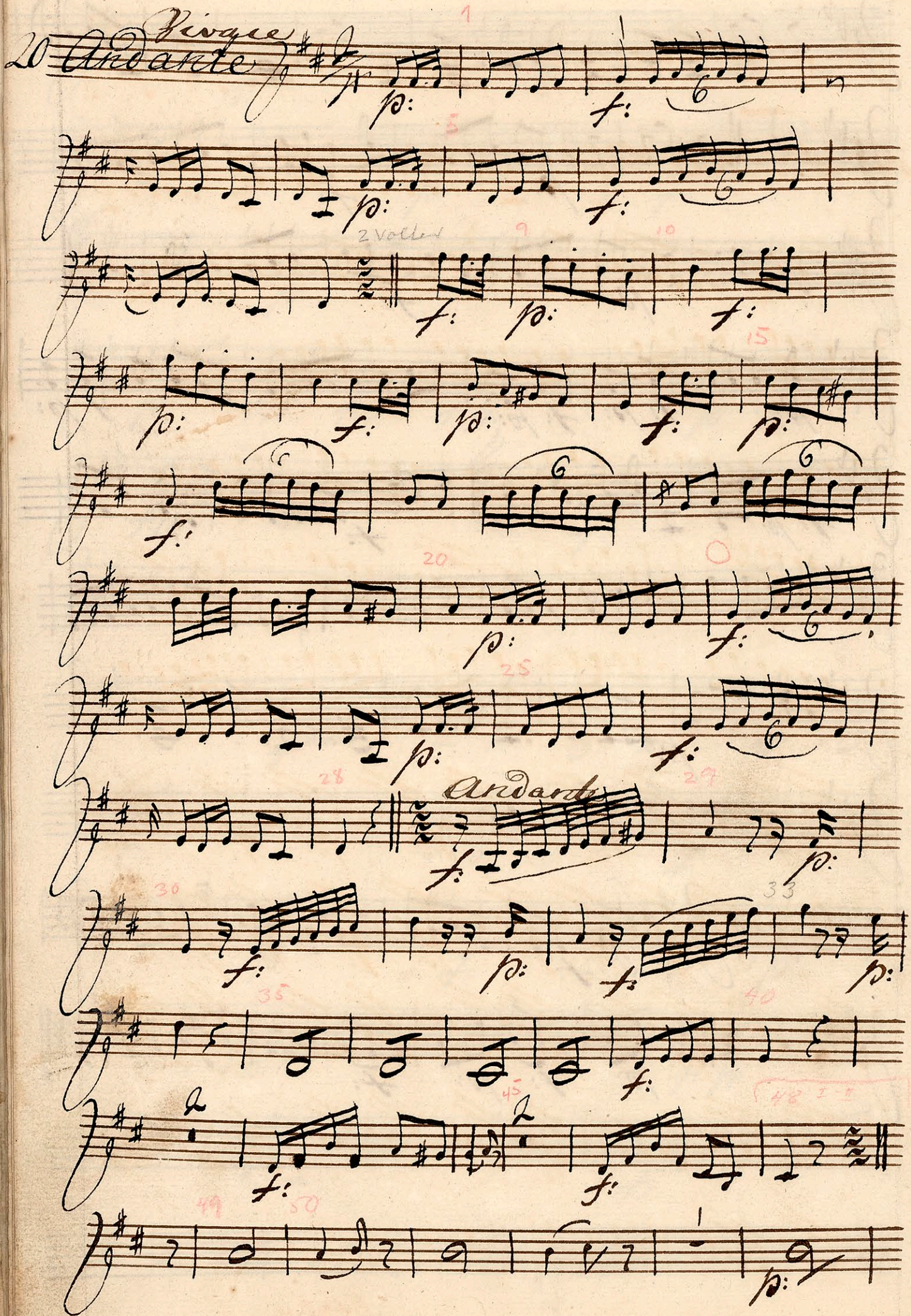

Viol. II

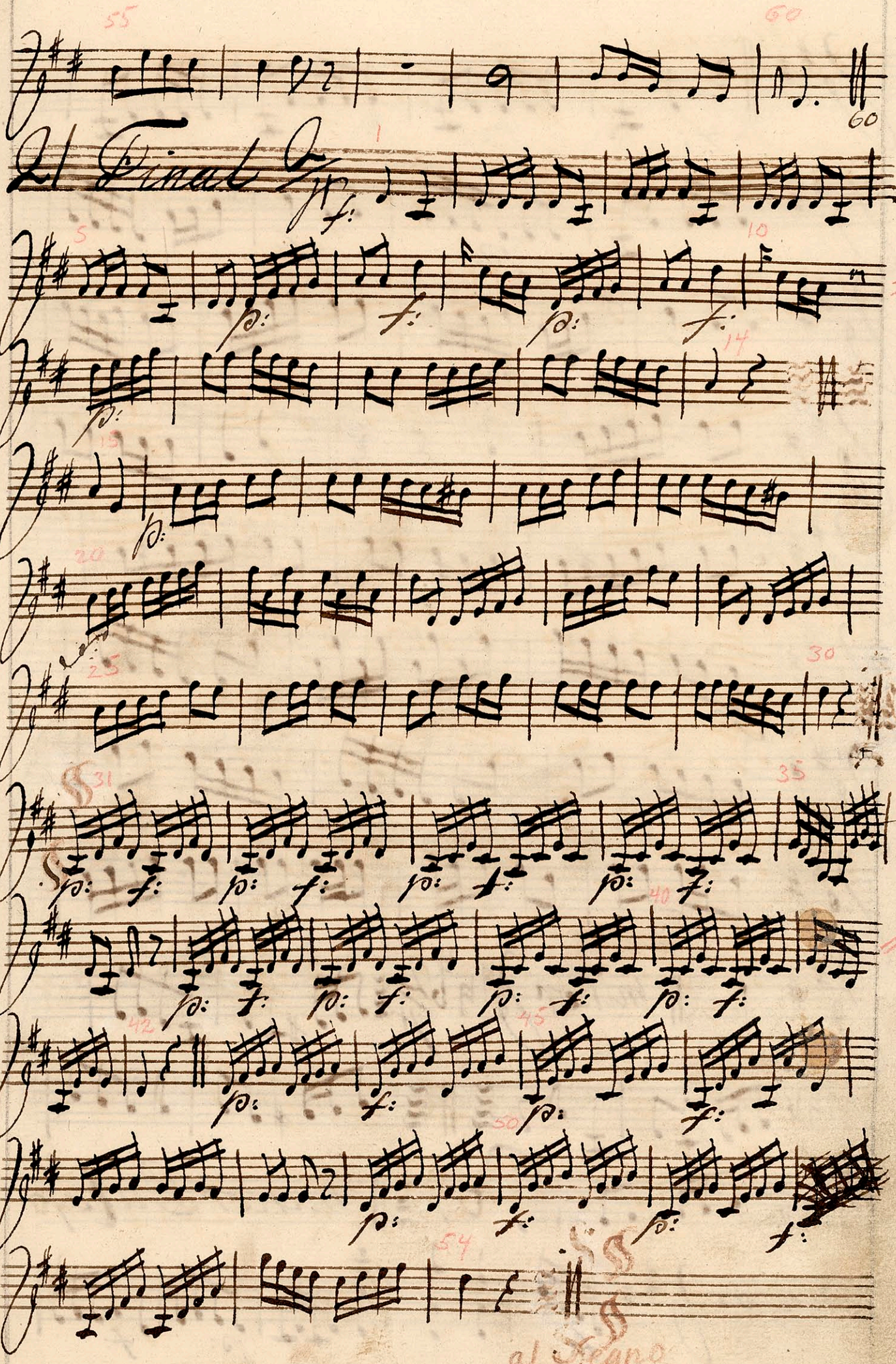

Viol. II

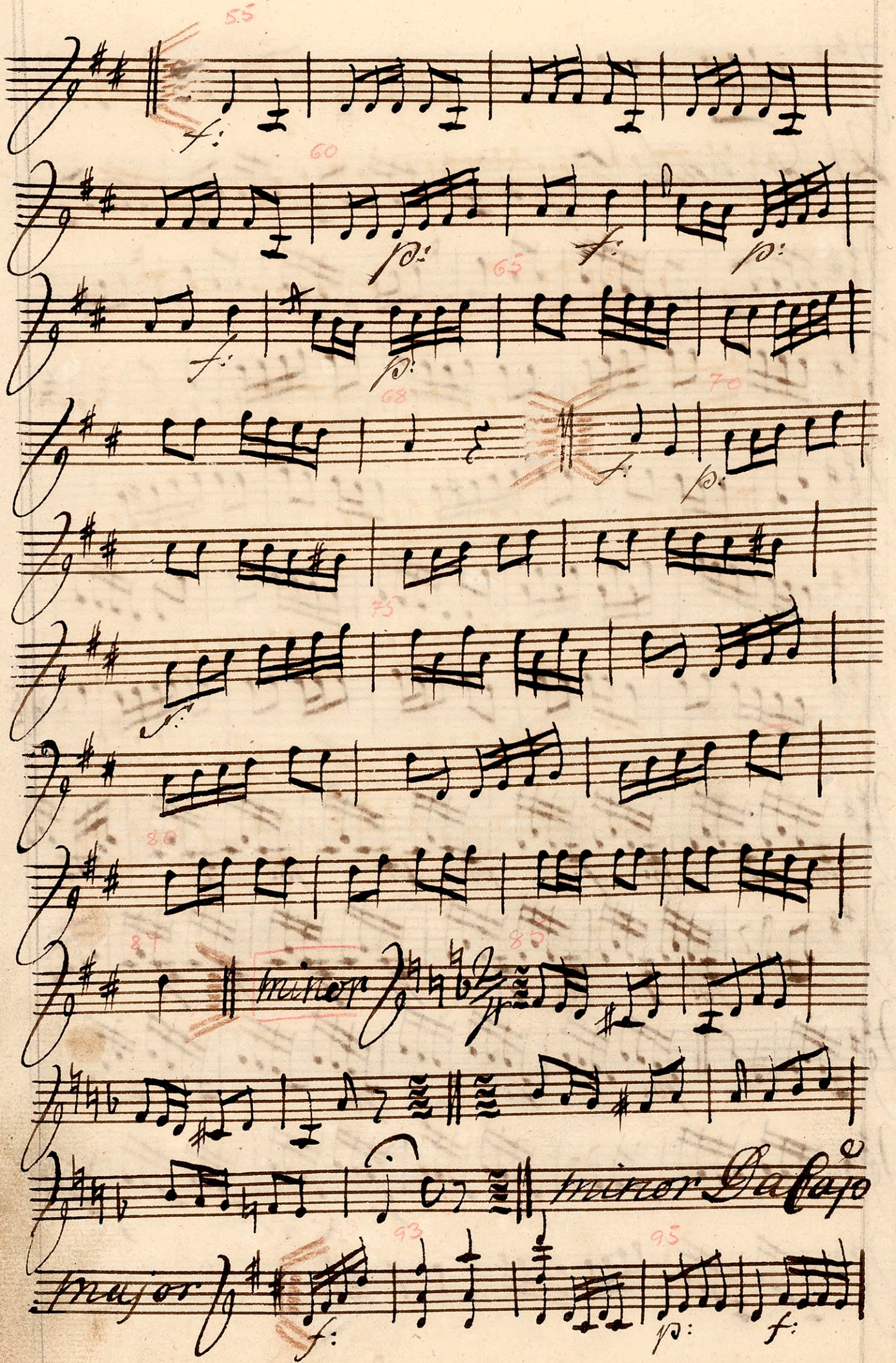
55
f:
60
p:
f:
p:
65
f:
p:
68
70
f:
p:
75
f:
80
87
minor
85
minor
Da Capo
Major
93
f:
95
p:
f:

Viol. II

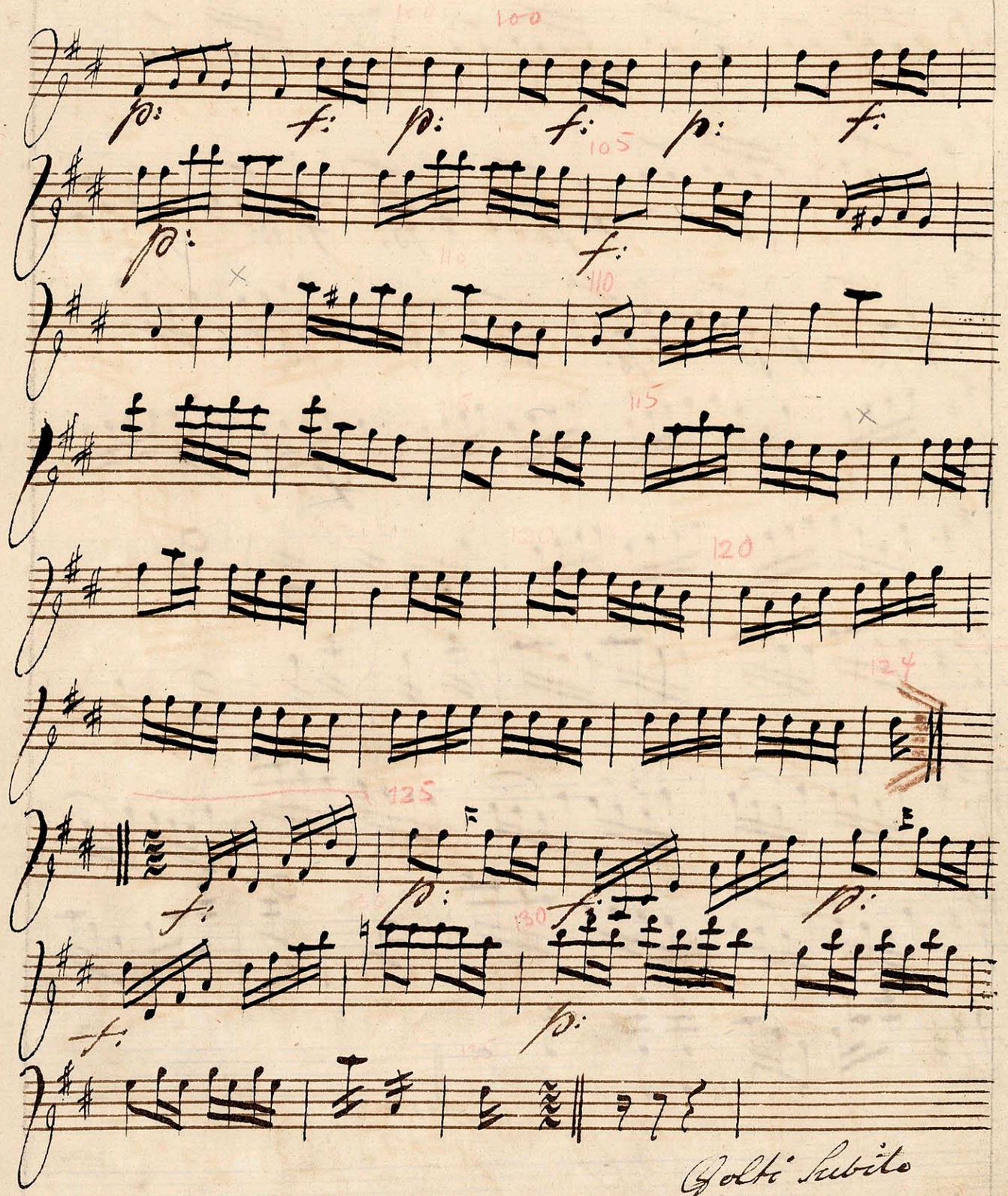

Viol II

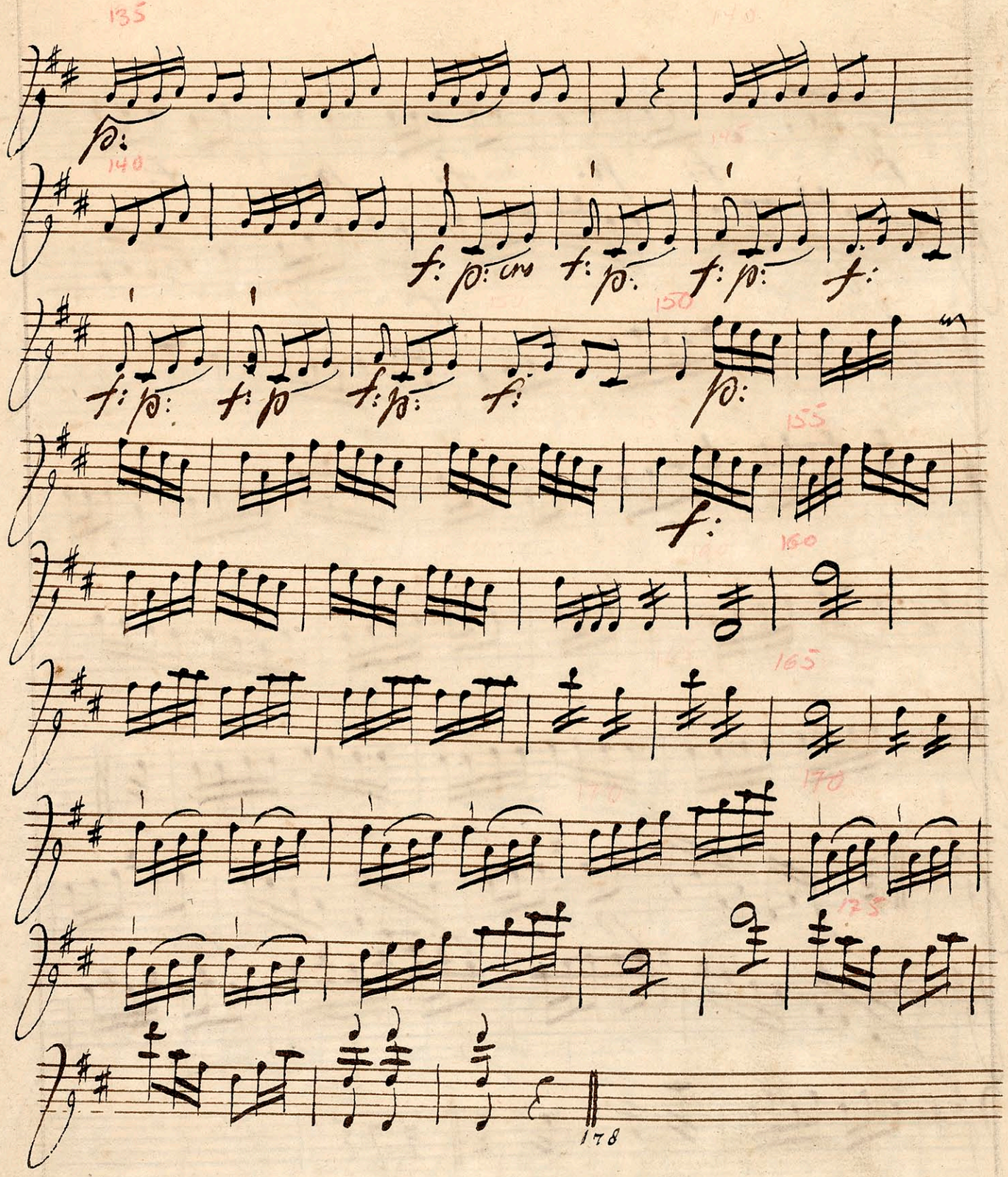

Ballet

Henrich den Fierdes

Jagt

Viola

Sinfonia

Viola

TILHØRENDE DET KONGL. TEATRE VII

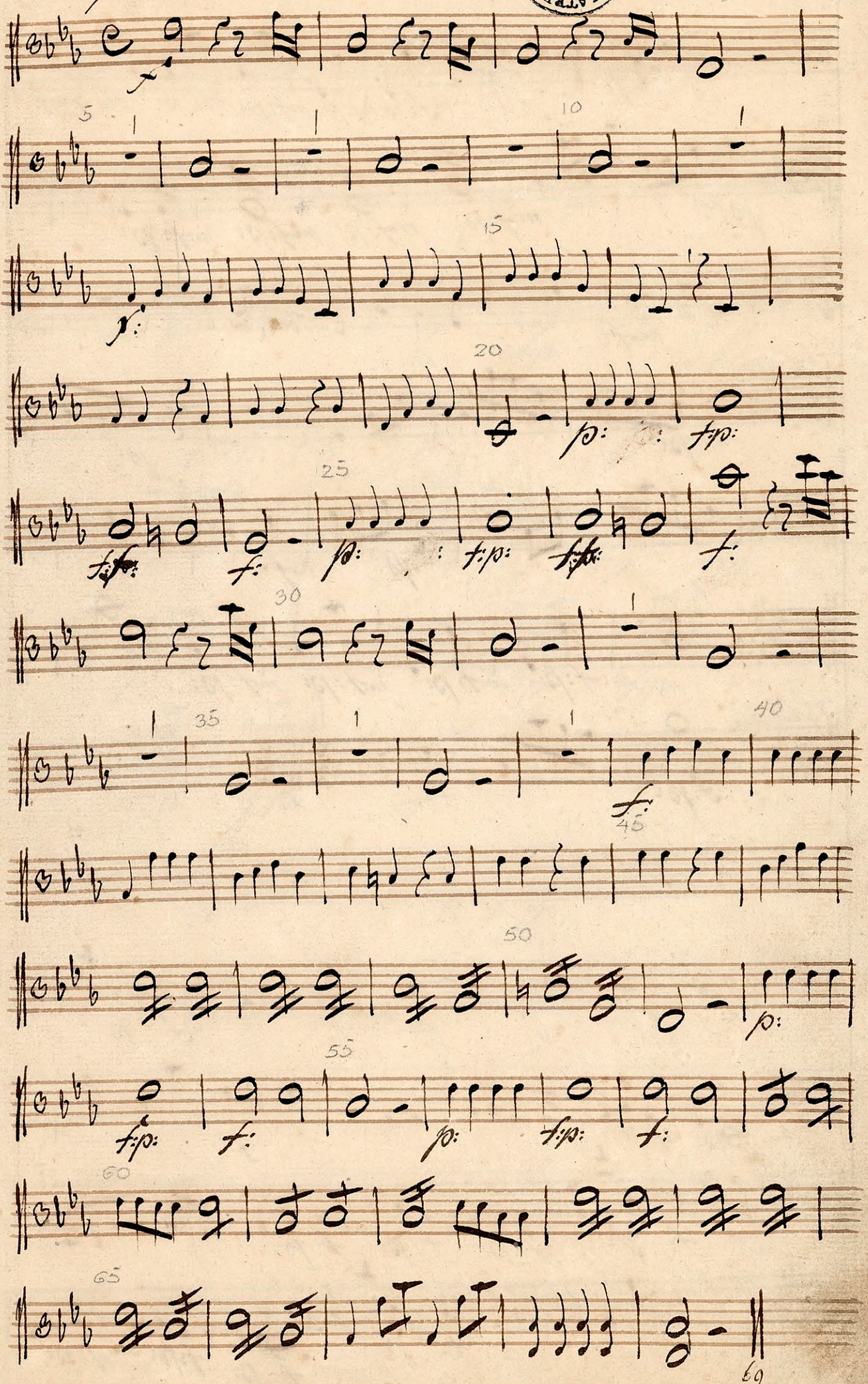

2. Andante

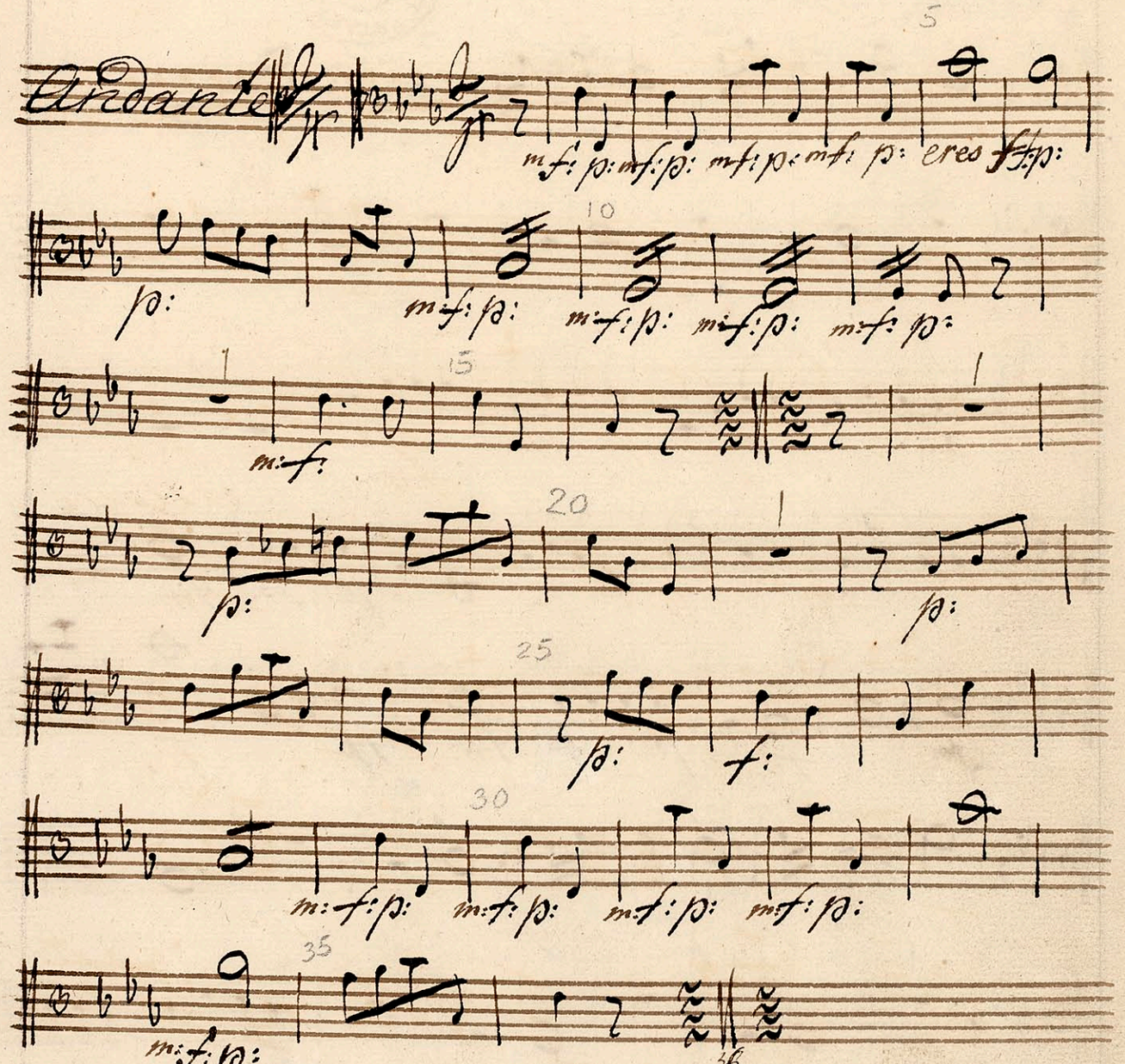

3. Adagio

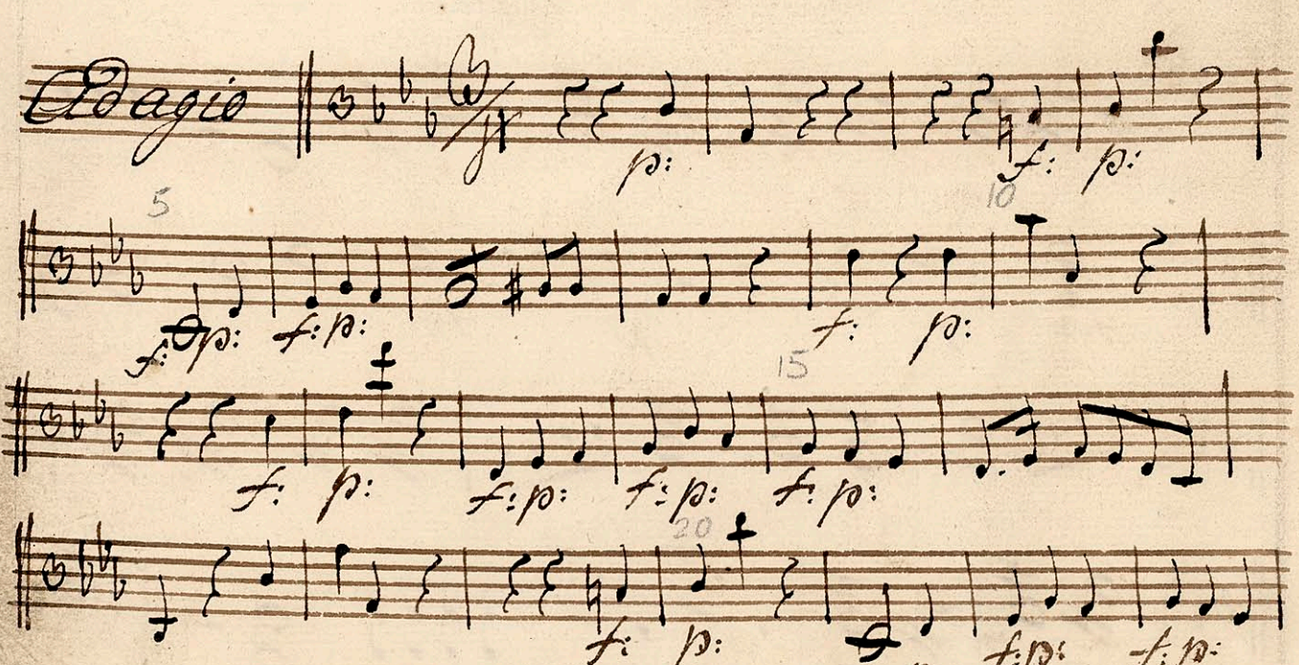

Vla

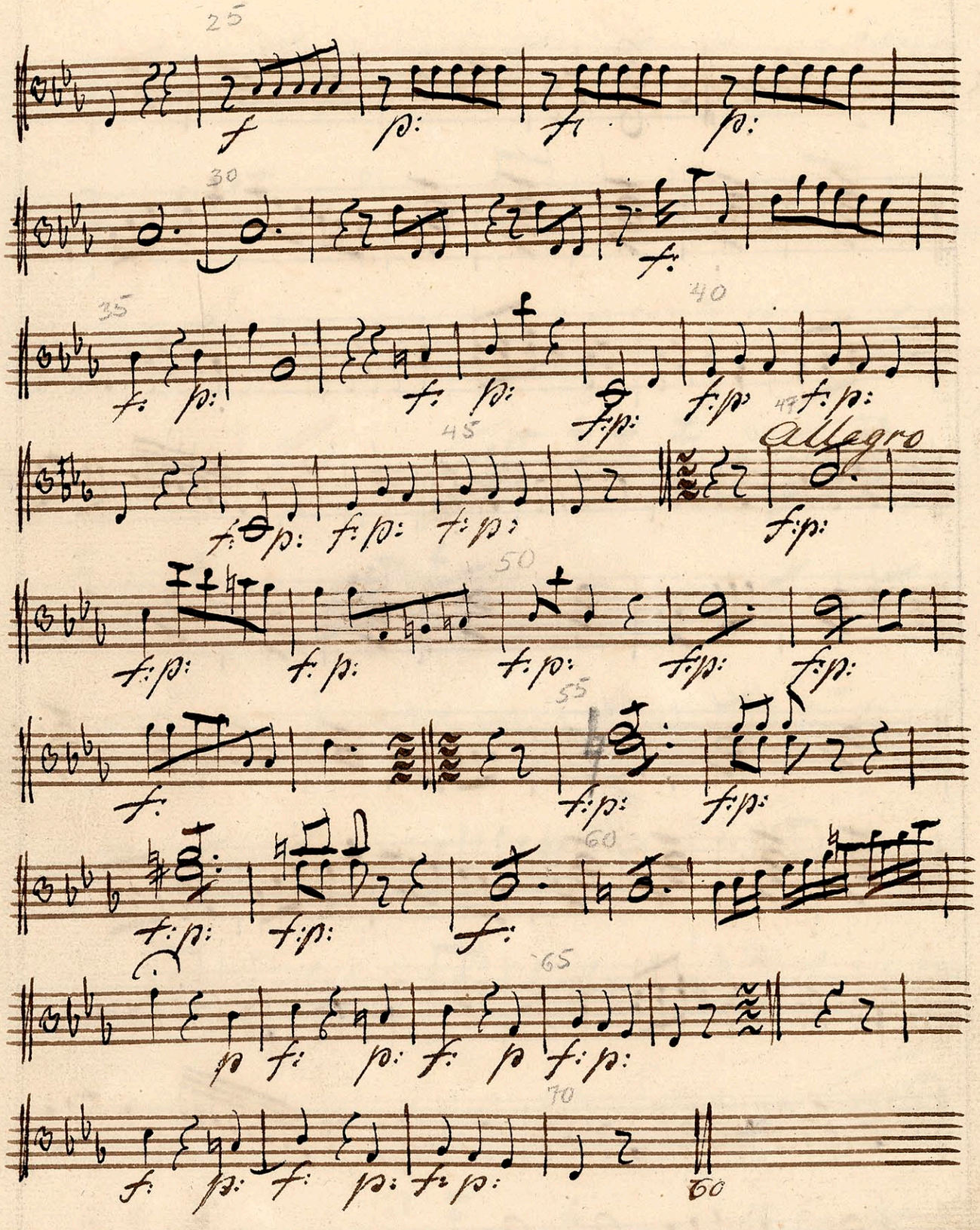

Vla.

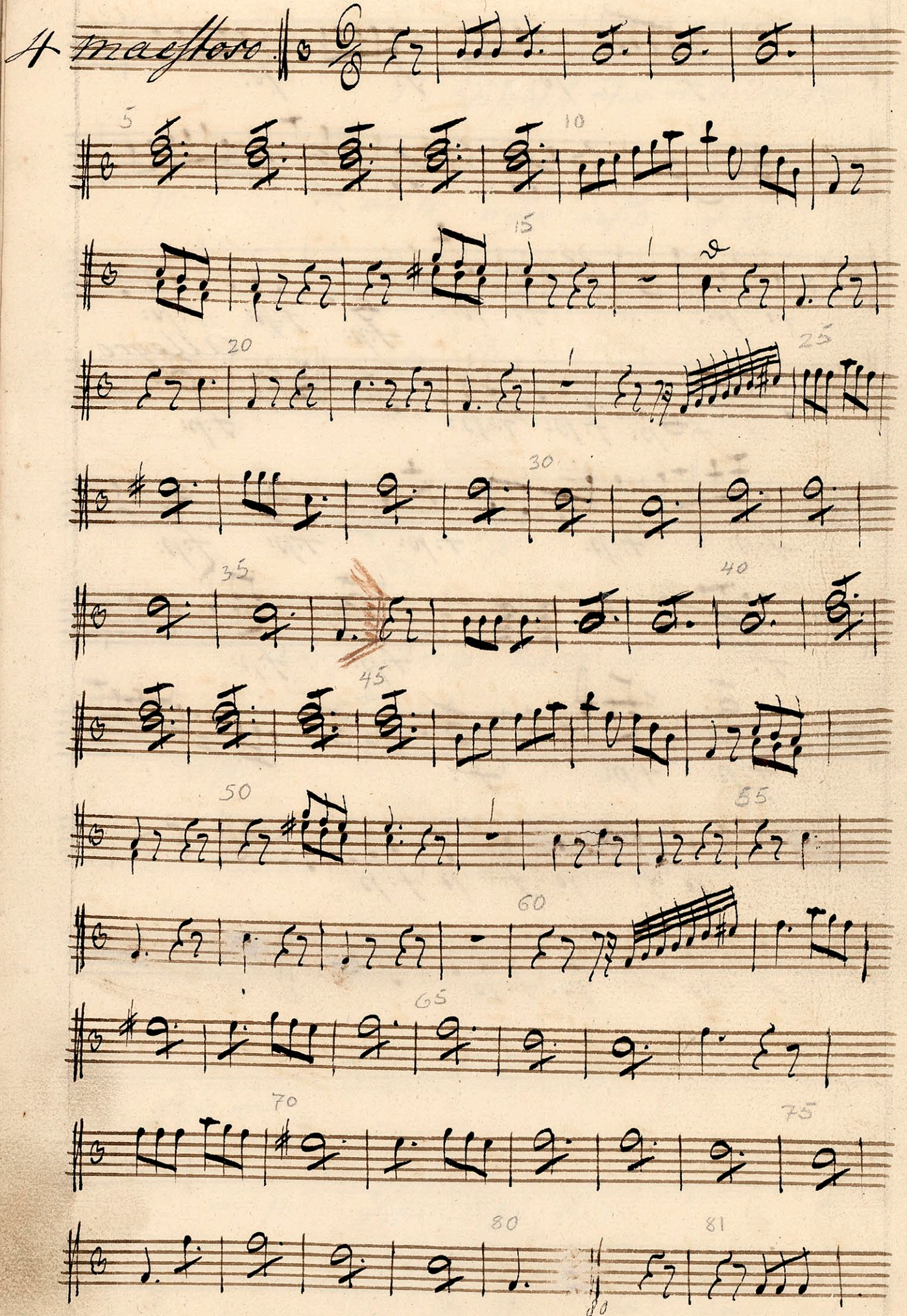

Vla

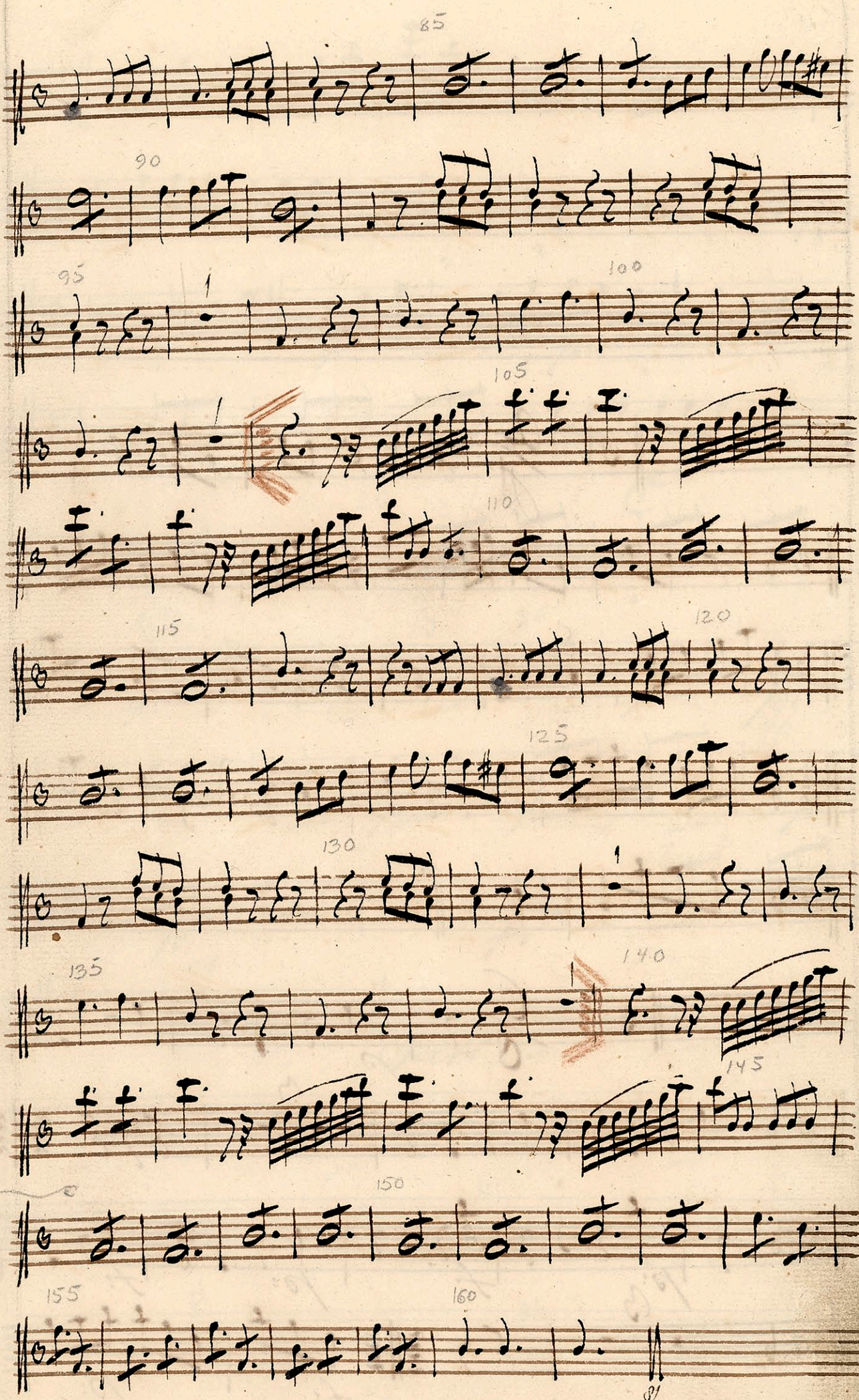

Vla

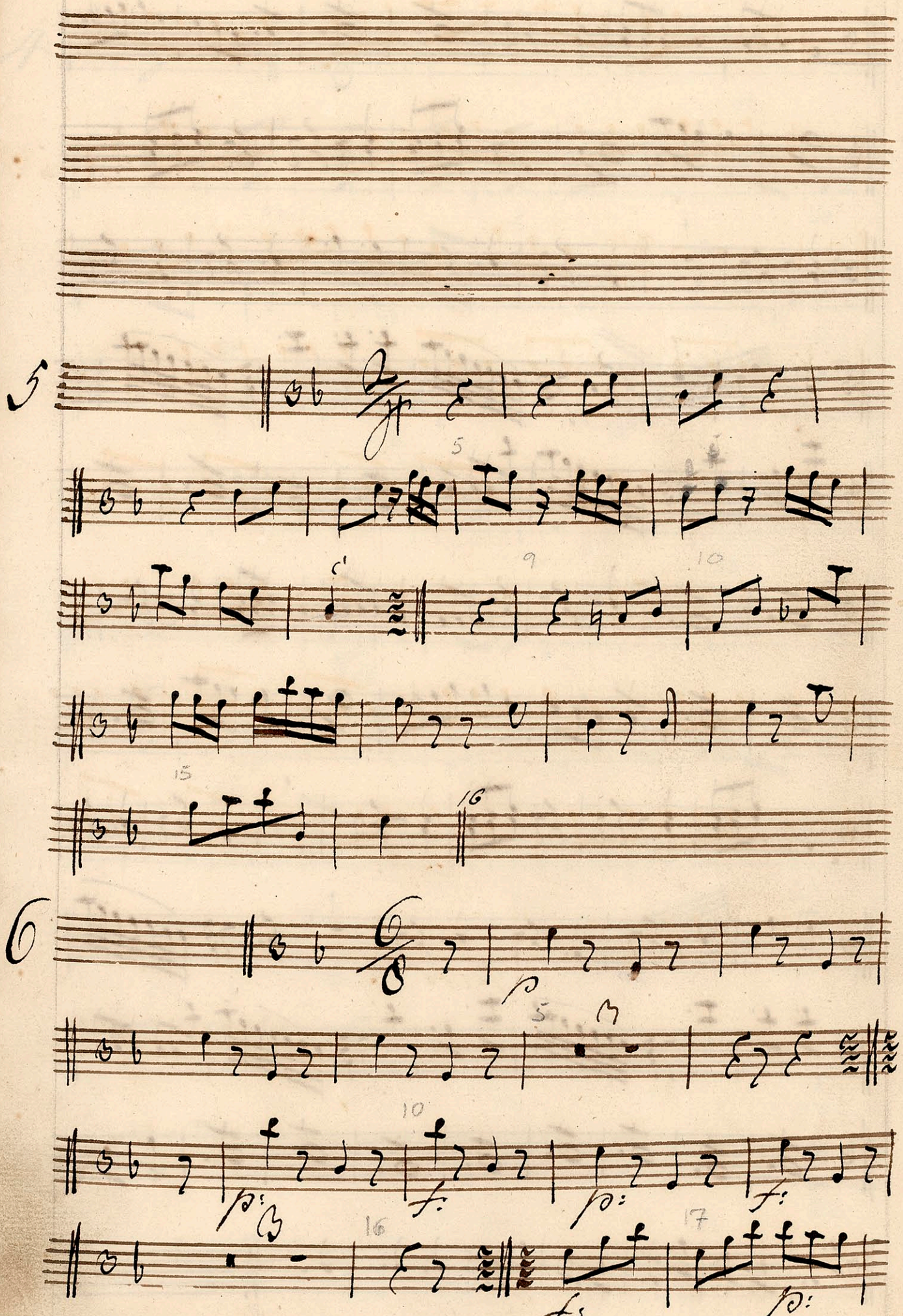

Vla

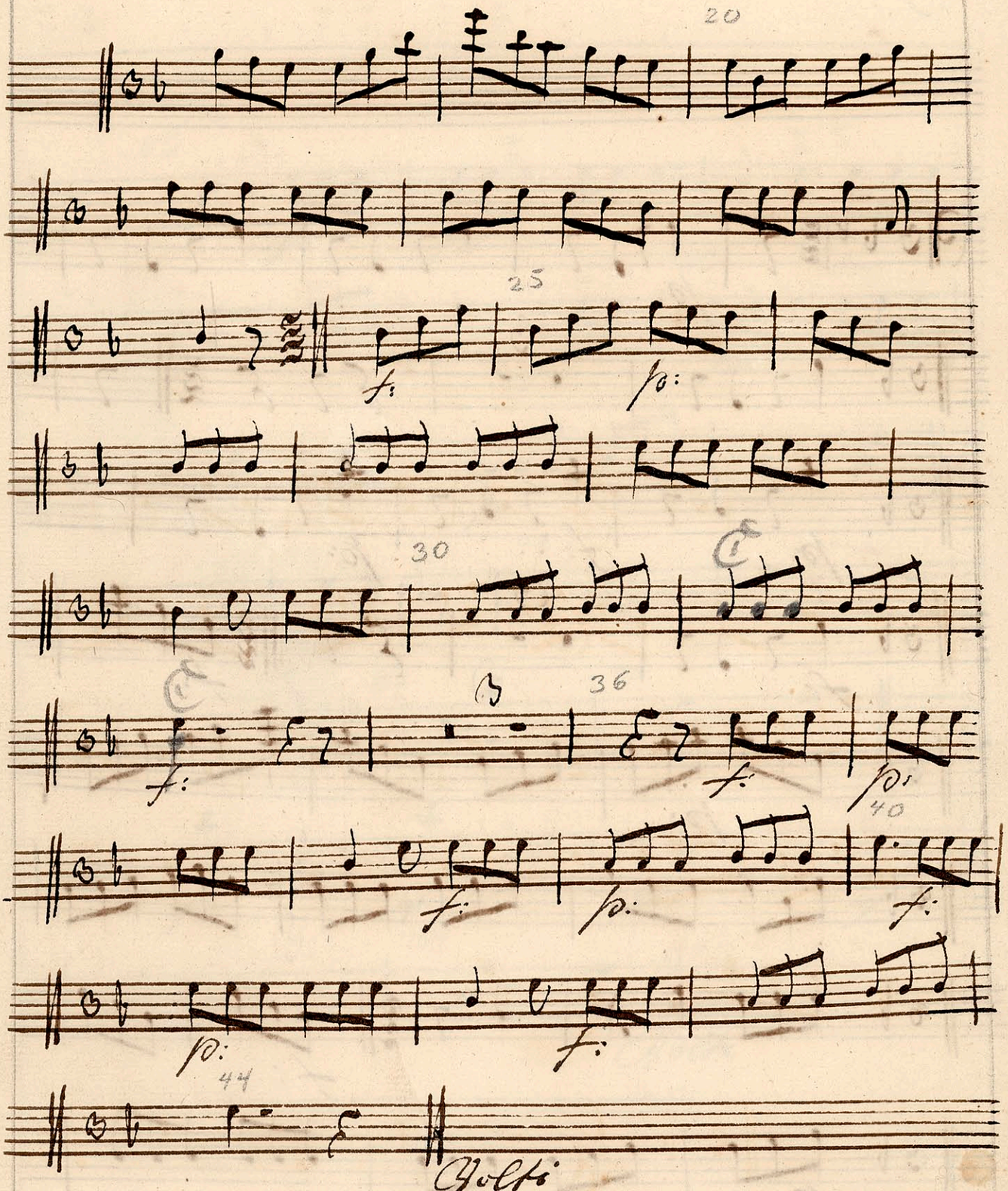

Vca

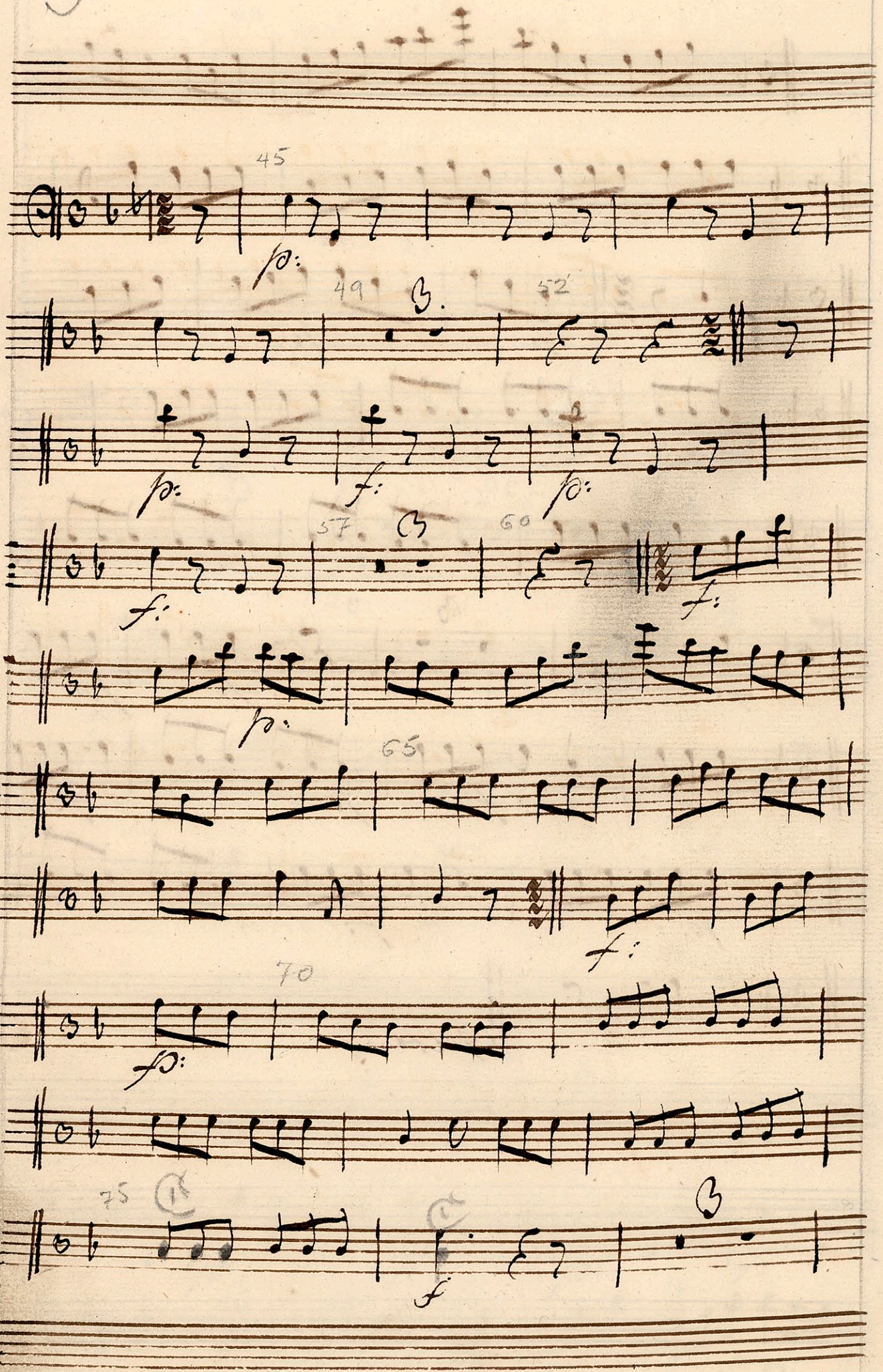

Vla

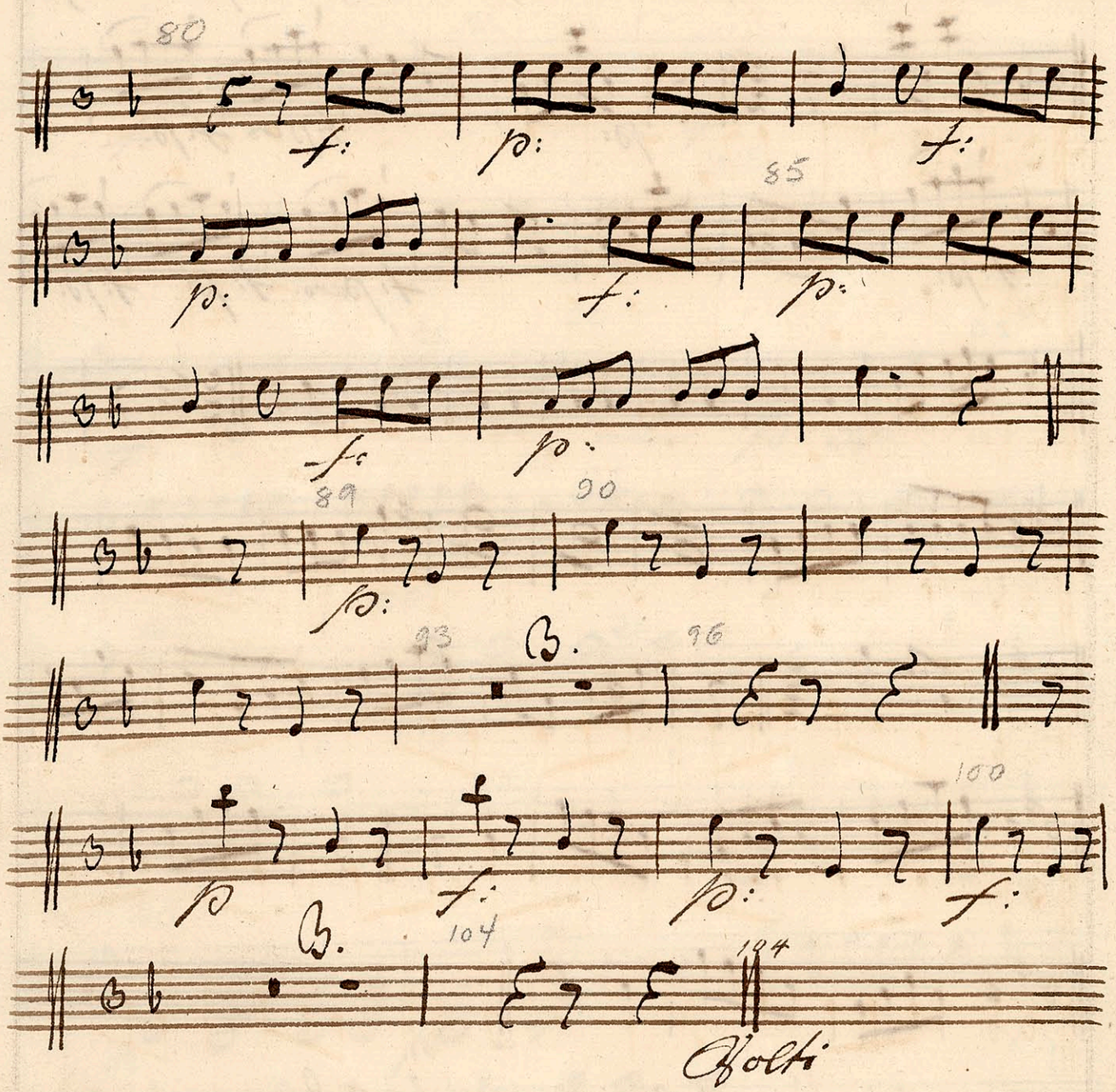

Vla

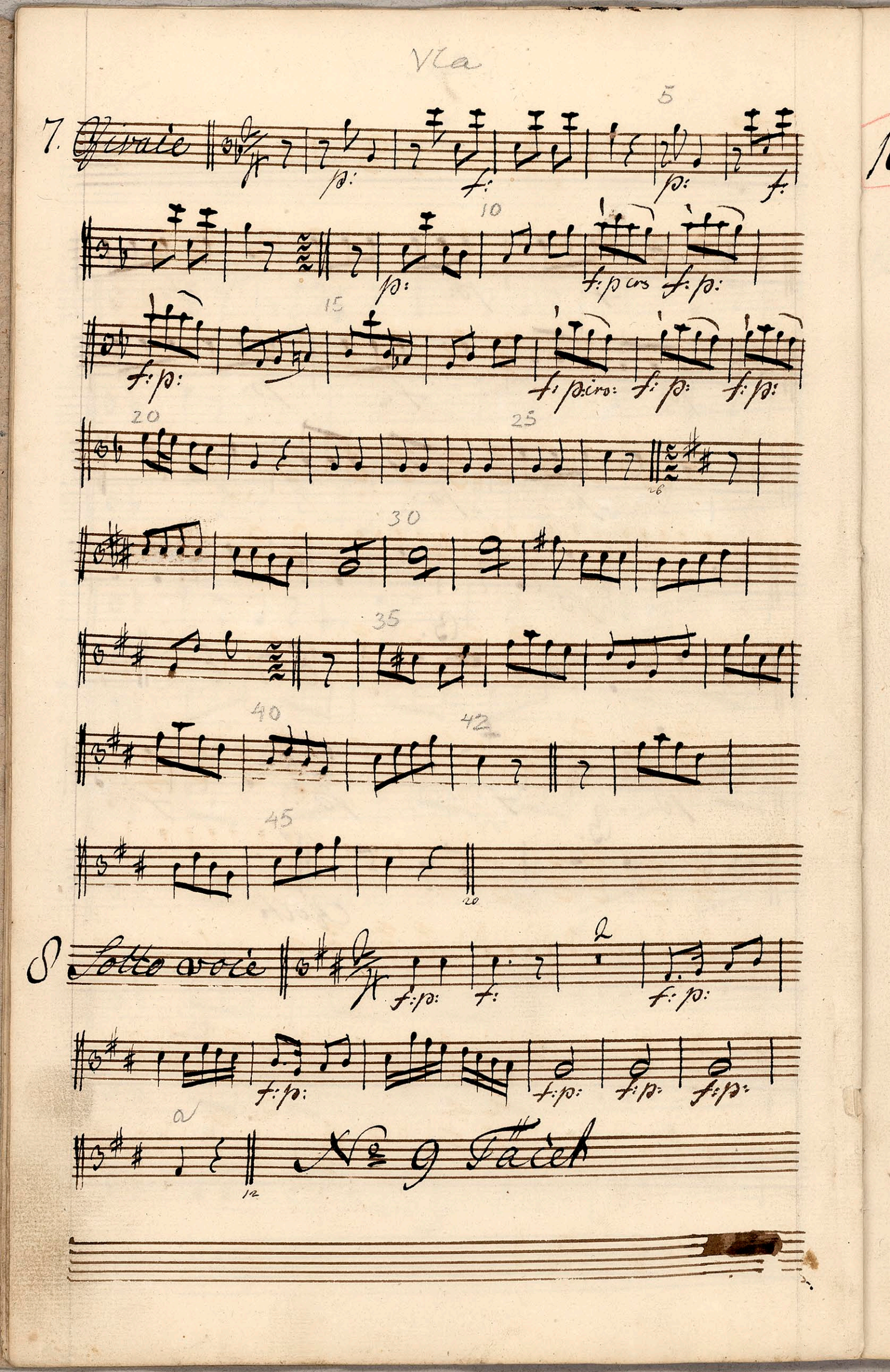

VIa

10 Duria

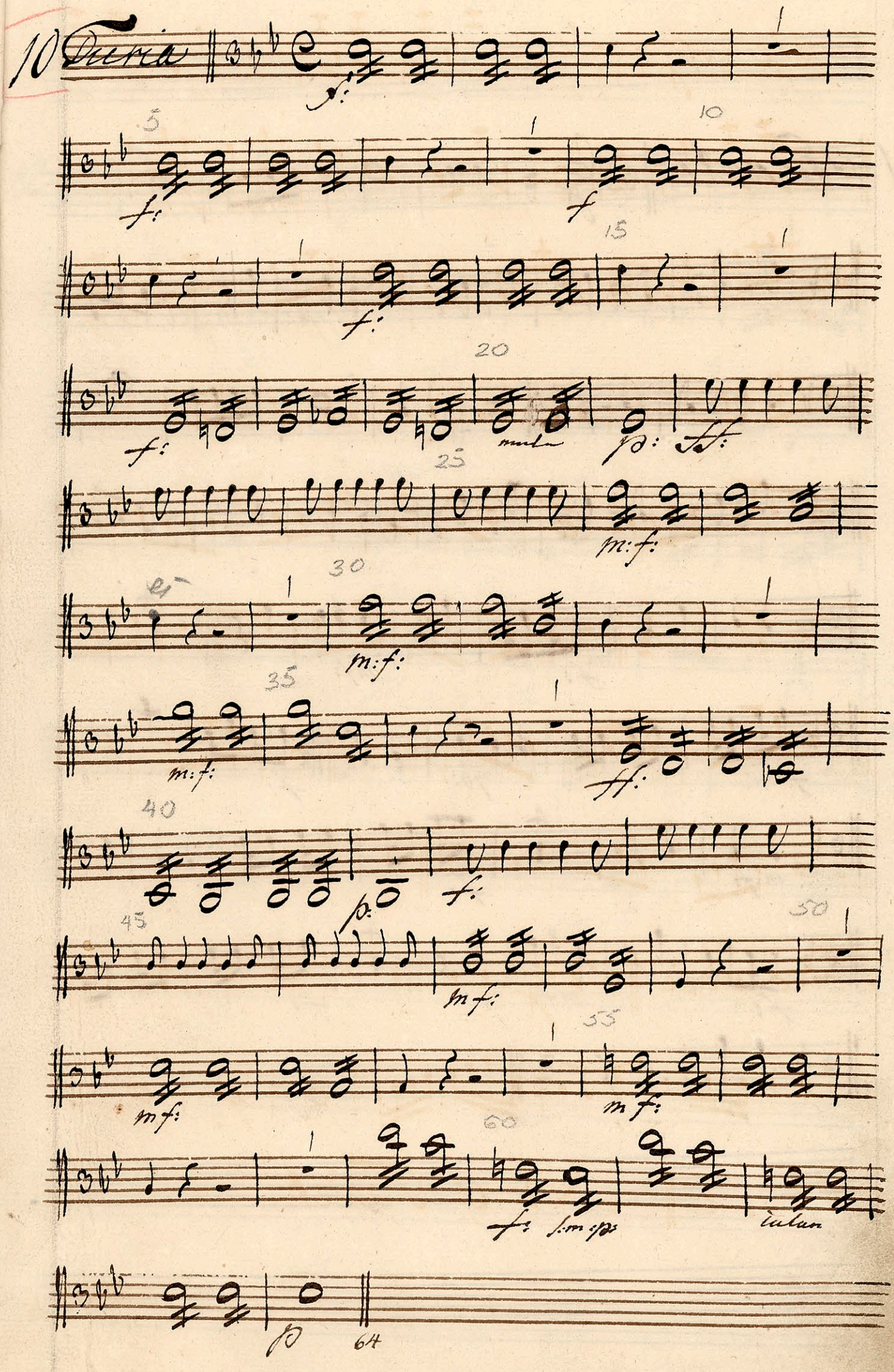

Vla

11 Andante

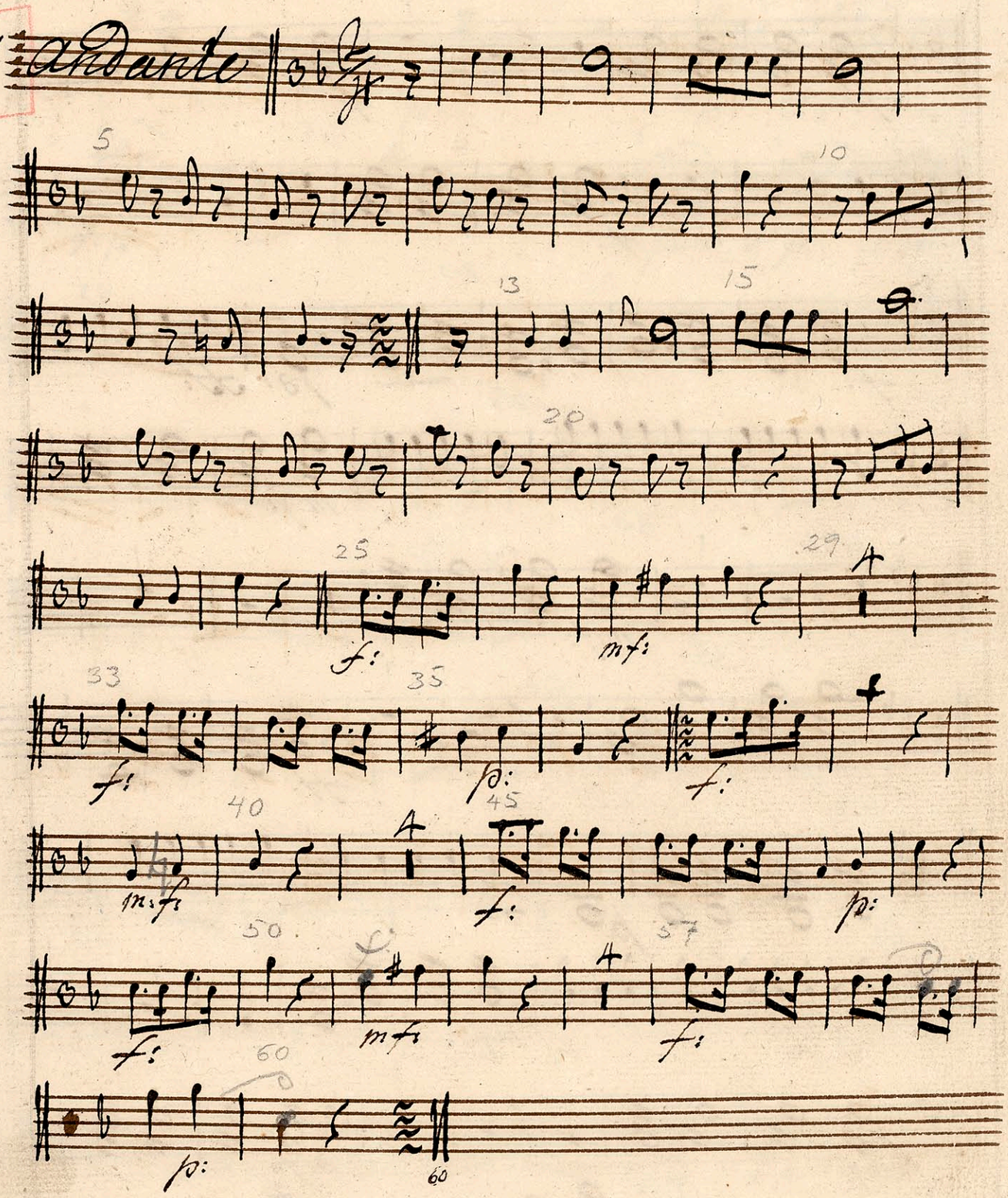

Vla.

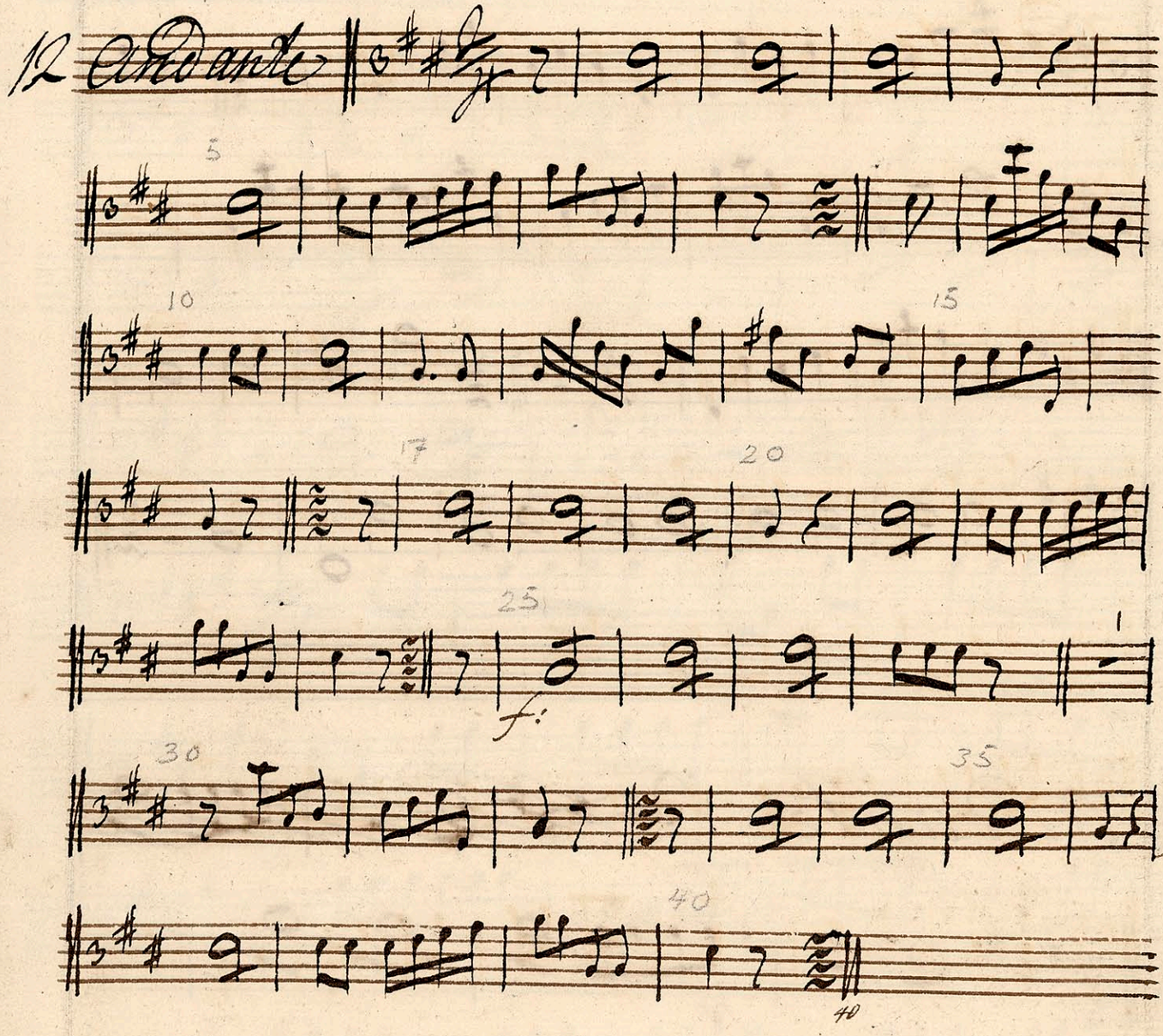

Vla

13. Allegro

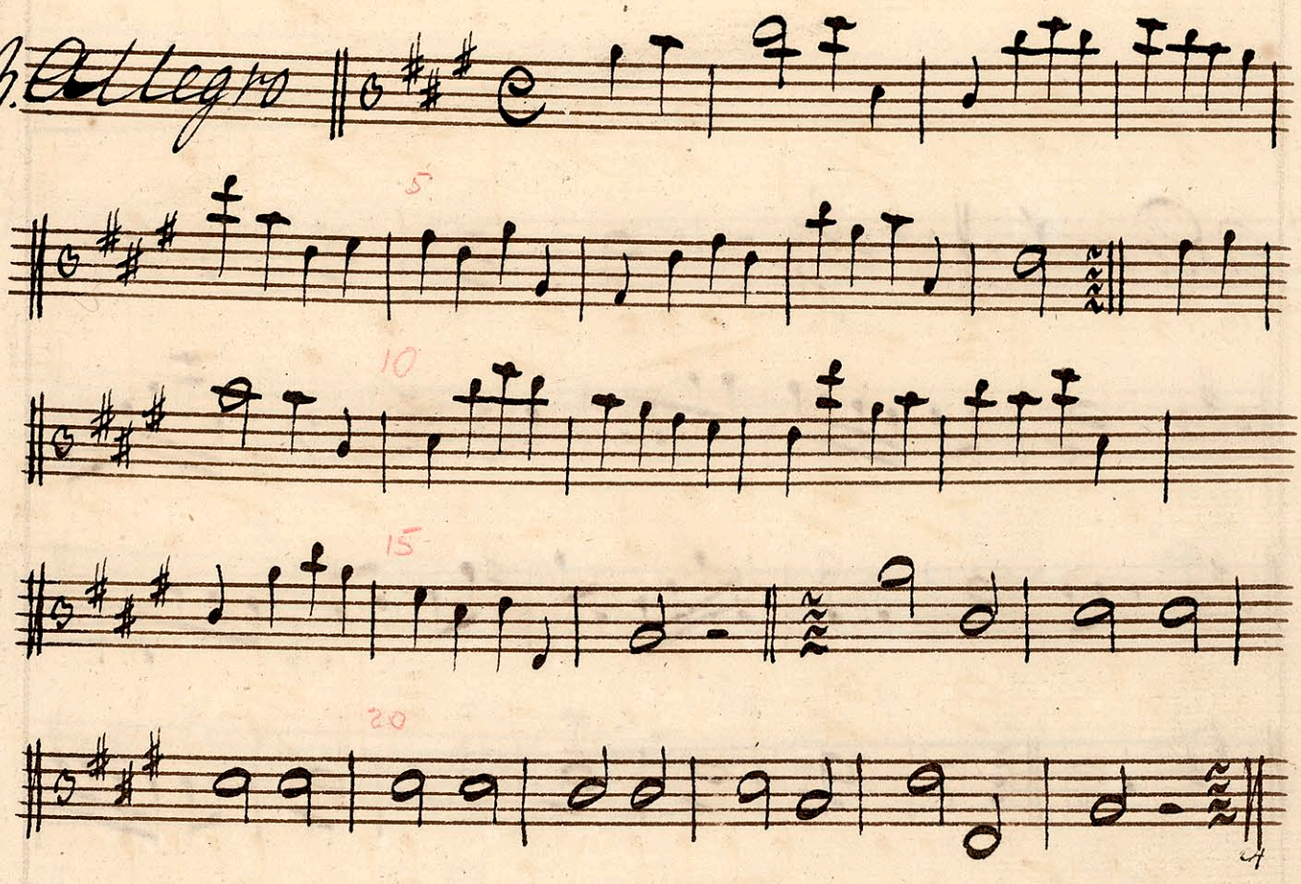

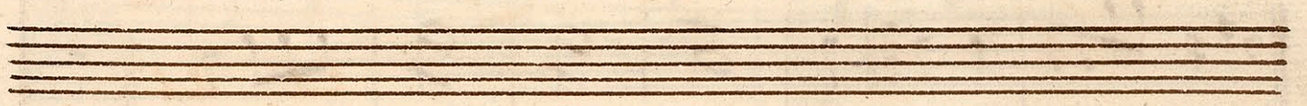

14. Andante

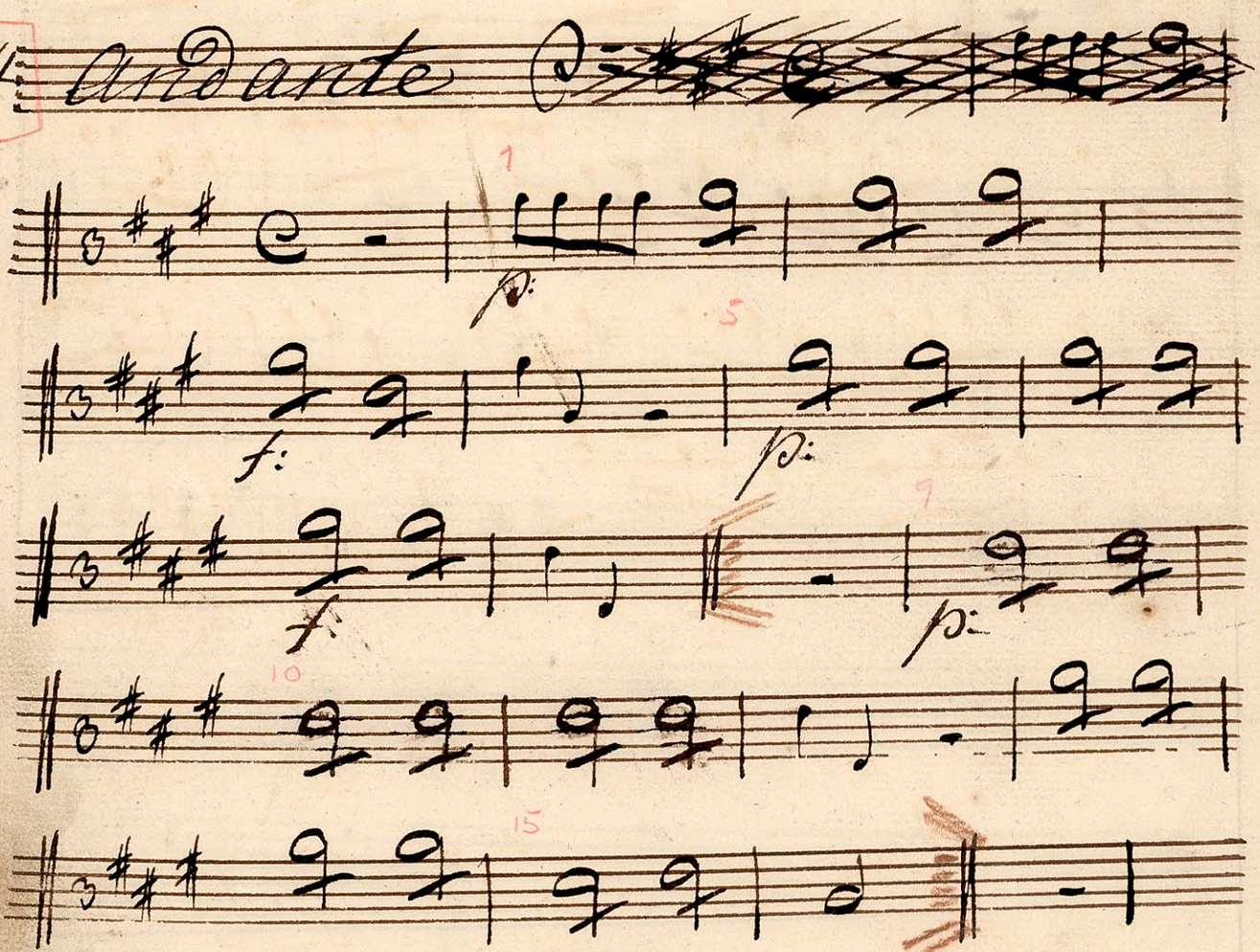

Vla.

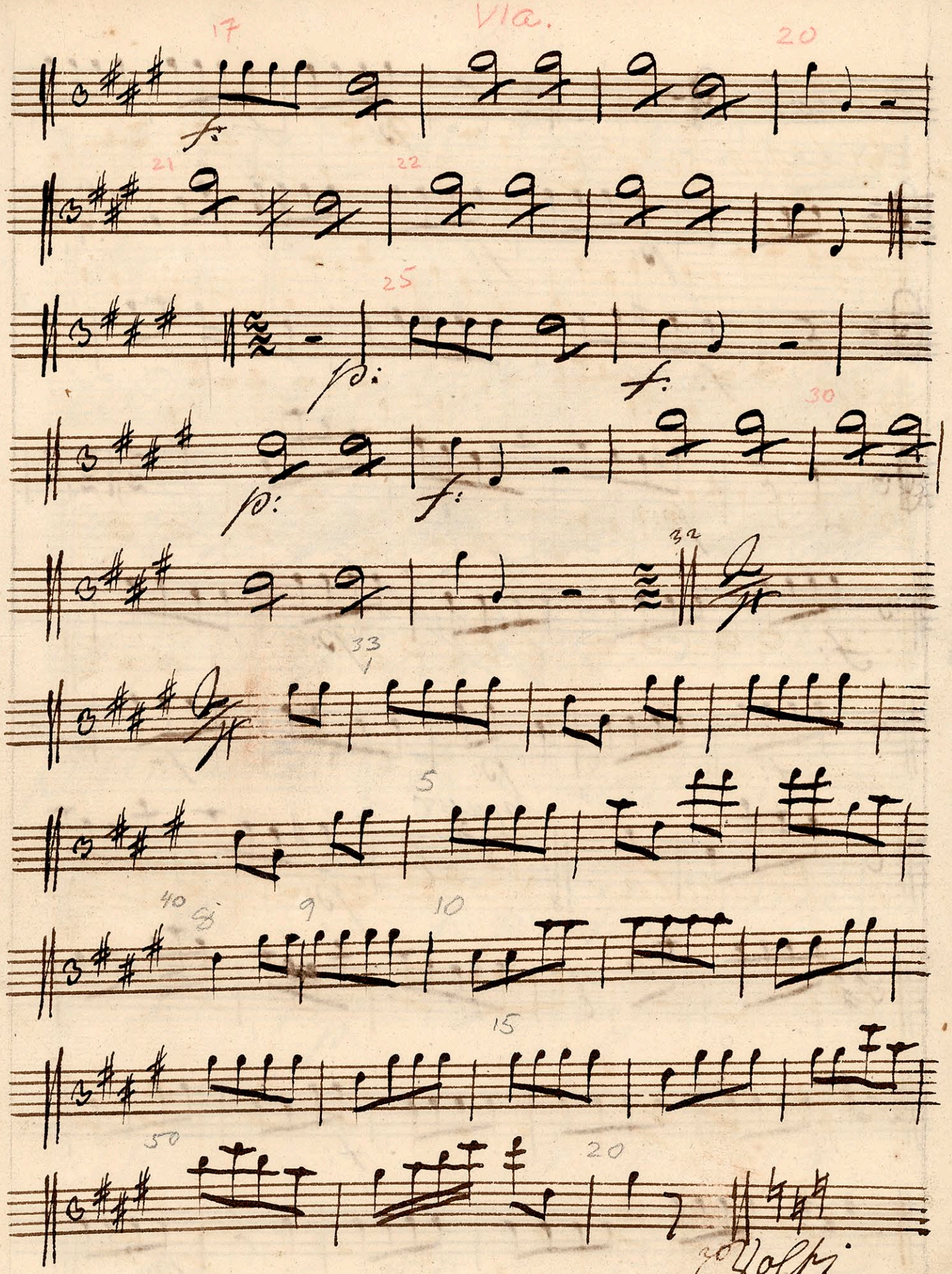

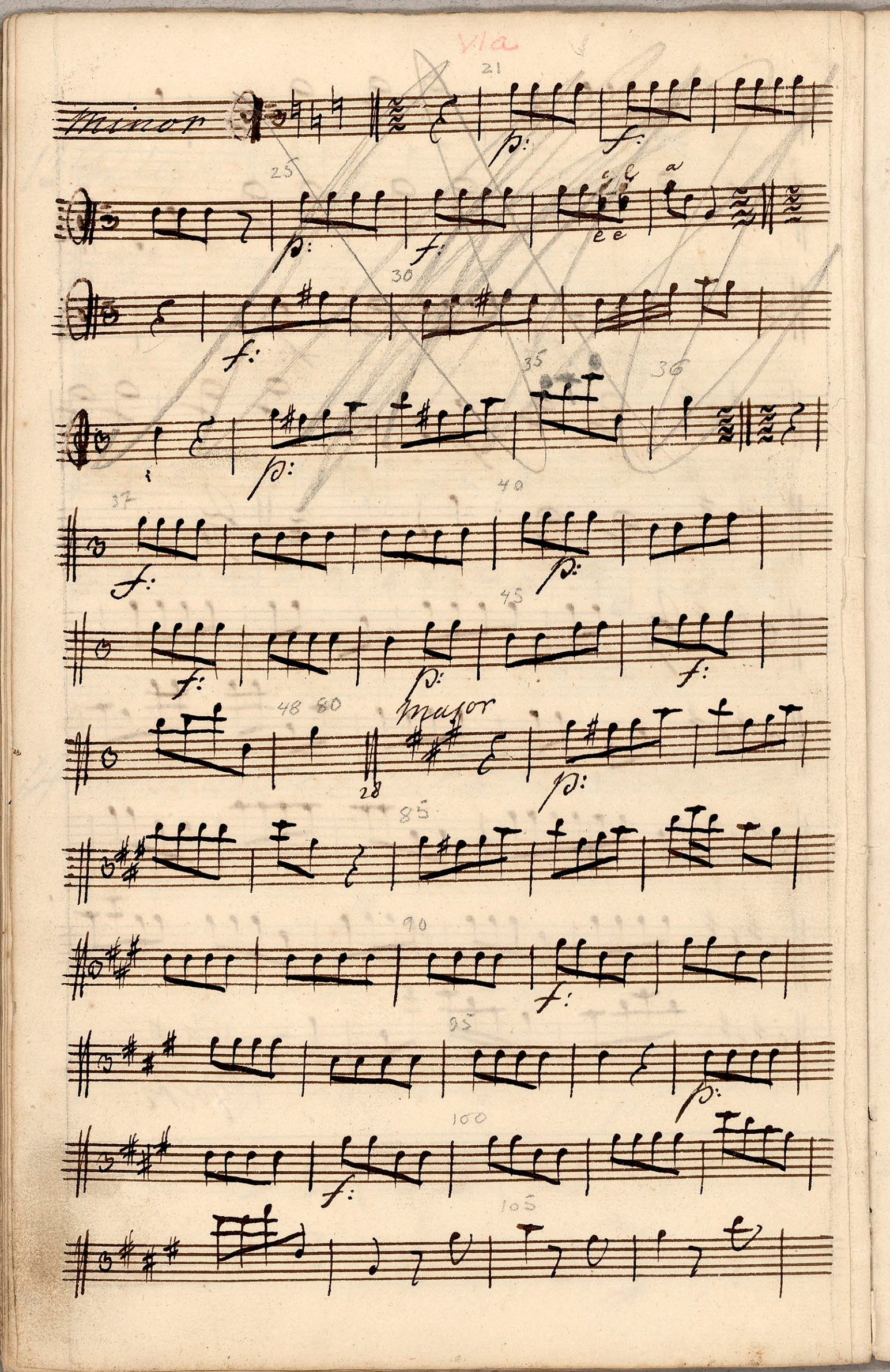
Vla
Minor
Major

Vla

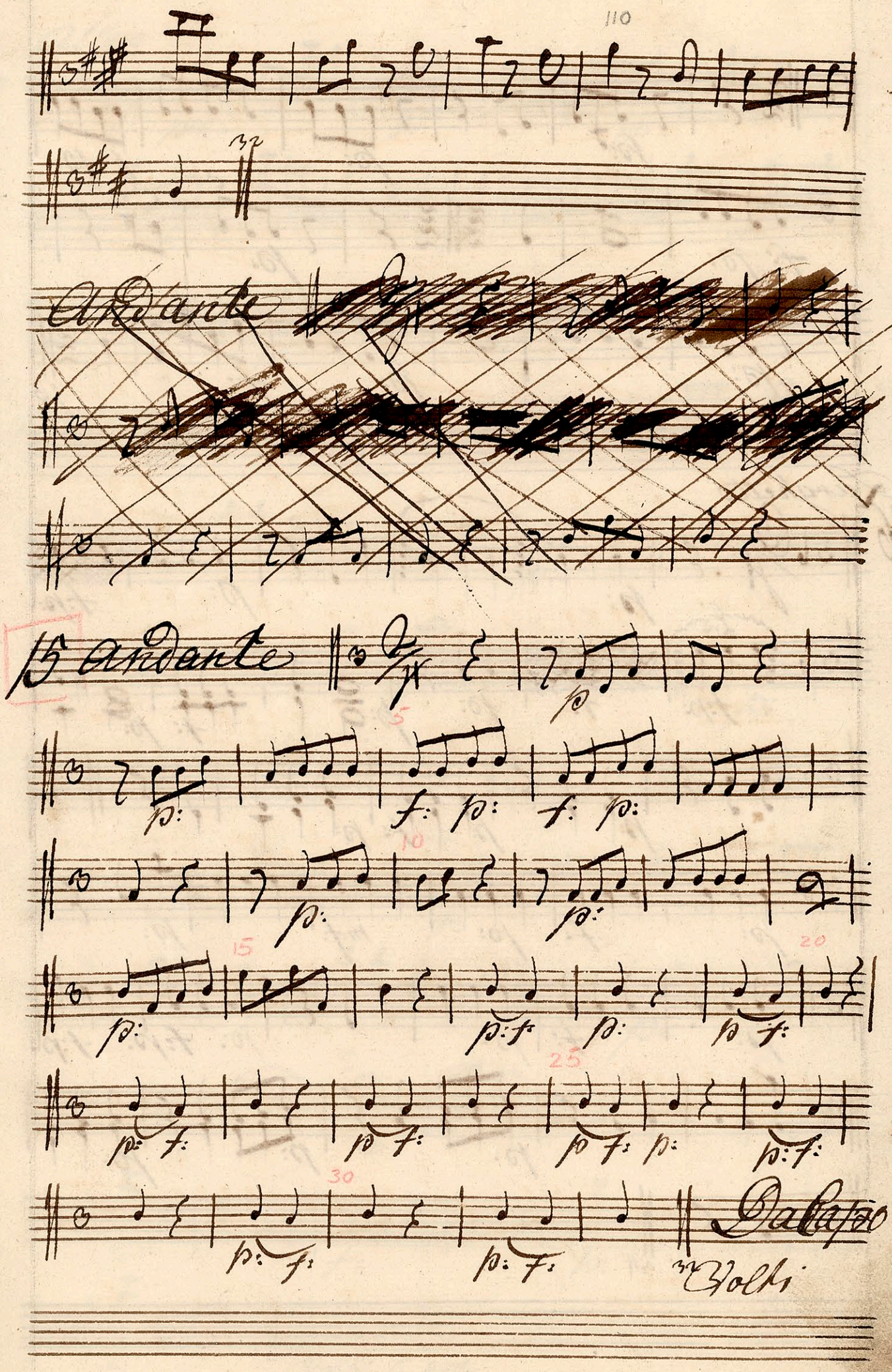
110
32
Andante
15 Andante
p
p:
f: p:
f: p:
p:
p:
p:
p: f:
p:
p f:
p: f:
p f:
p f: p:
p: f:
p: f:
p: f:
Dal Capo
32 Volti

Vla

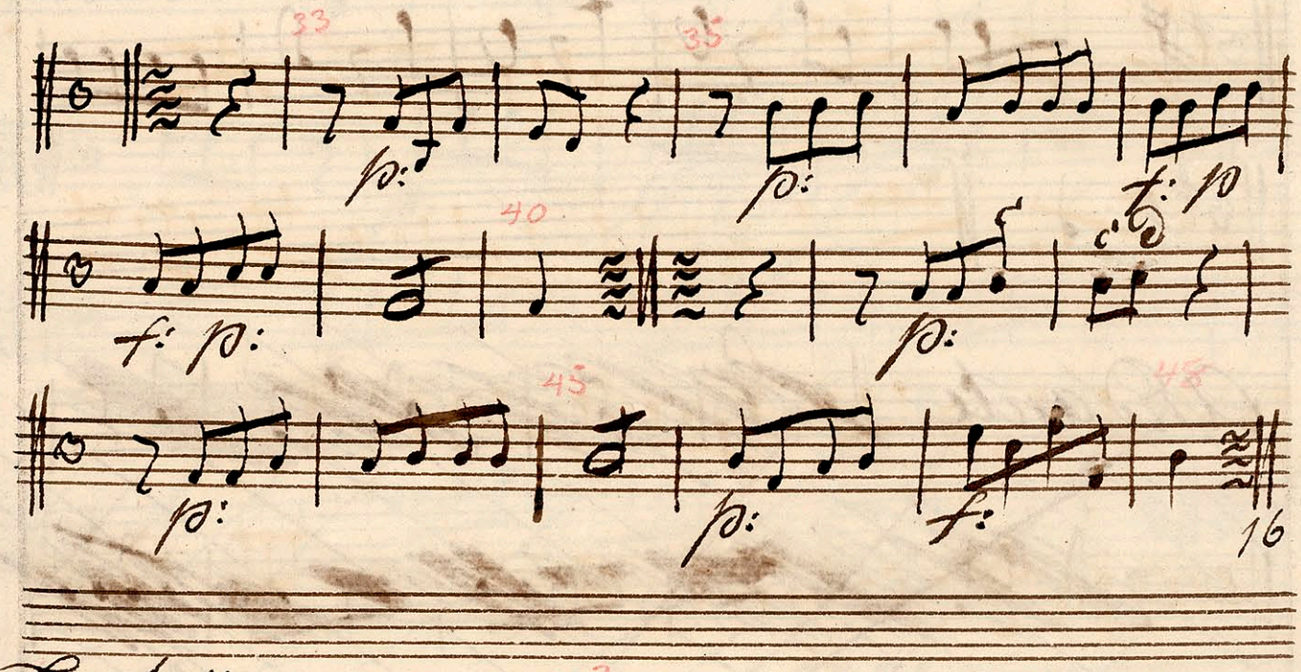

Larghetto

16

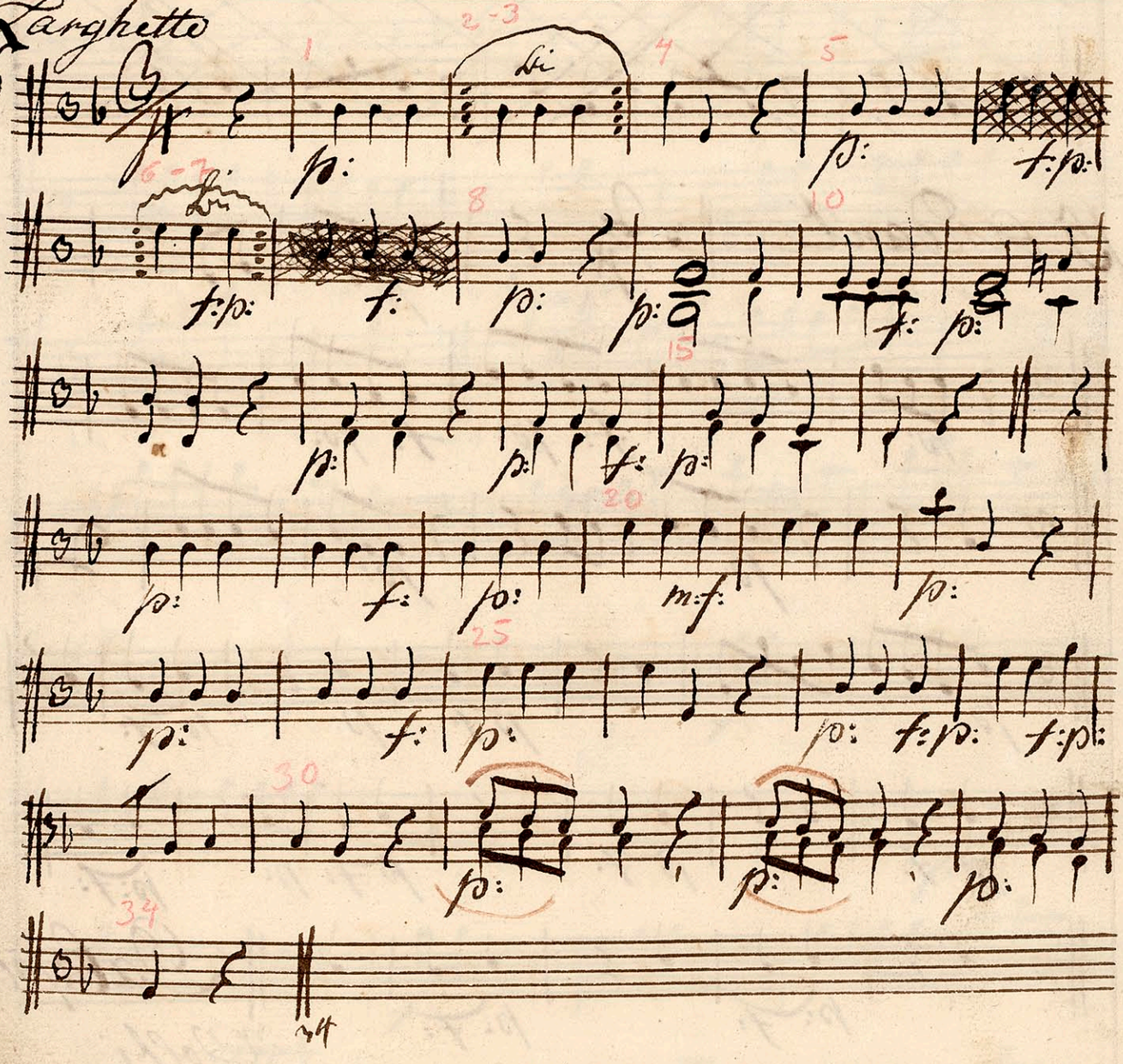

Vla

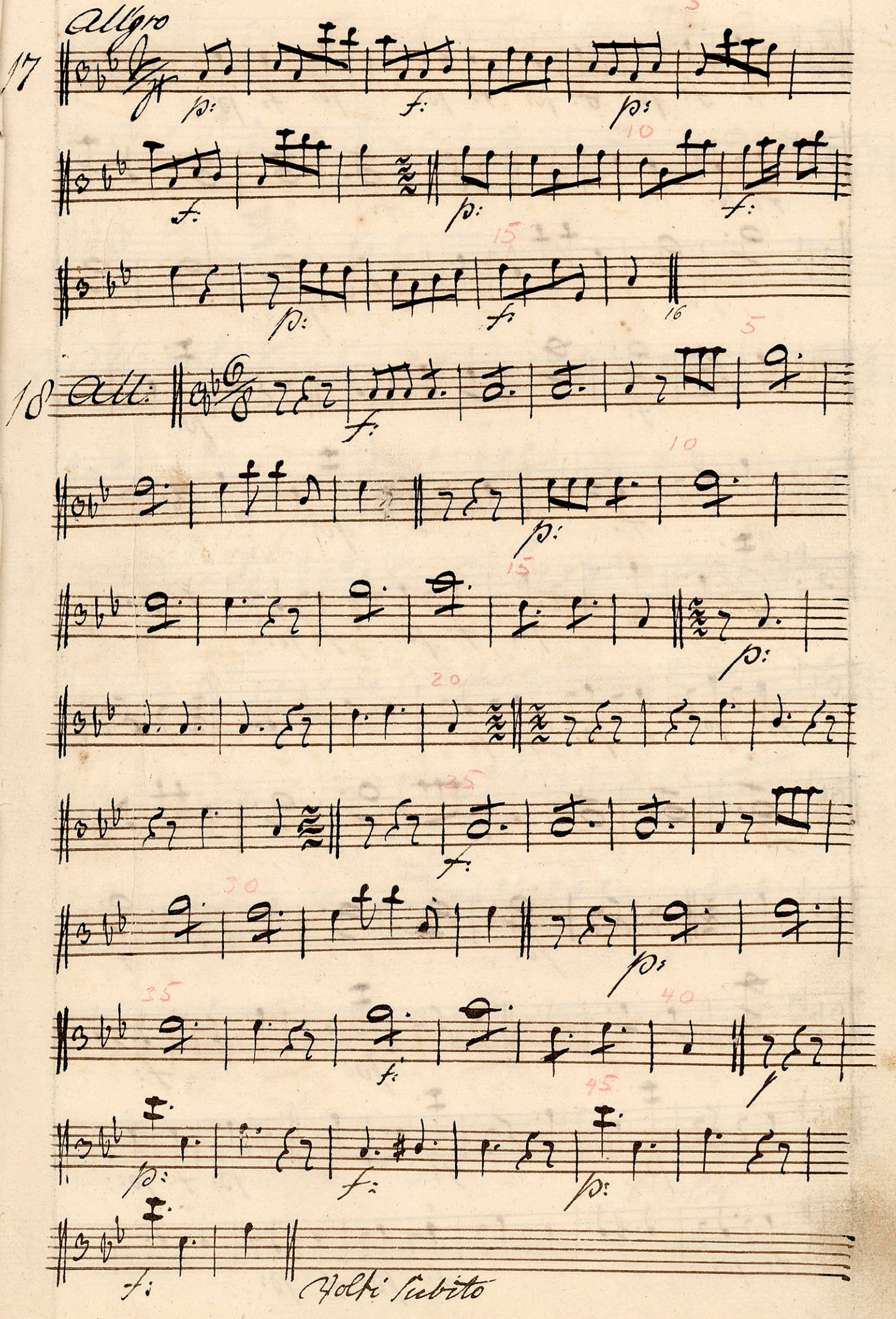

Vla

49 50

55 60

65

70

75

80

85

90 95

100

105

110

115

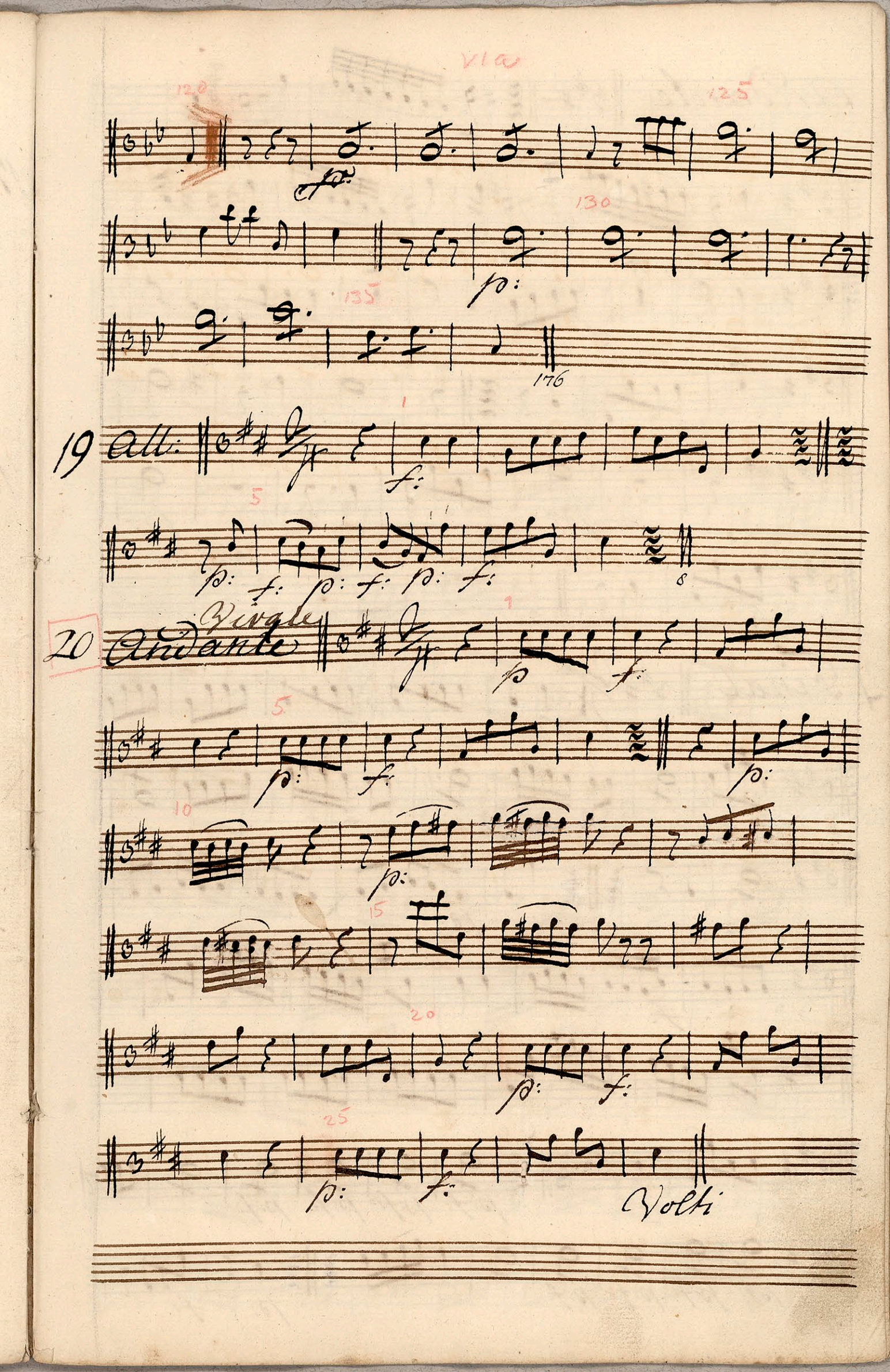
VIa
120
125
130
135
176
19 All:
20 Andante
Virgle
Volti

Andante

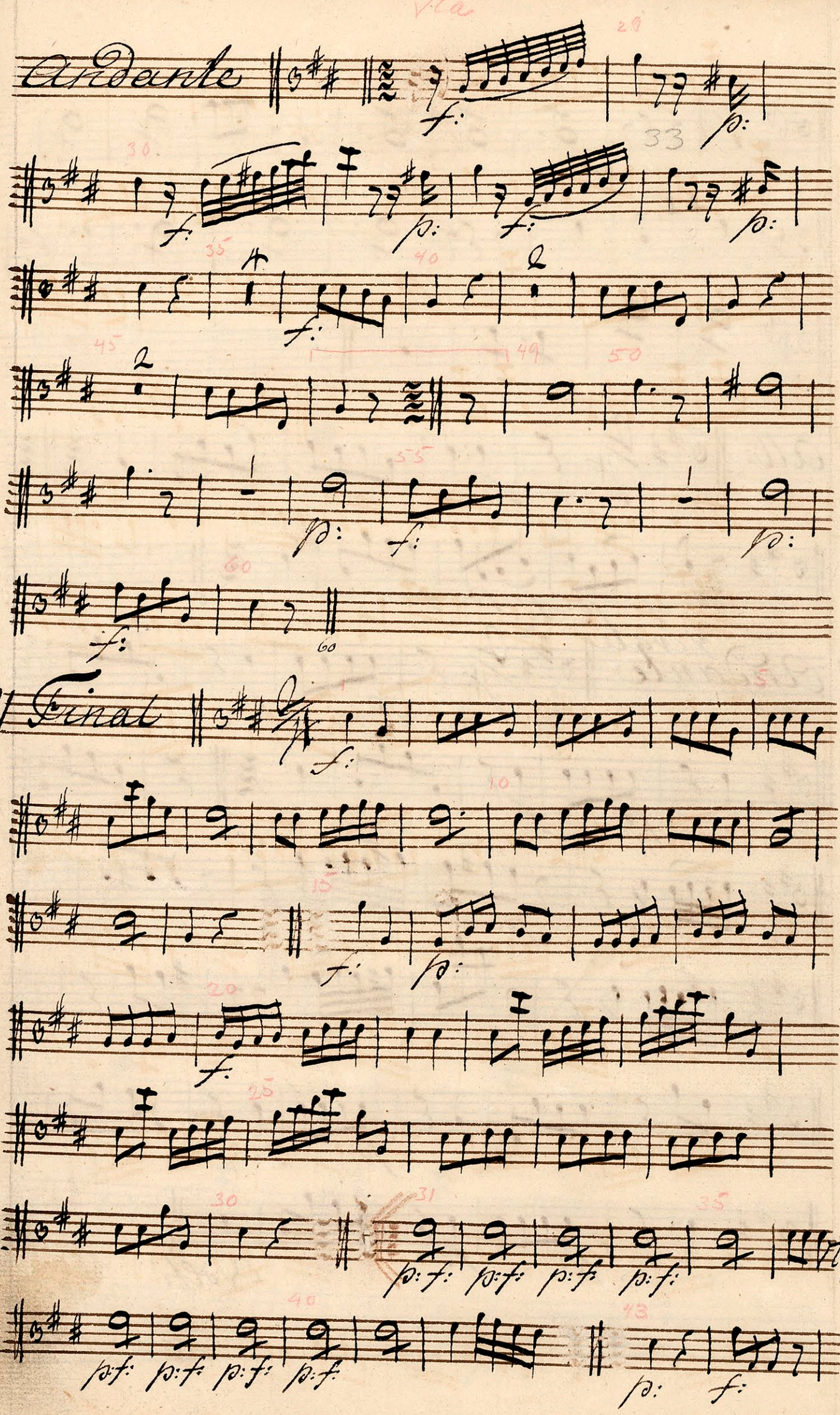

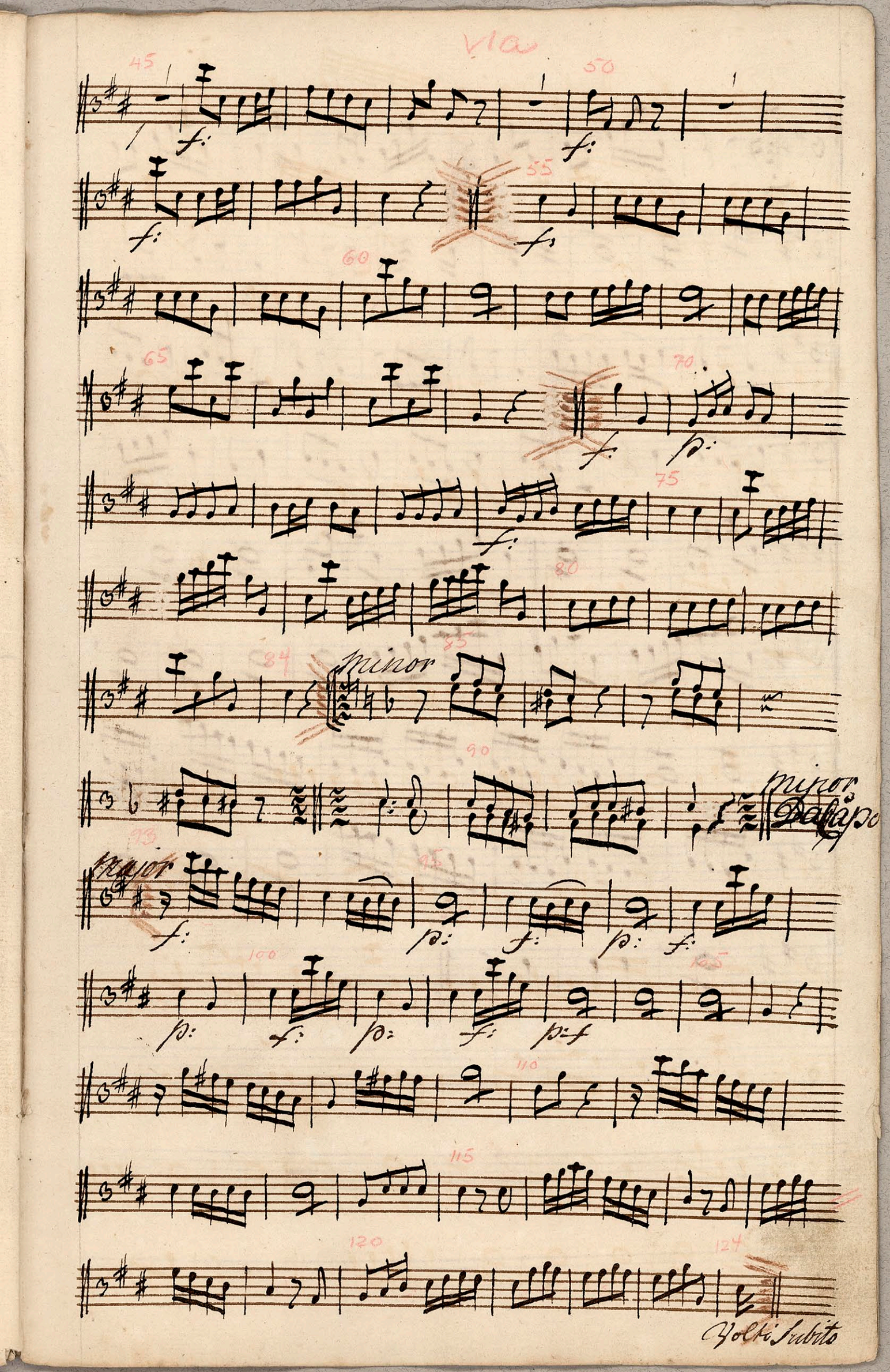
Via
minor
minor
Dal Capo
major
Volti Subito

Vla.

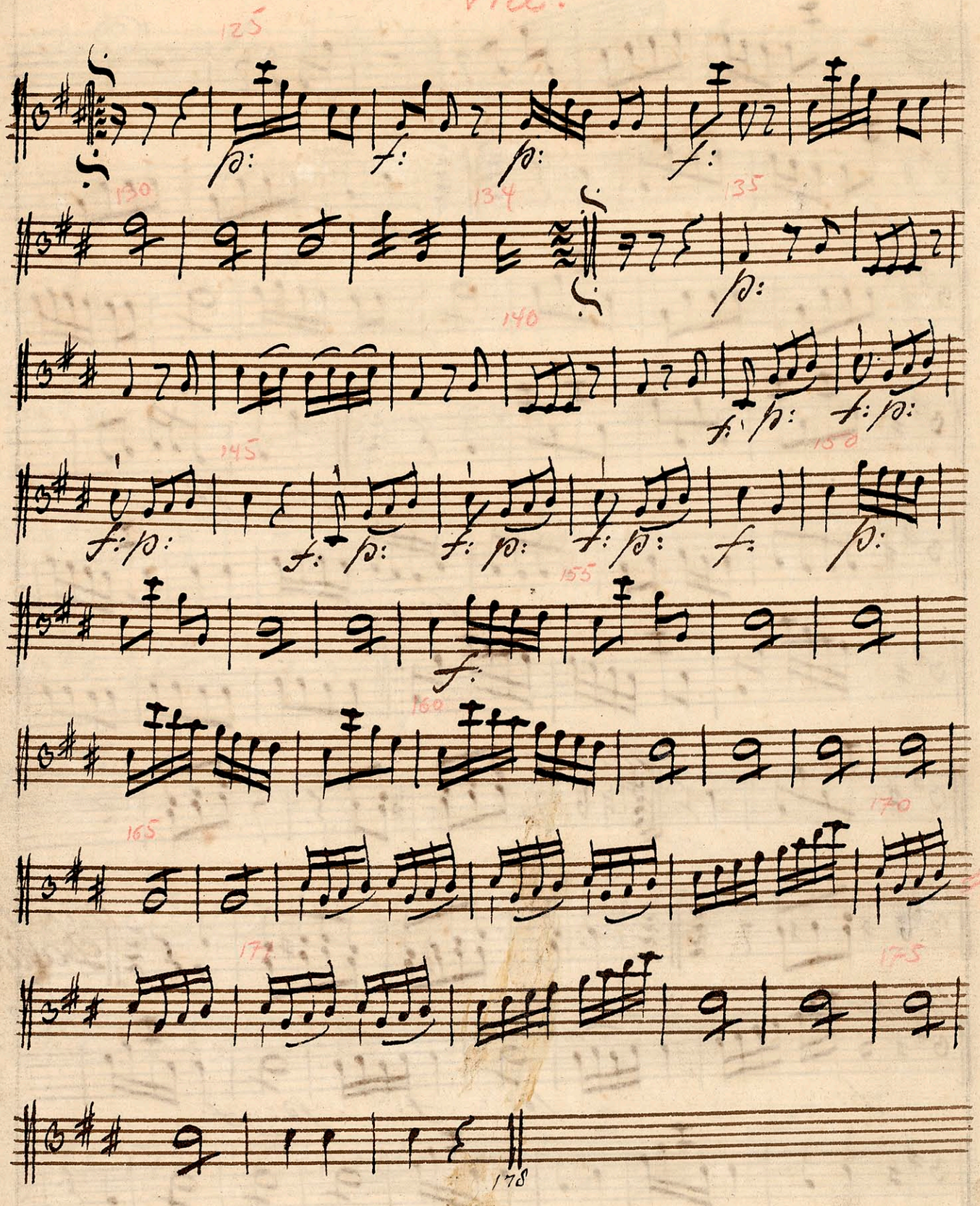

Ballet
Hendrich den Fierdes
Jagt
Viola.

Ballet

Heinrich der Vierte

Jagt



Viola.

Sinfonia

Viola.

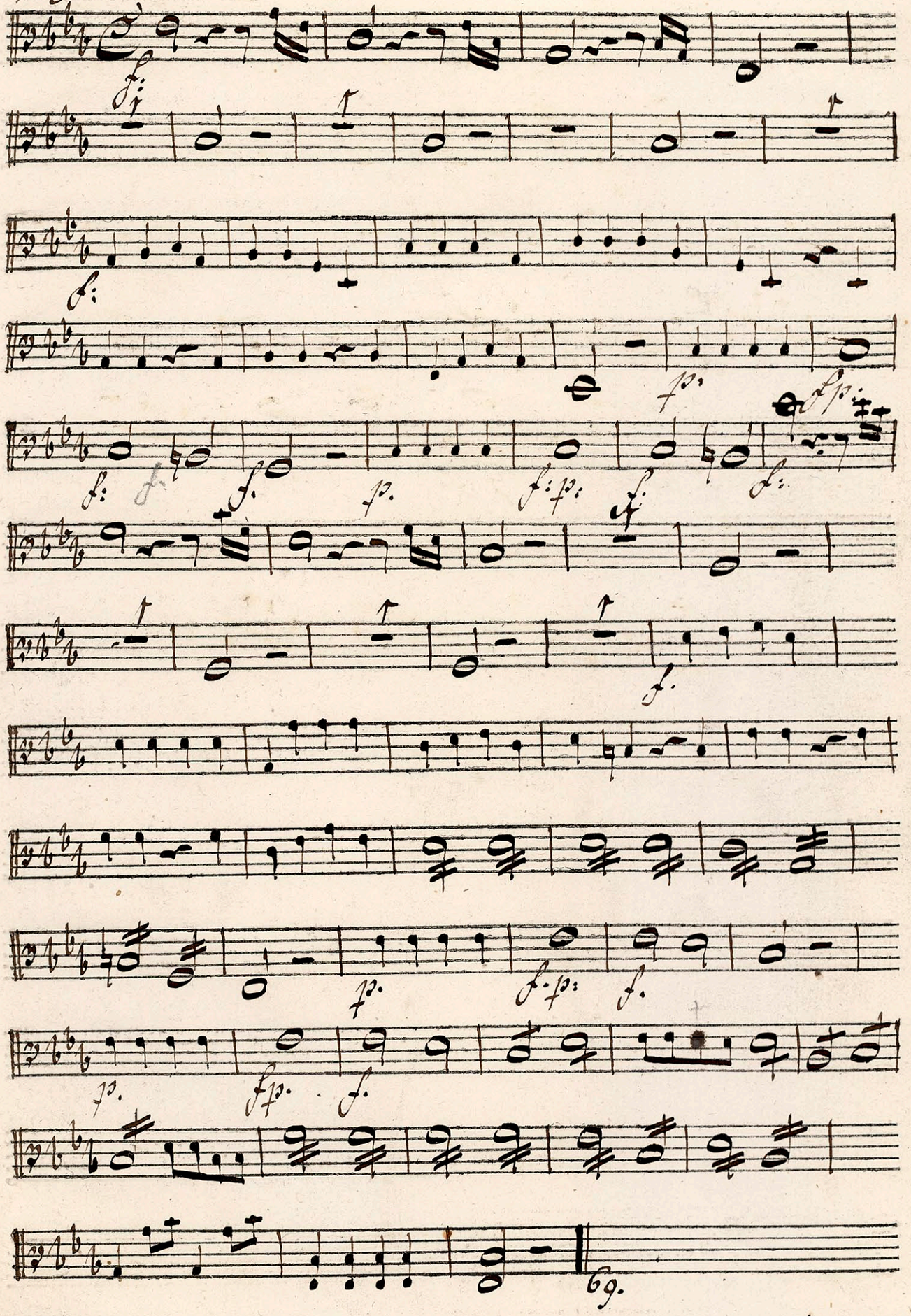

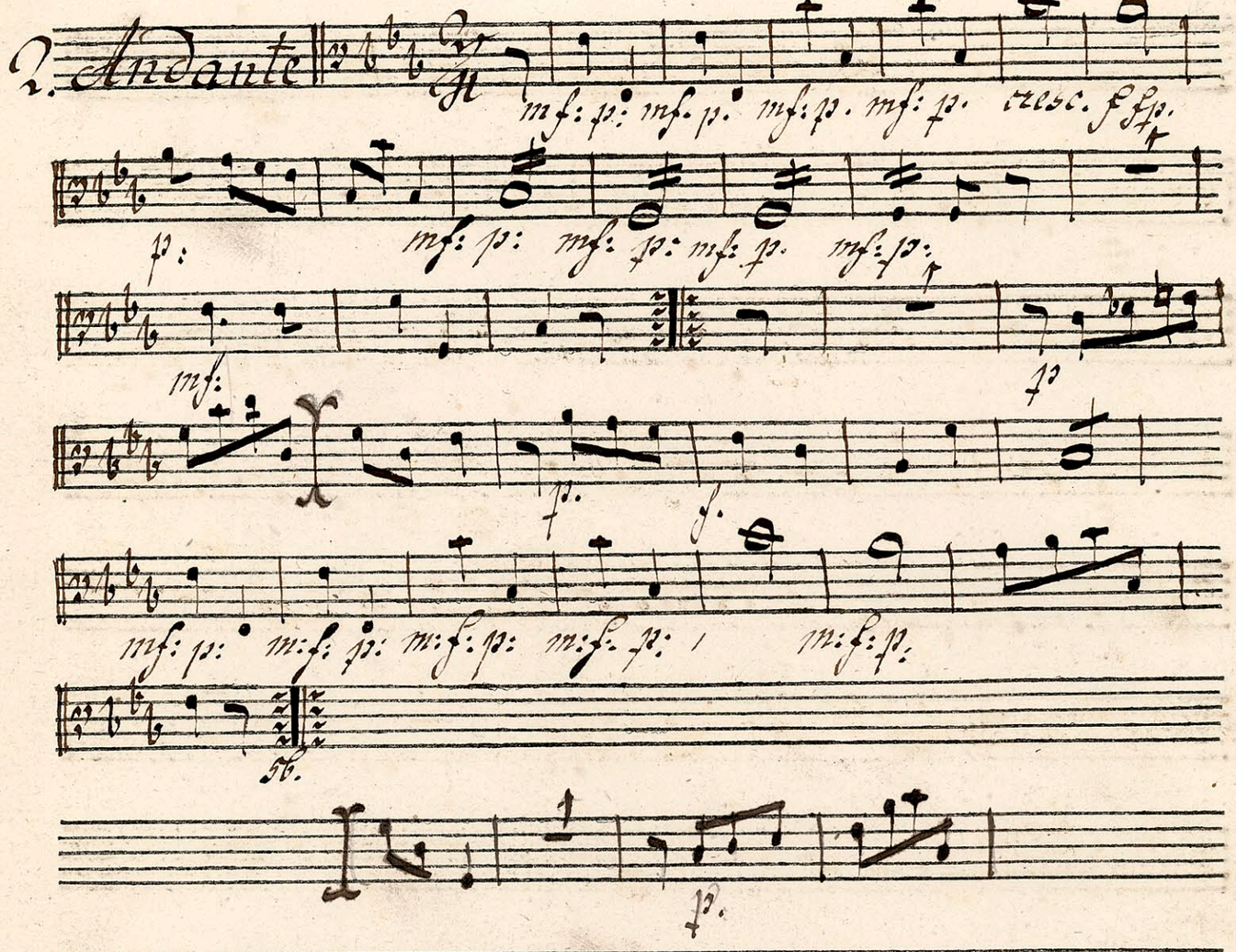
2. Andante
mf: p: mf: p: mf: p: mf: p: cresc. f ff.
p:
mf: p: mf: p: mf: p: mf: p:
mf:
f:
mf: p: mf: p: mf: p: mf: p: mf: p:
56.
f:

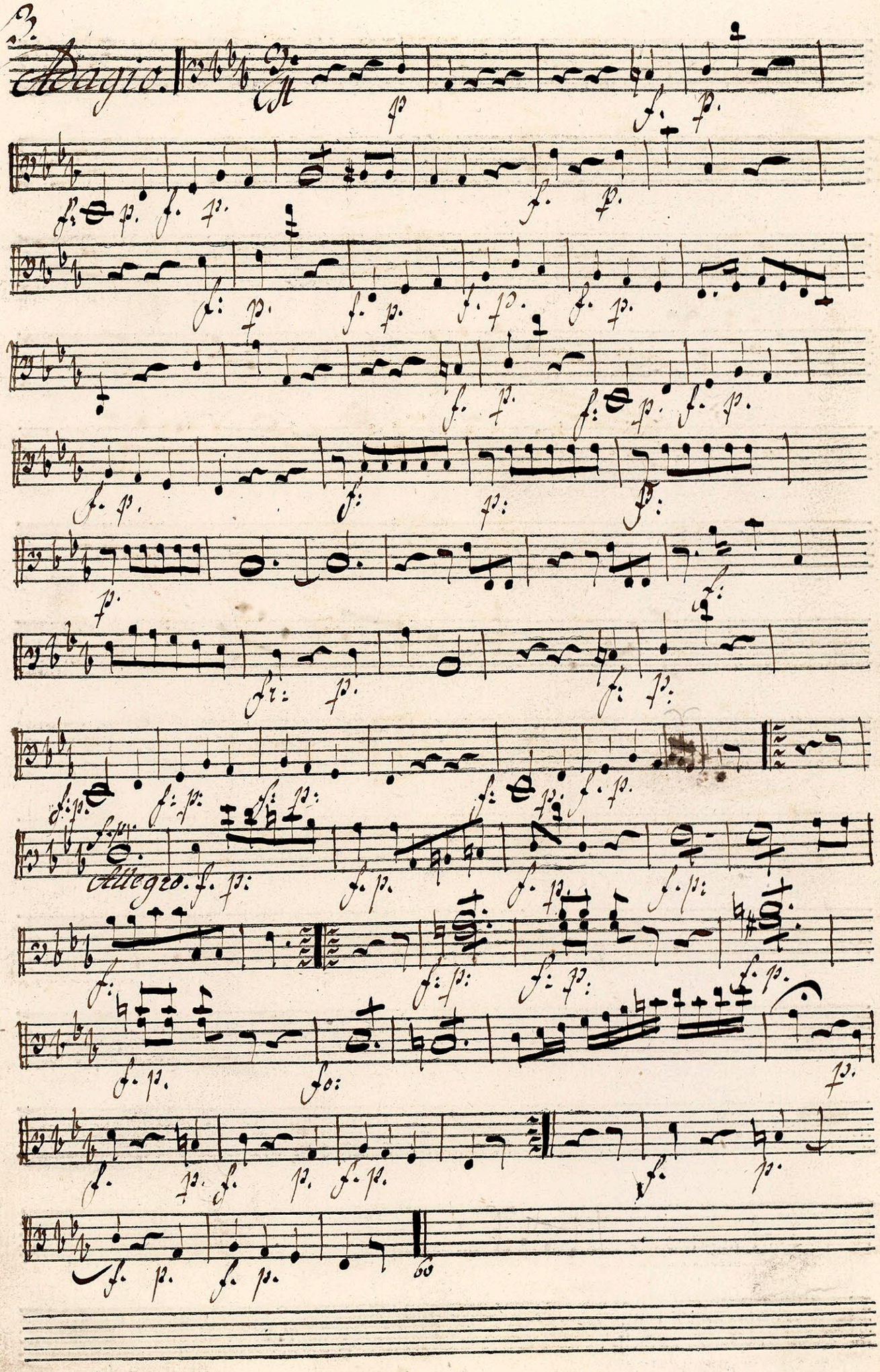
Adagio.
Allegro.

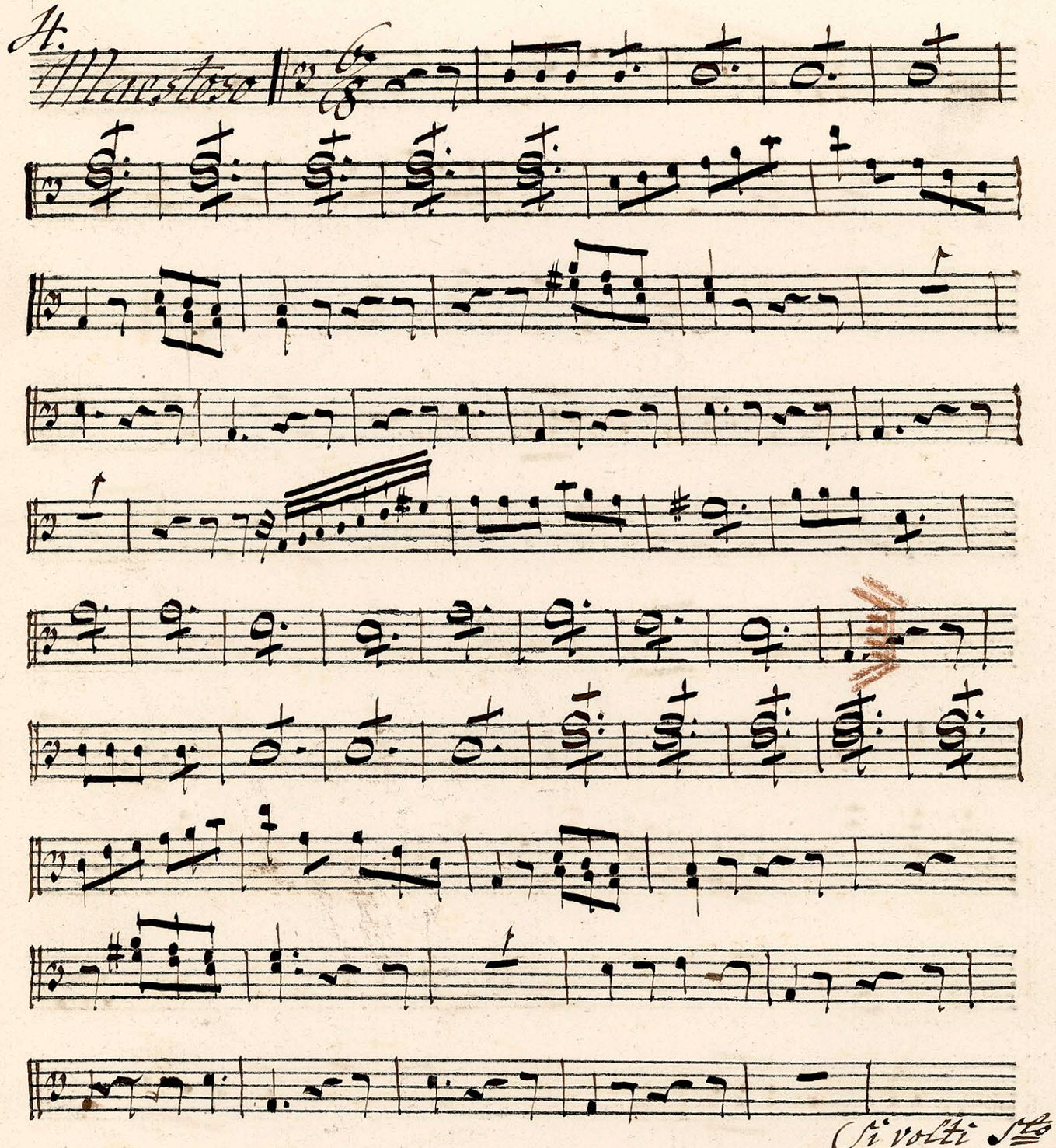
4.
Maestoso
Si volti S.to

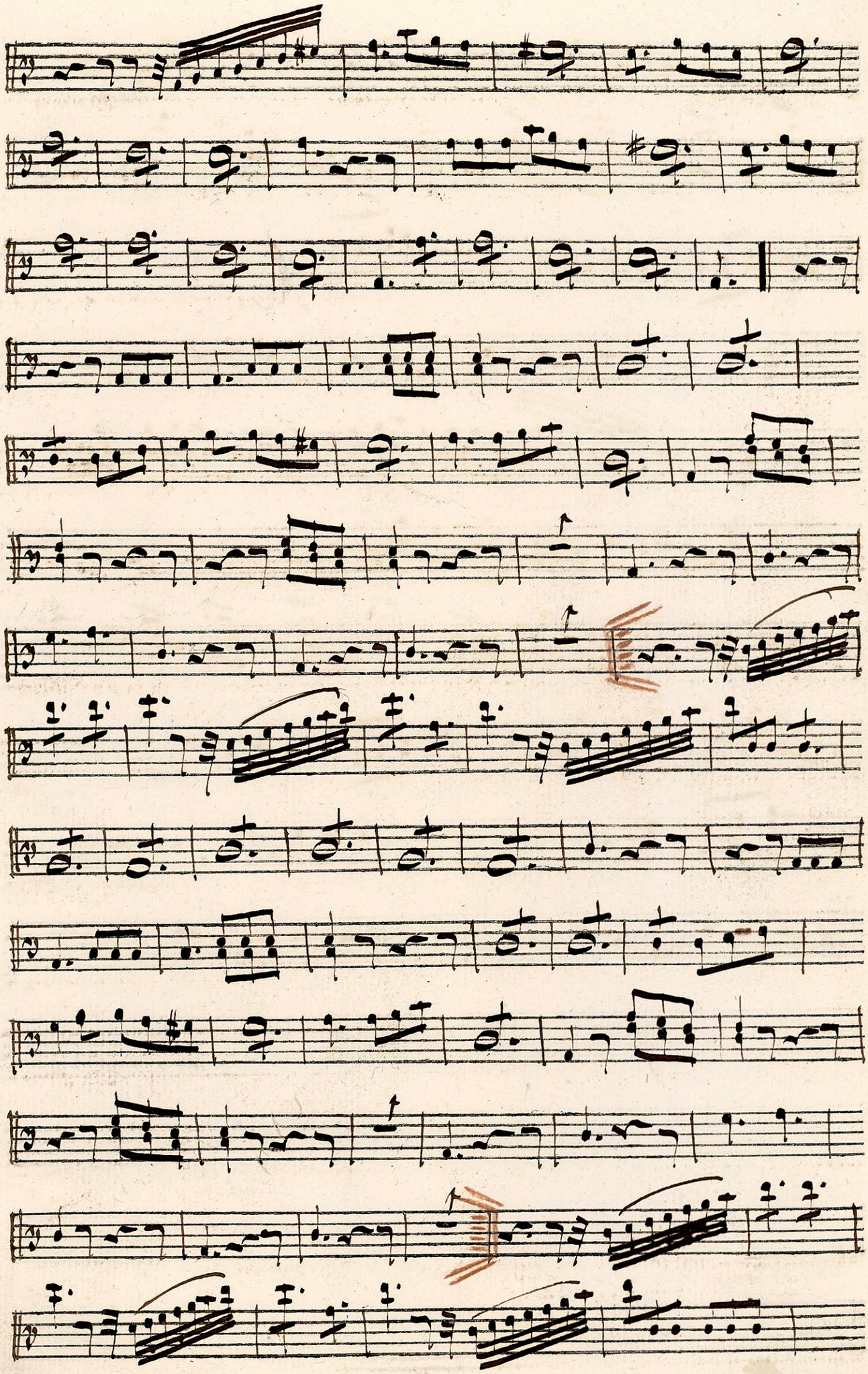

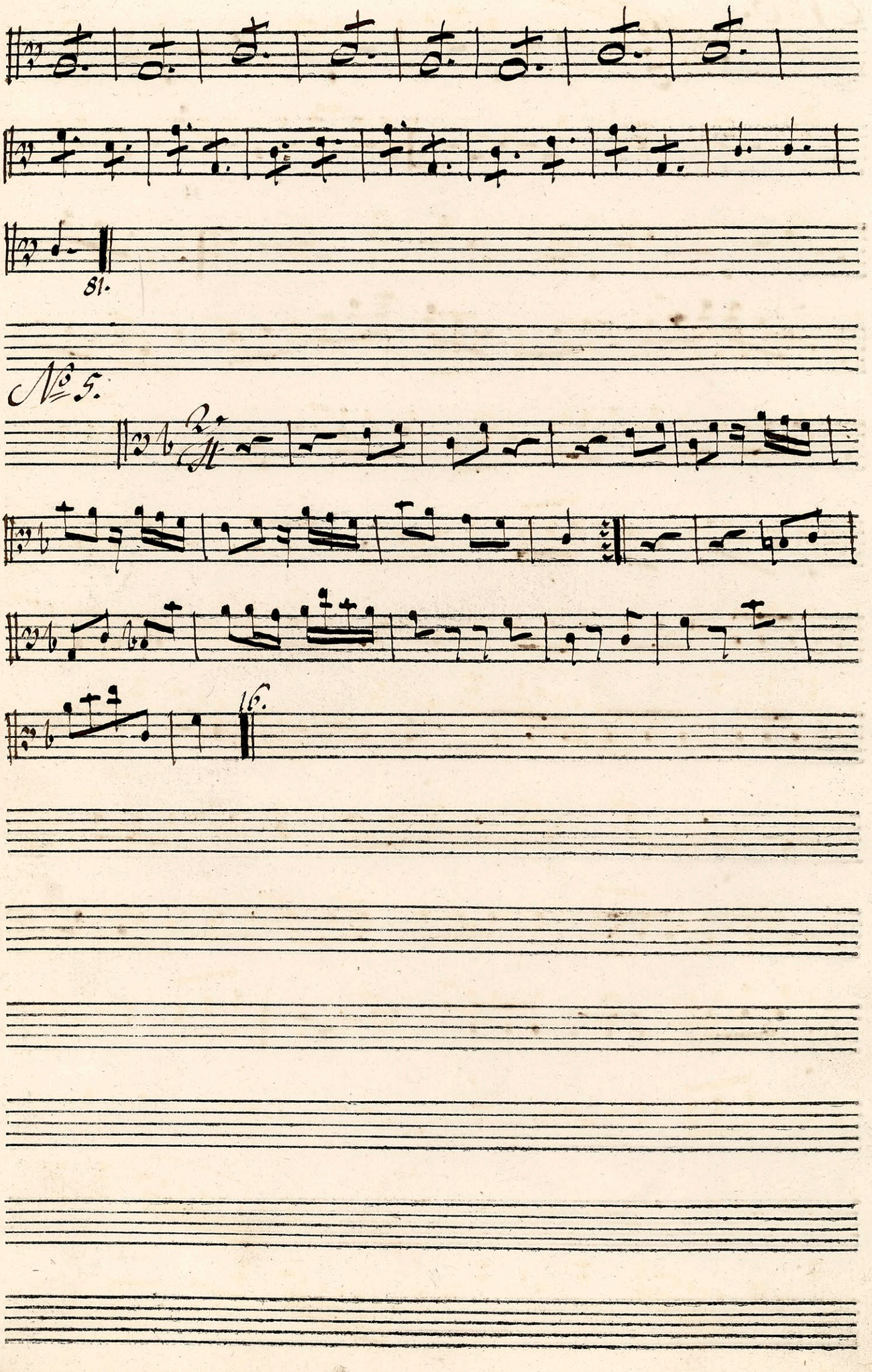
81.
№ 5.
16.

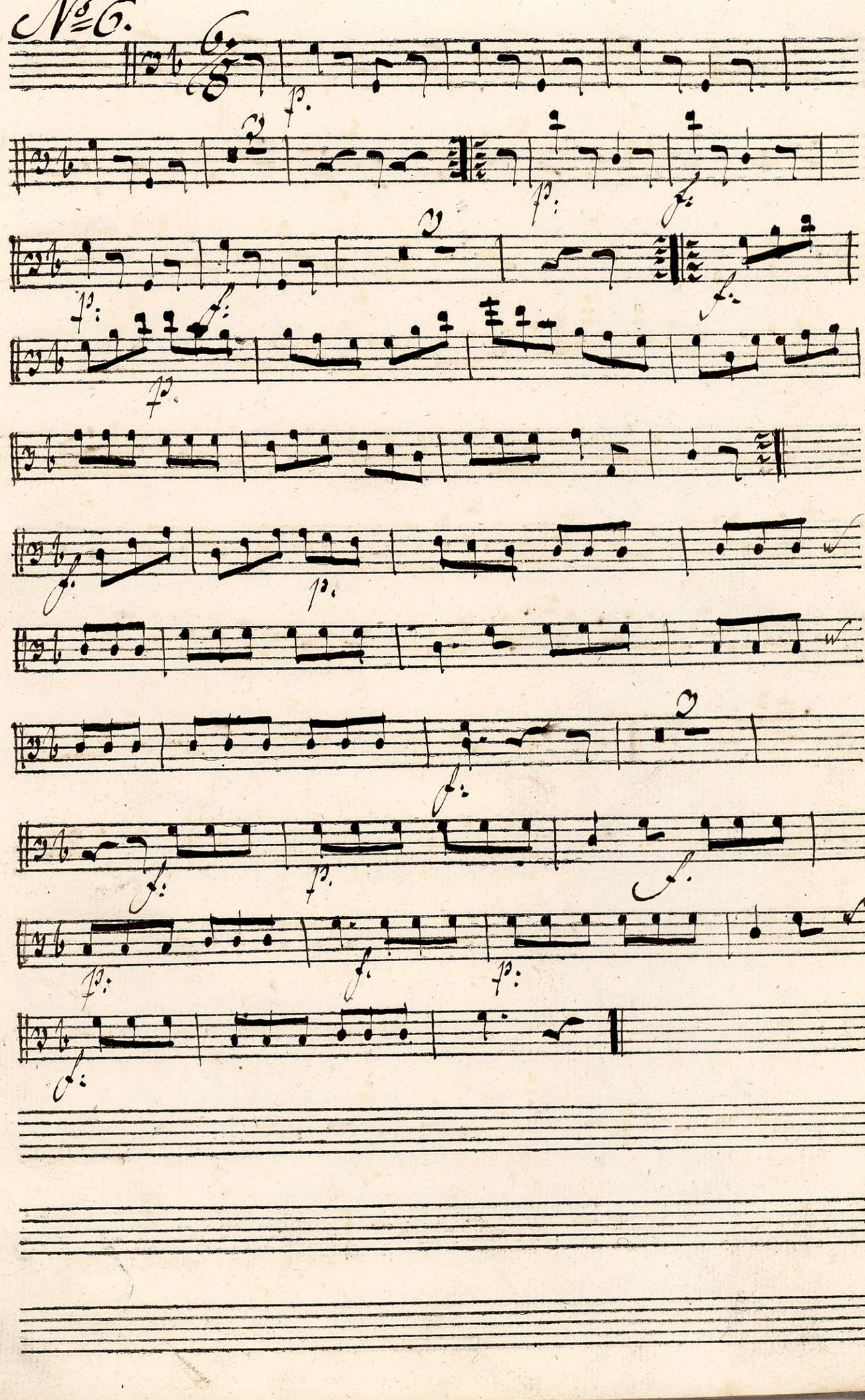
№6.

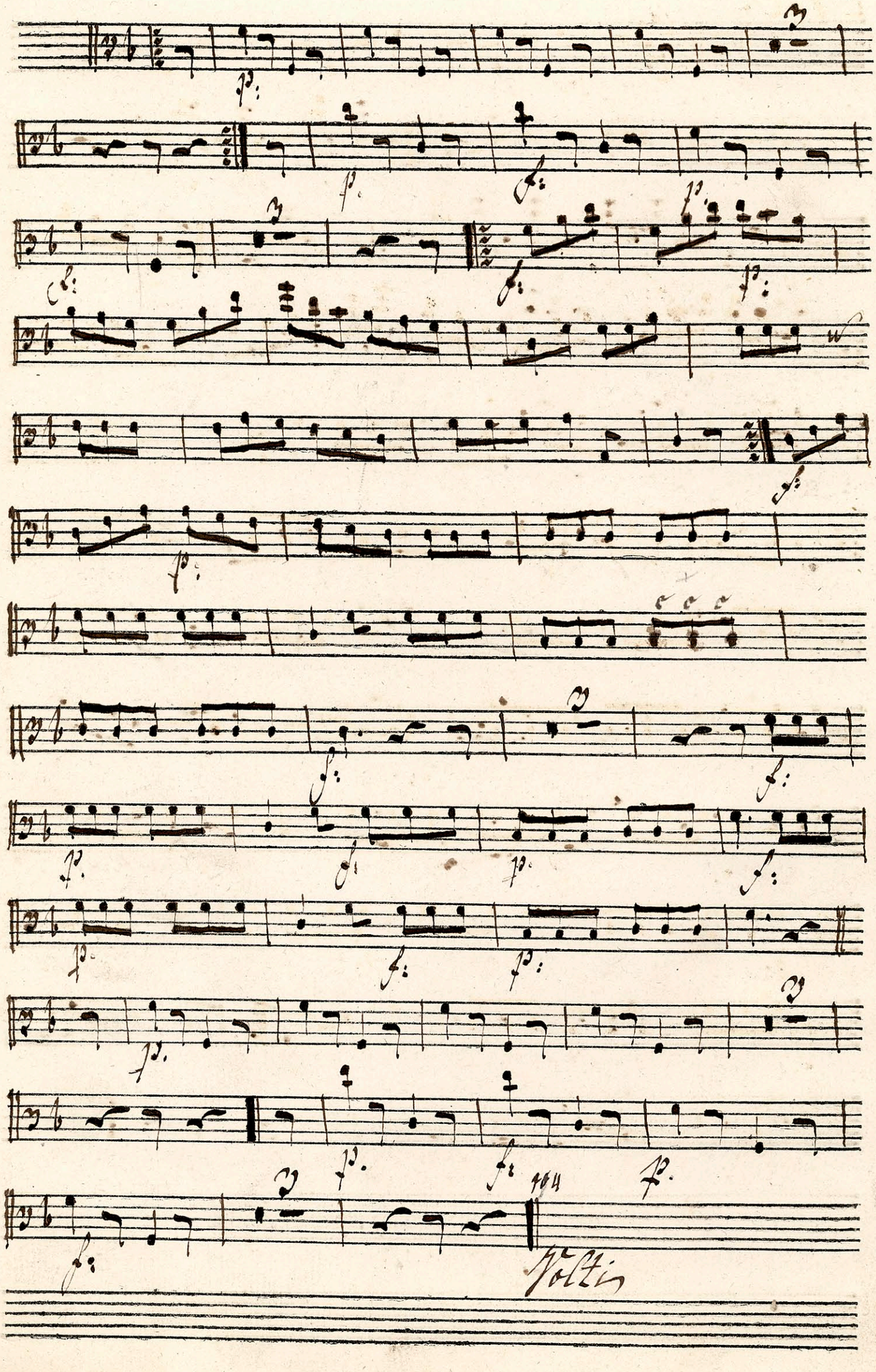
fp
fz
fp
fz
fz
fp
fz
fz
fp
fz
fz
fp
fz
fz
fp
fz
fp
fz
fp

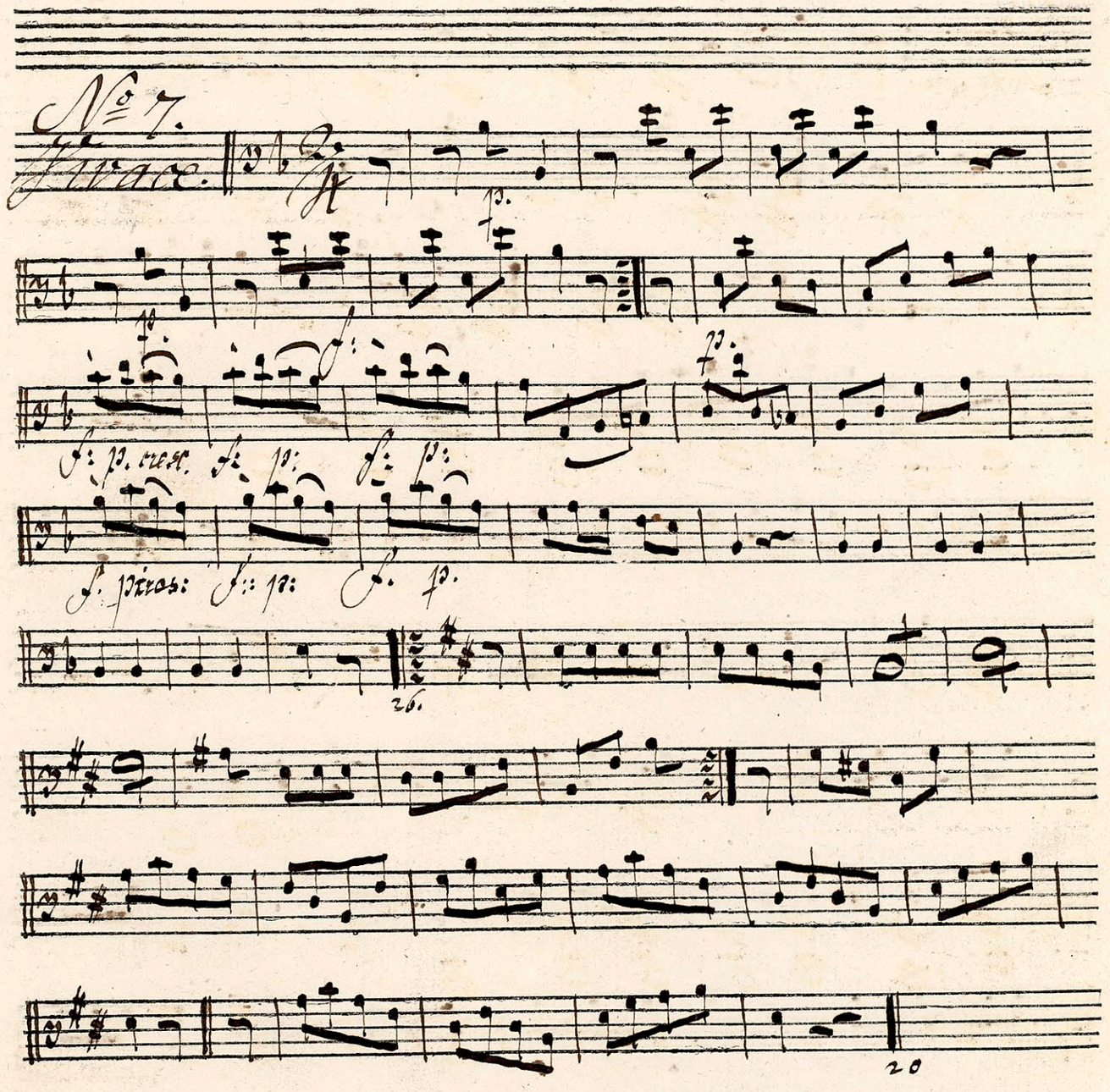
No 7.
Vivace.
p.
f: p. cresc.
f: p:
f: p:
f. piros:
f:: p:
f. p.
26.
20

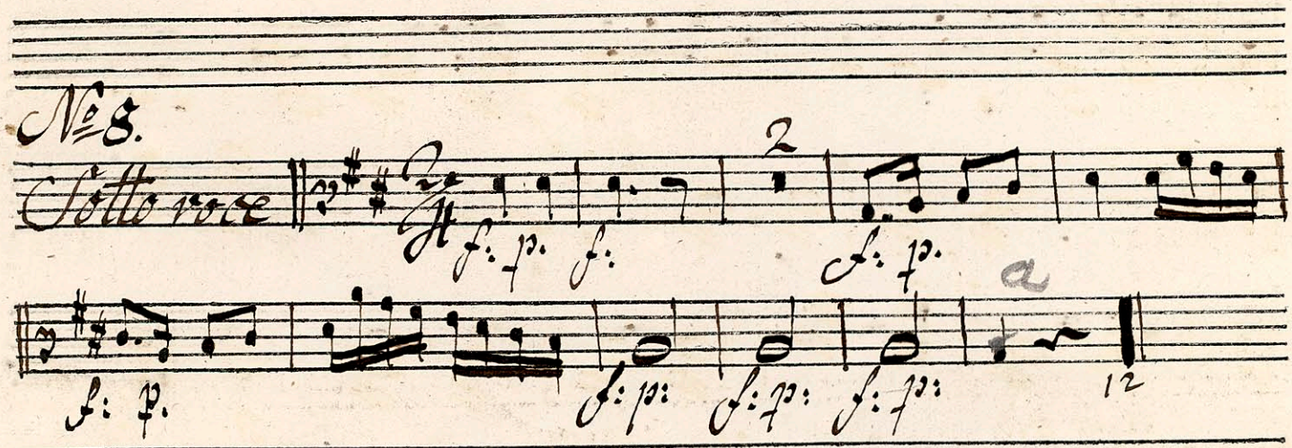
No 8.
Sotto voce
f: p.
f:
2
f: p.
a
f: p.
f: p:
f: p:
f: p:
12

No 9. Tacet.

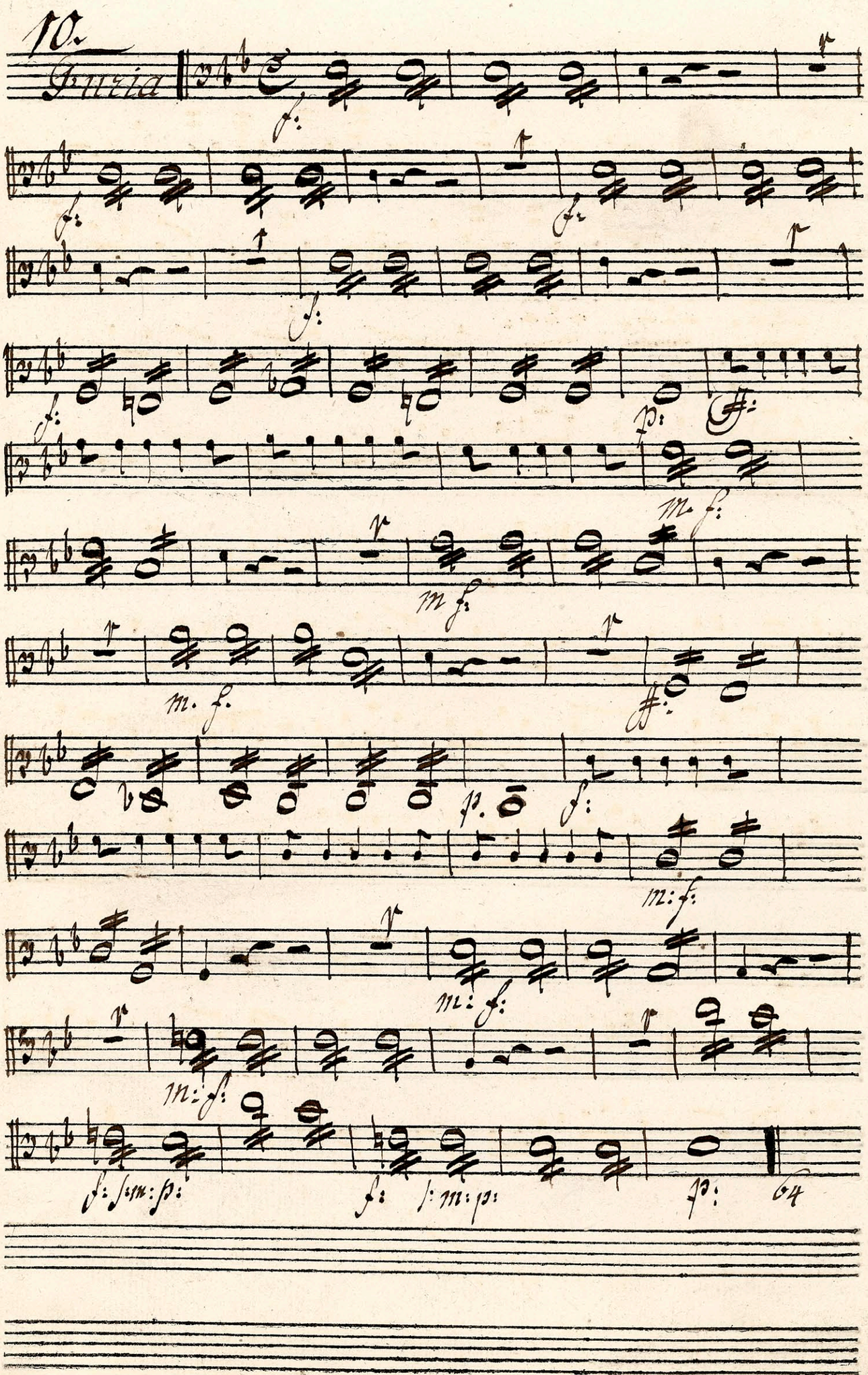
10.
Furia
f:
p:
m. f:
m: f:
f: s: m: p:
64

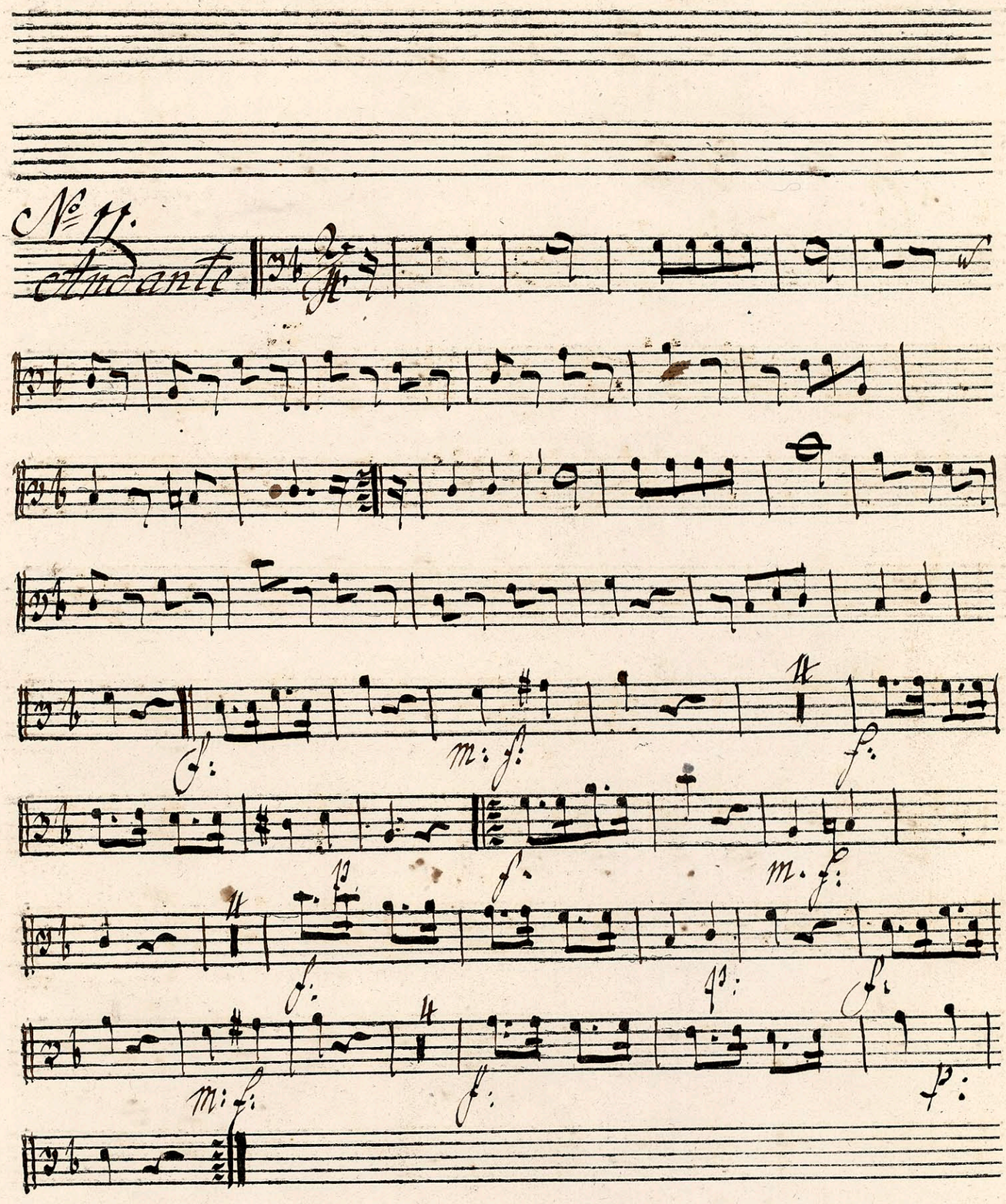
№ 11.
Andante

№ 12.

Andante.

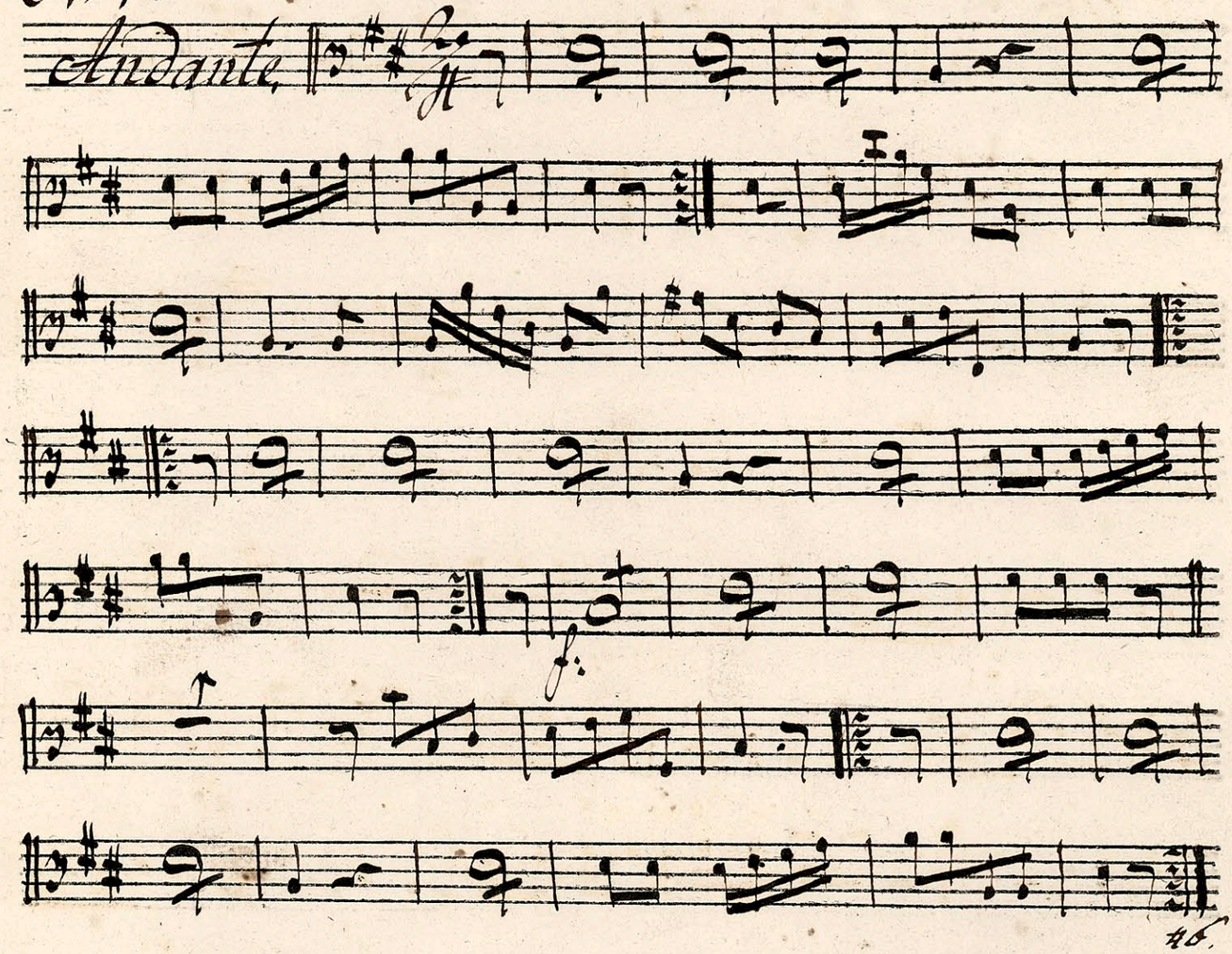

46.

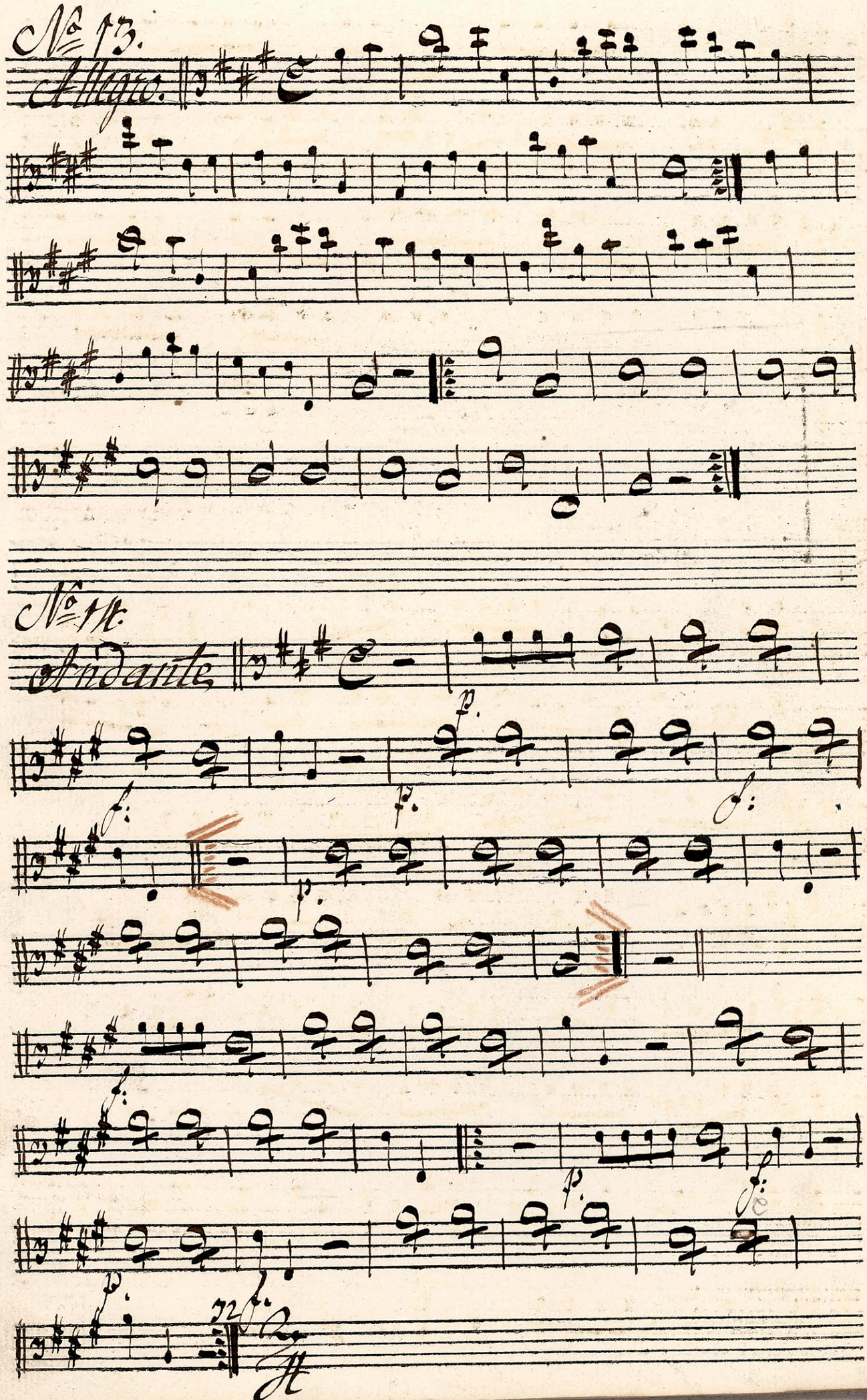
№ 13.
Allegro.
№ 14.
Andante

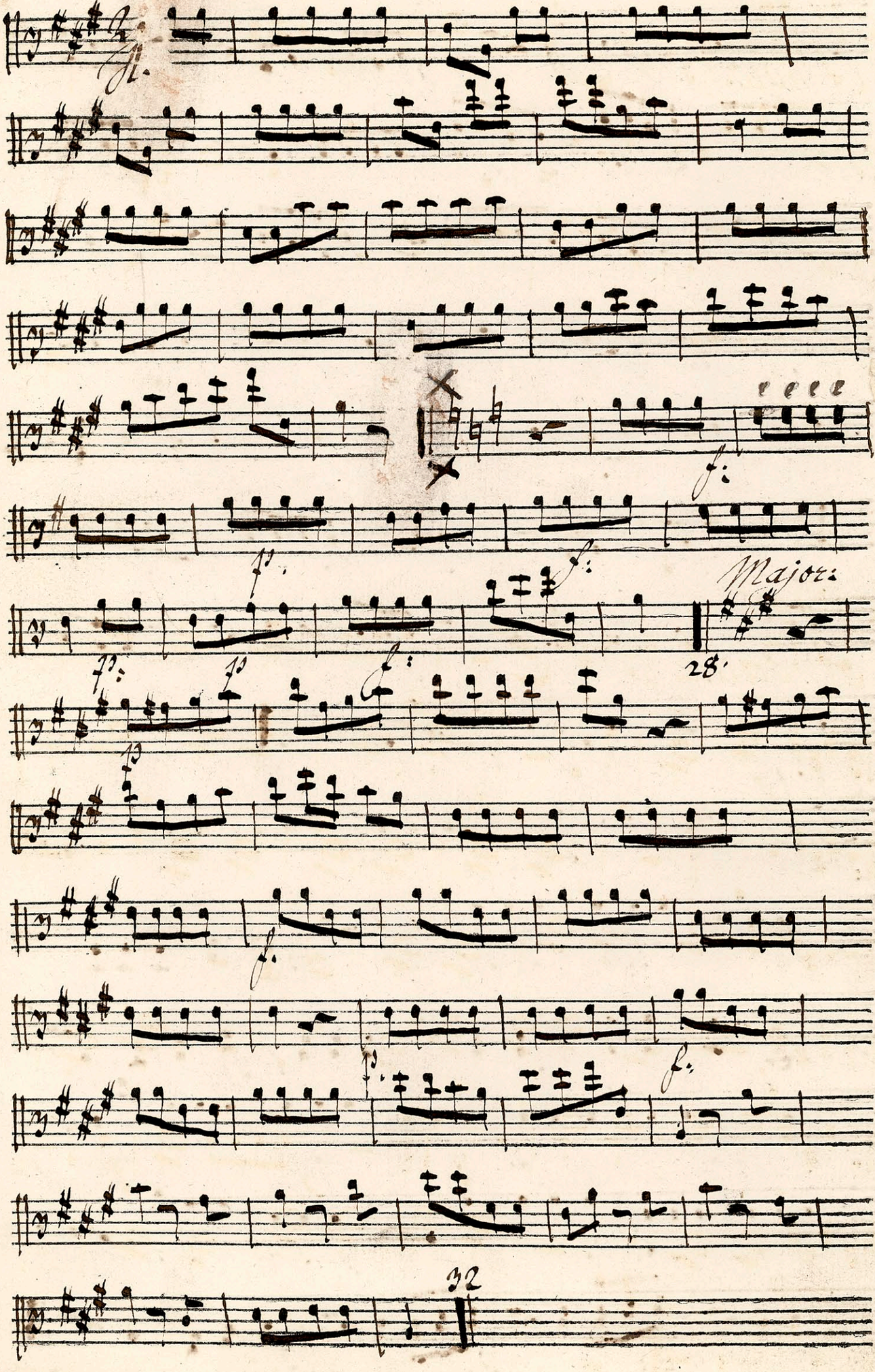
Majore
28
32

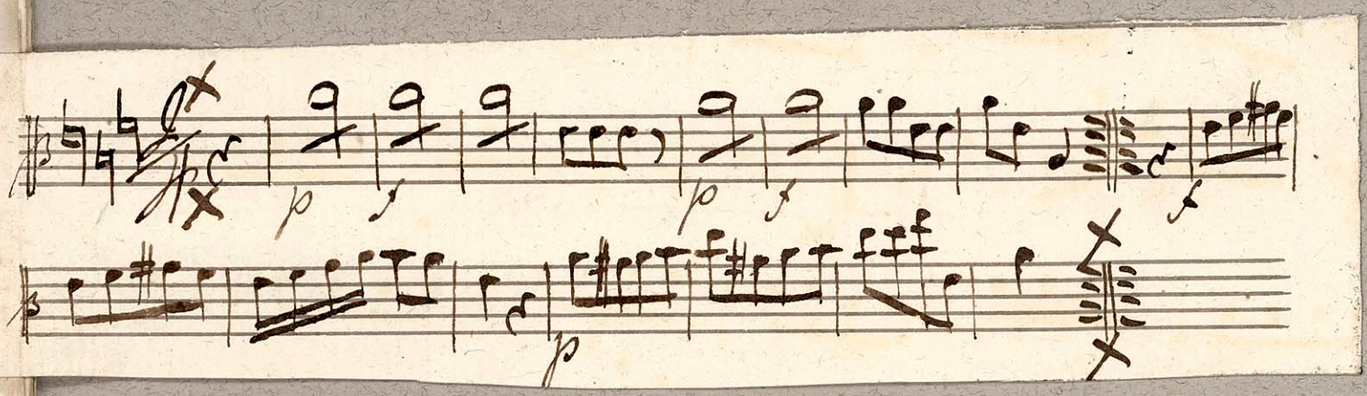
p
f
p
f
f
p

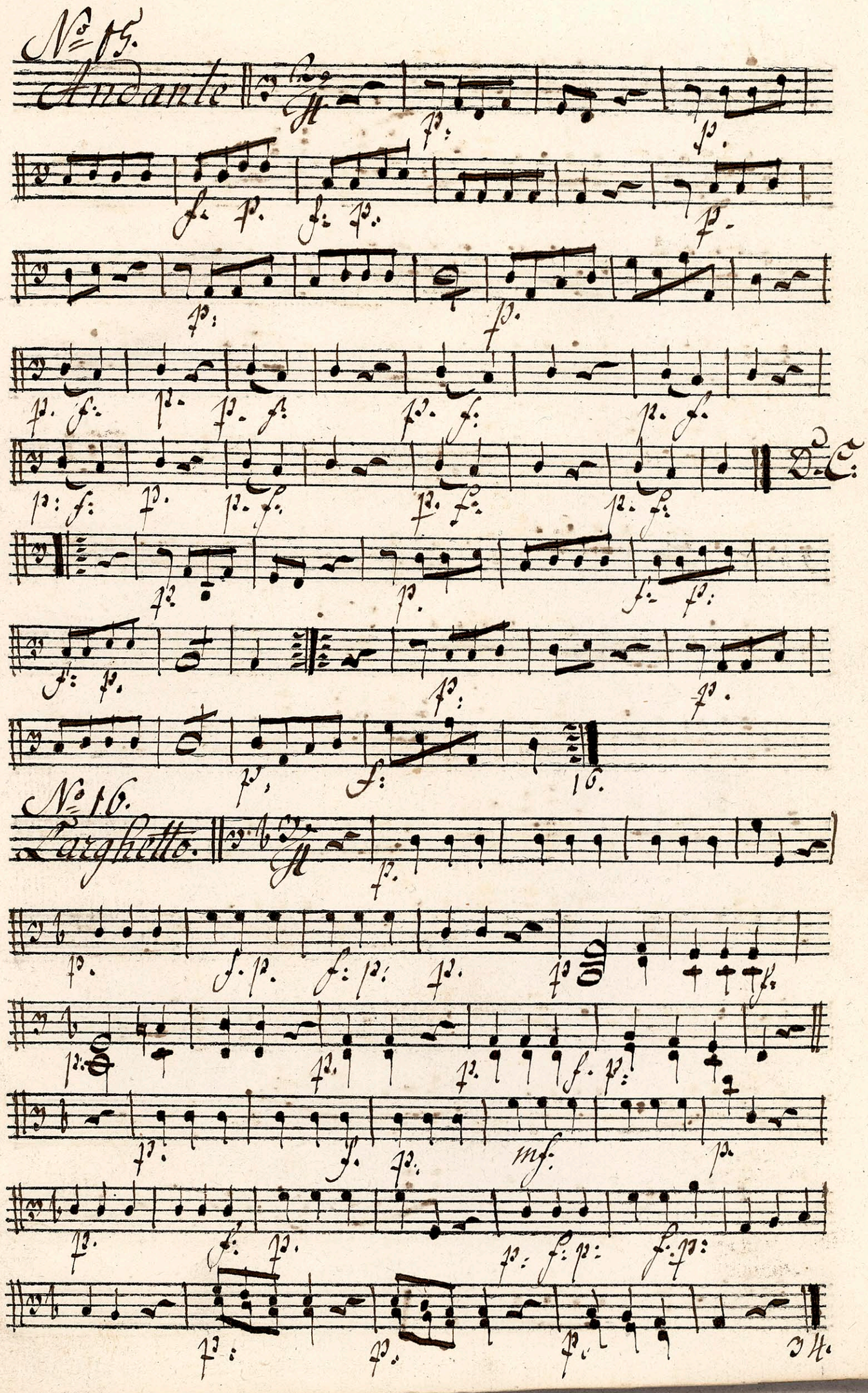
№ 15.
Andante
D. C.
№ 16.
Larghetto.

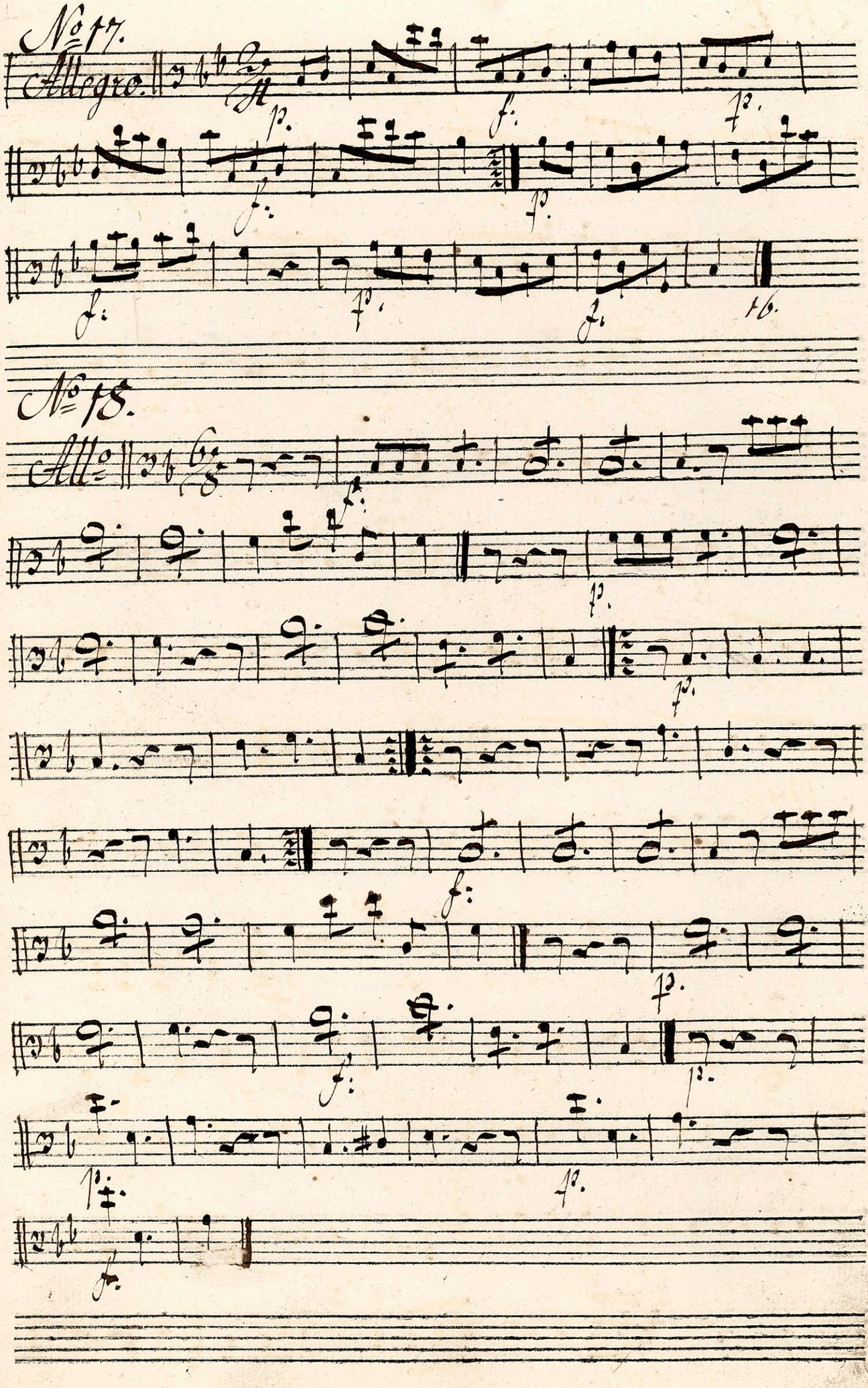
№ 17.
Allegro.
№ 18.
All.o

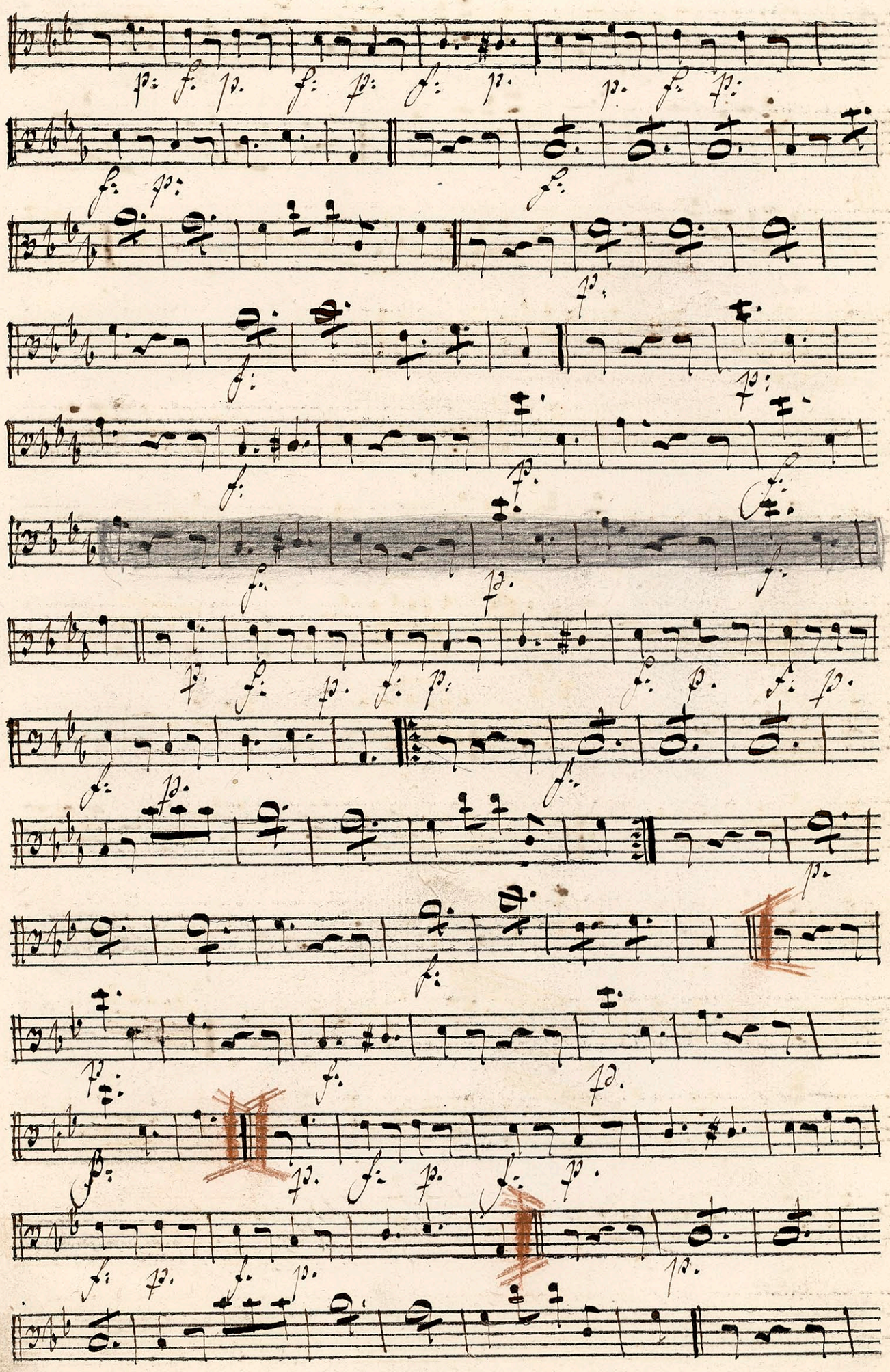

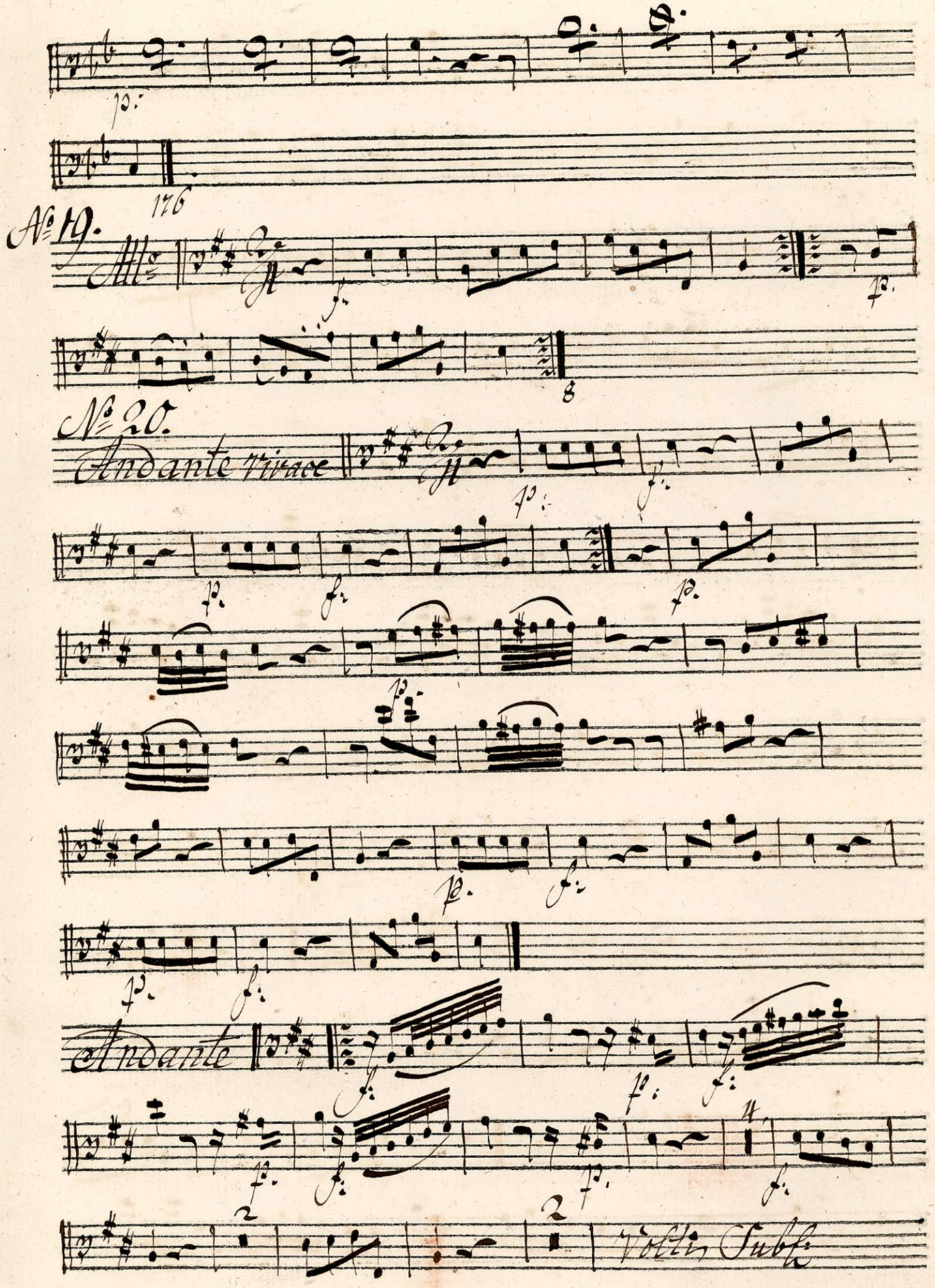
176
№ 19.
Allegro
8
№ 20.
Andante vivace
Andante
Volti Subito

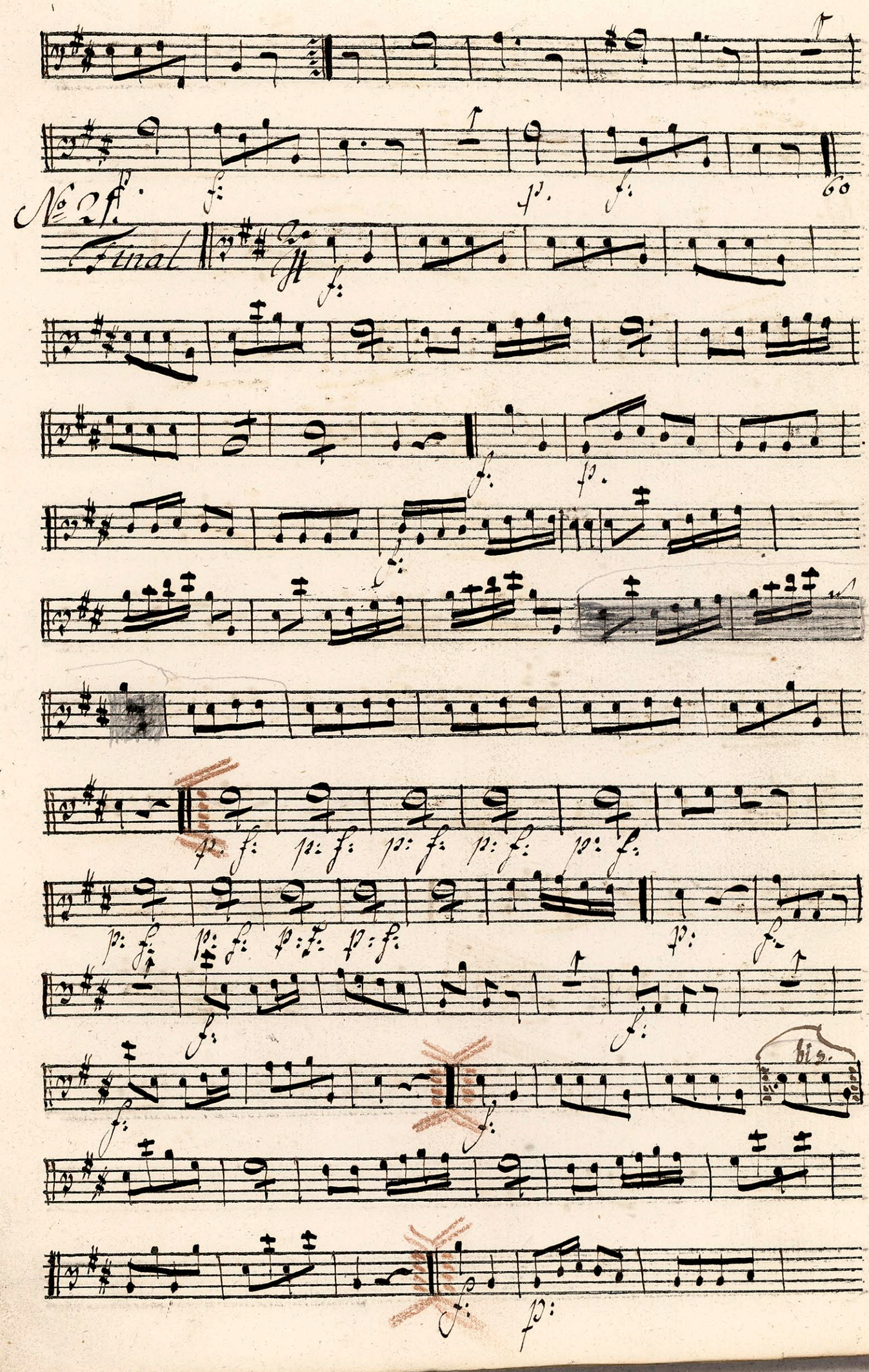

No 21.
Final
60
bis.

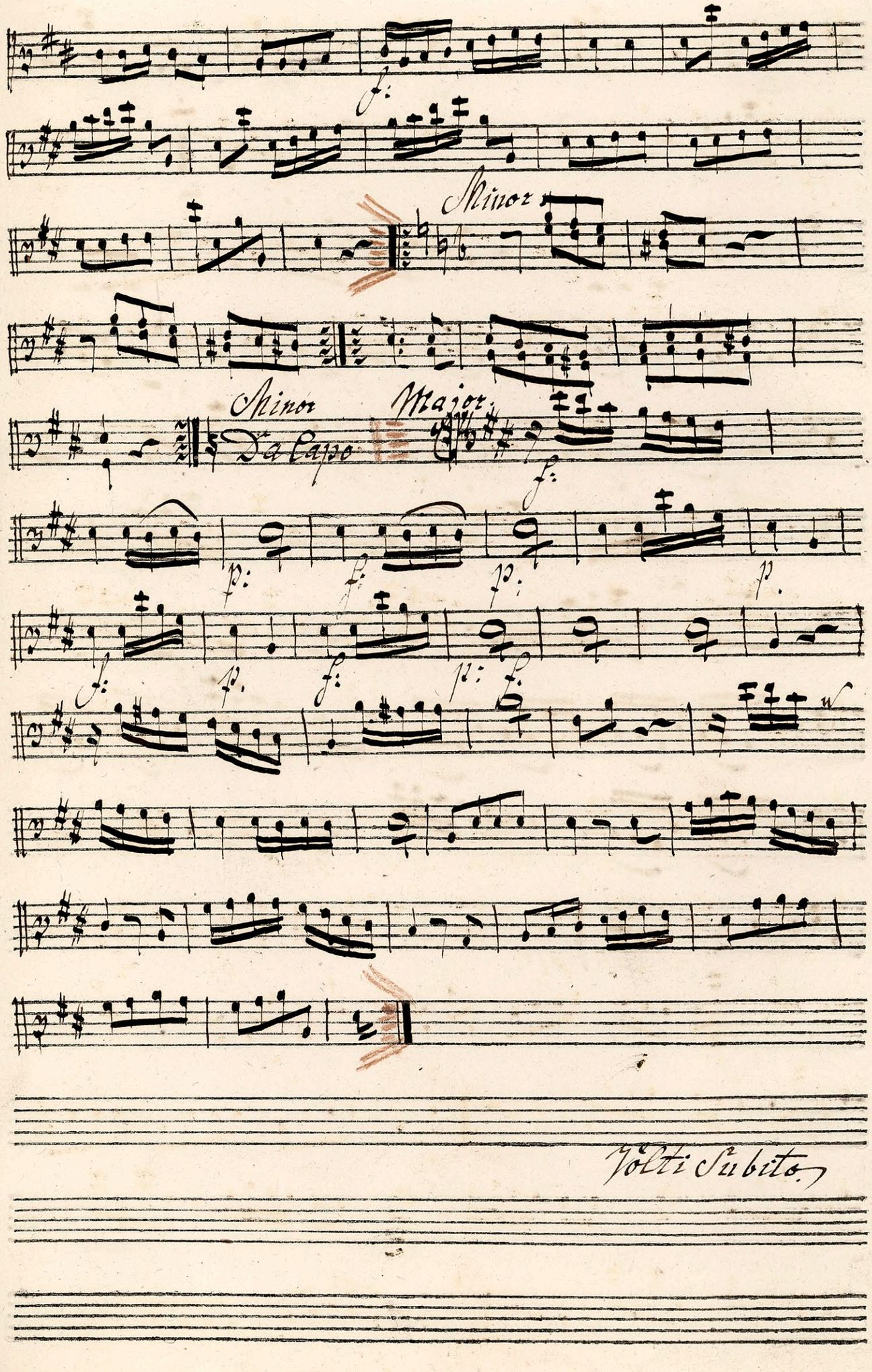
f:
Minor
Minor
Da Capo
Major
f:
p:
f:
p:
p.
f:
p.
f:
p:
f:
Volti Subito

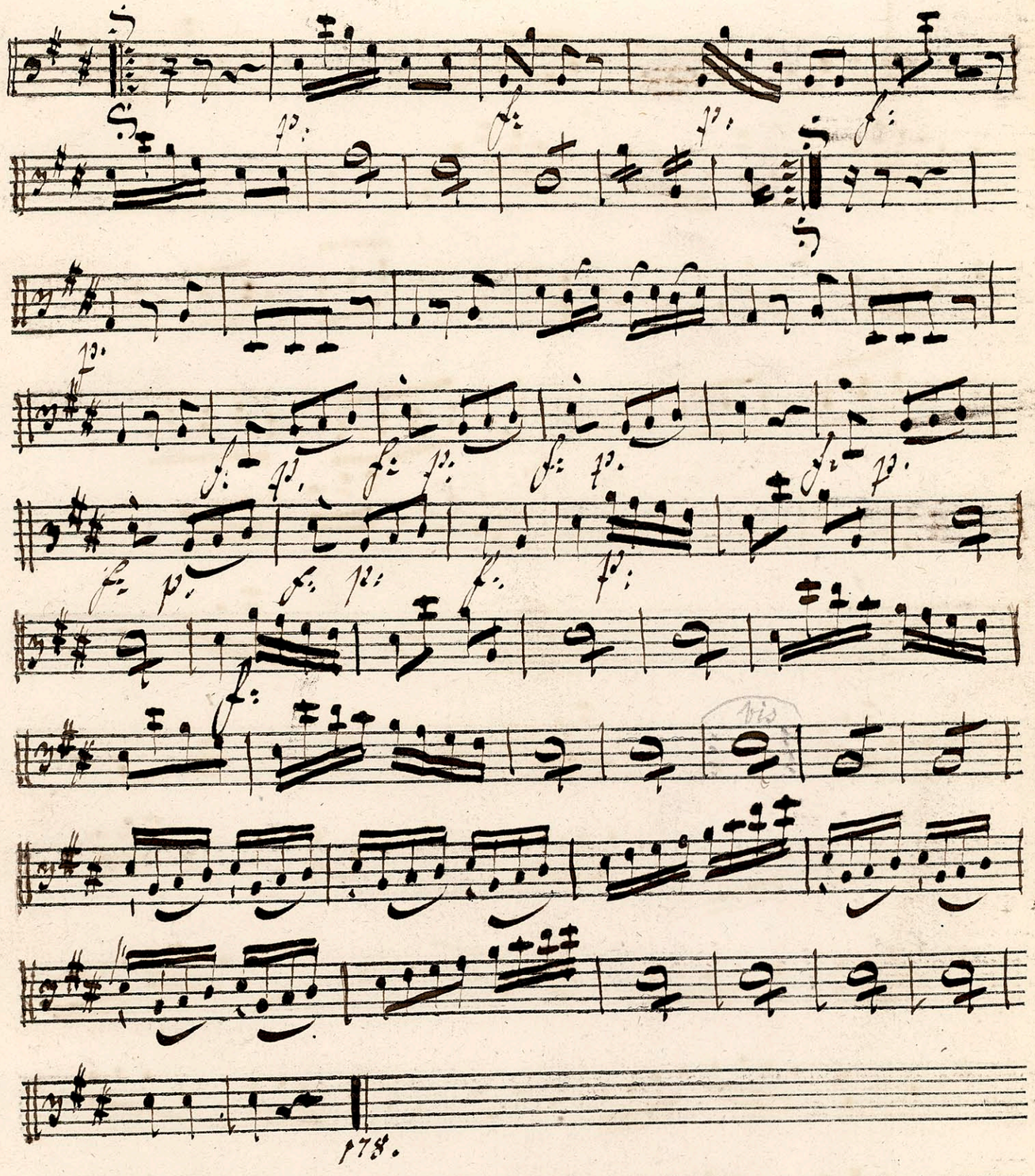
p78.

Ballet

Henrich den Fierdes

Jagt

Violoncello

Sinfonia Violoncello

TILHØRENDE DET KONGL. TEATRS VII

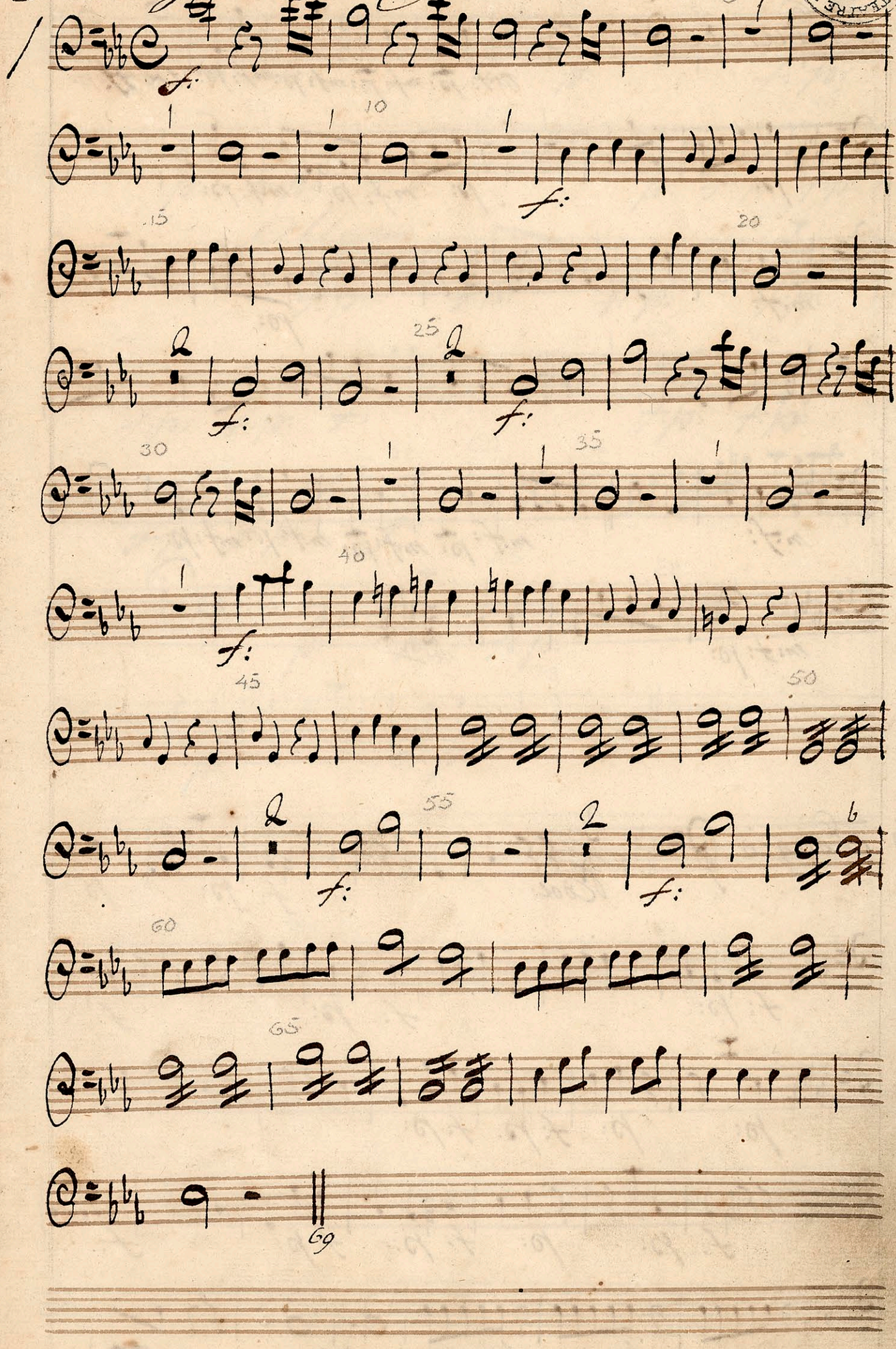

2 Andante

3 Adagio

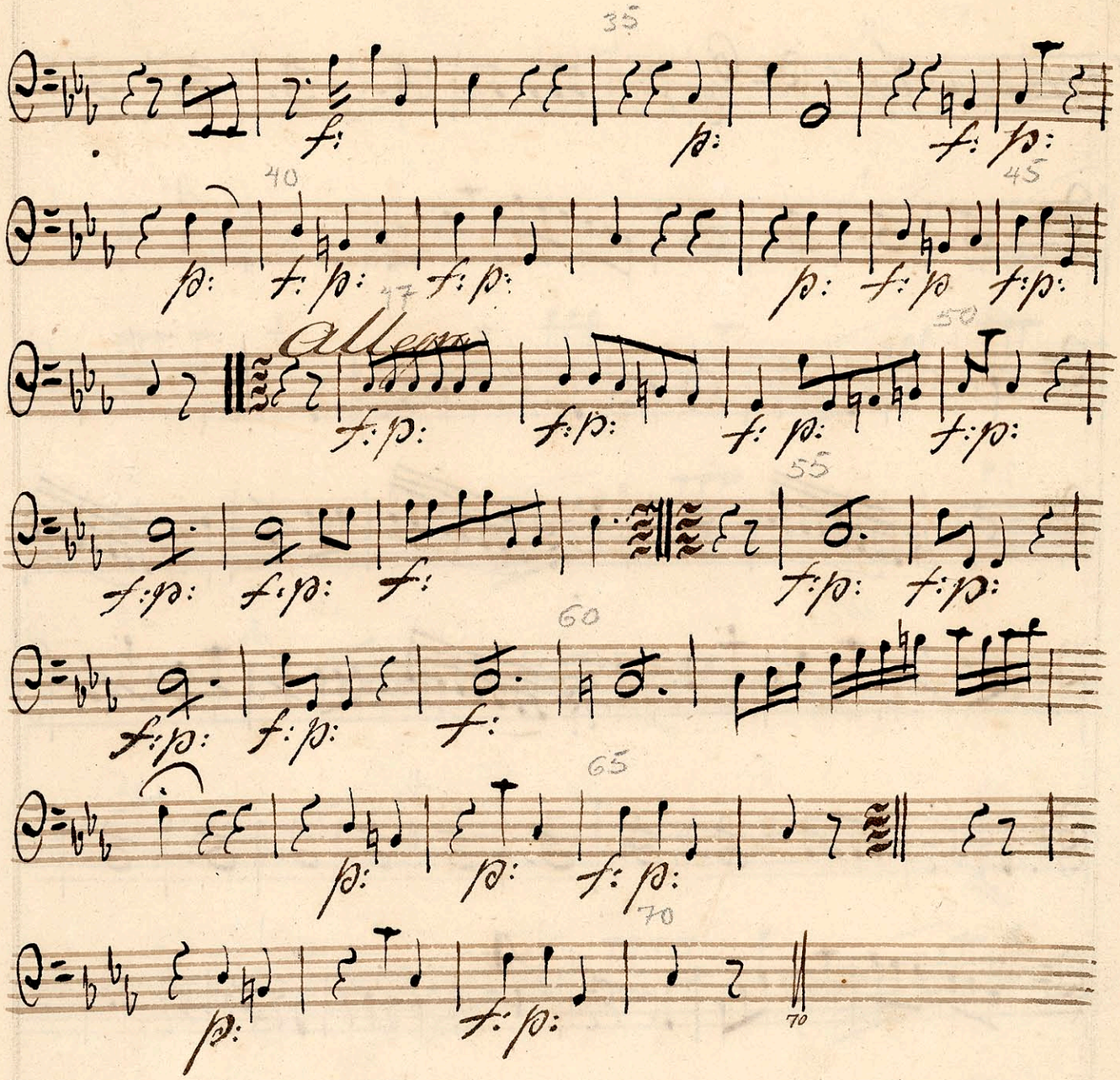
35
40
45
50
55
60
65
70
70
Allegro

Vcl.

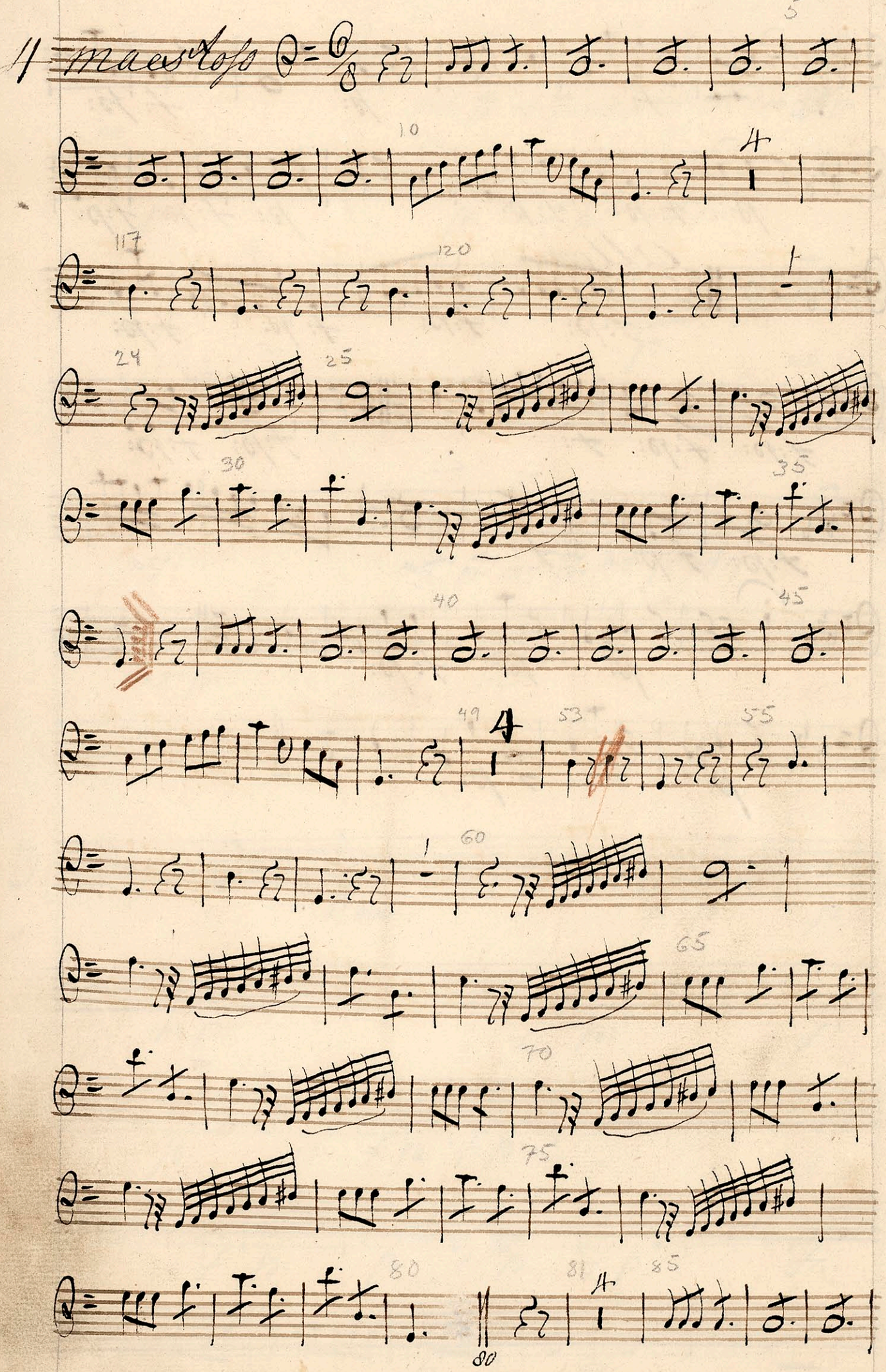
Il maestoso
5
10
4
117
120
1
24
25
30
35
40
45
49
4
53
55
1
60
65
70
75
80
81
4
85
80

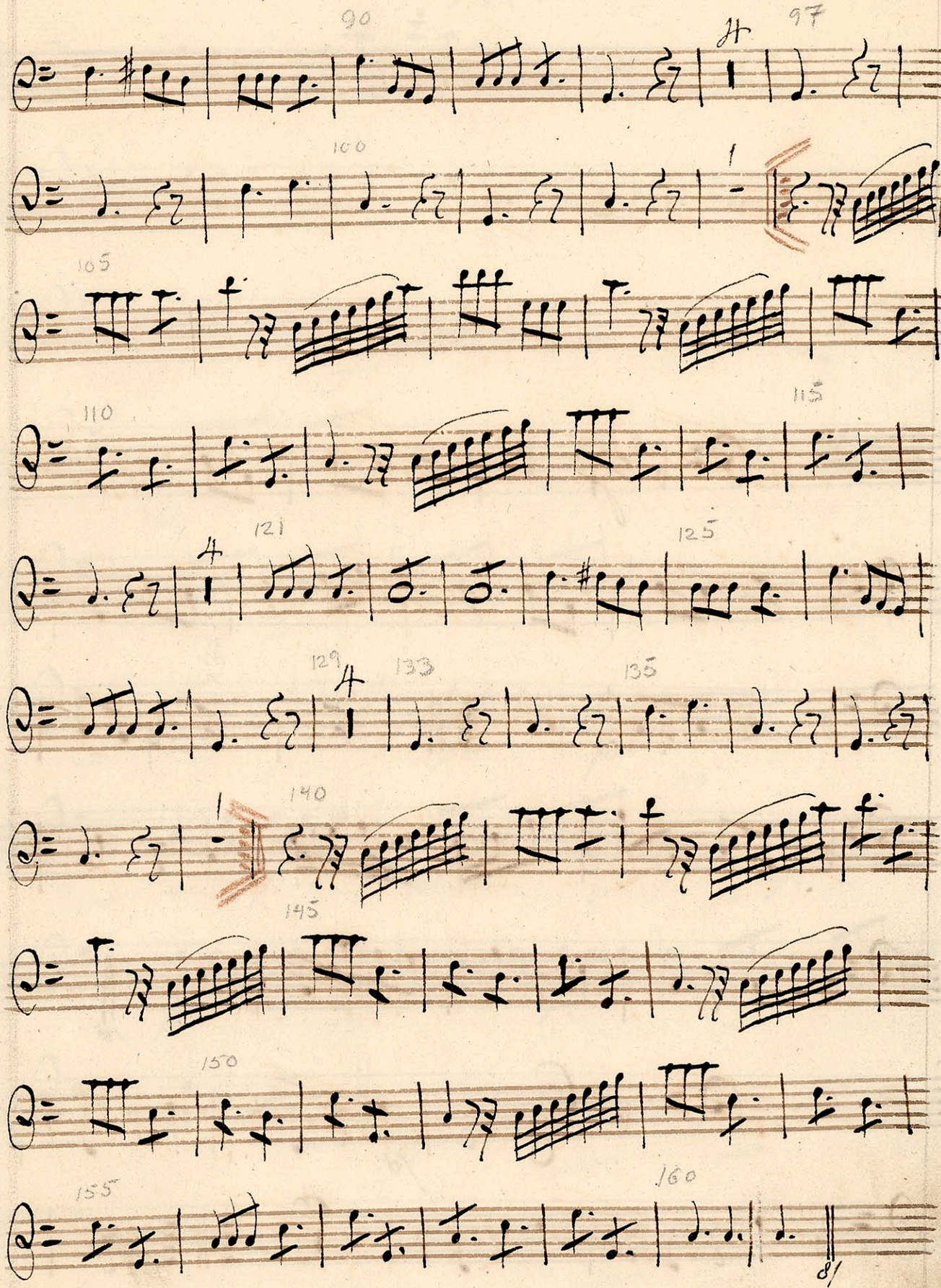
90
97
100
105
110
115
121
125
129
133
135
140
145
150
155
160
81

Vcl.

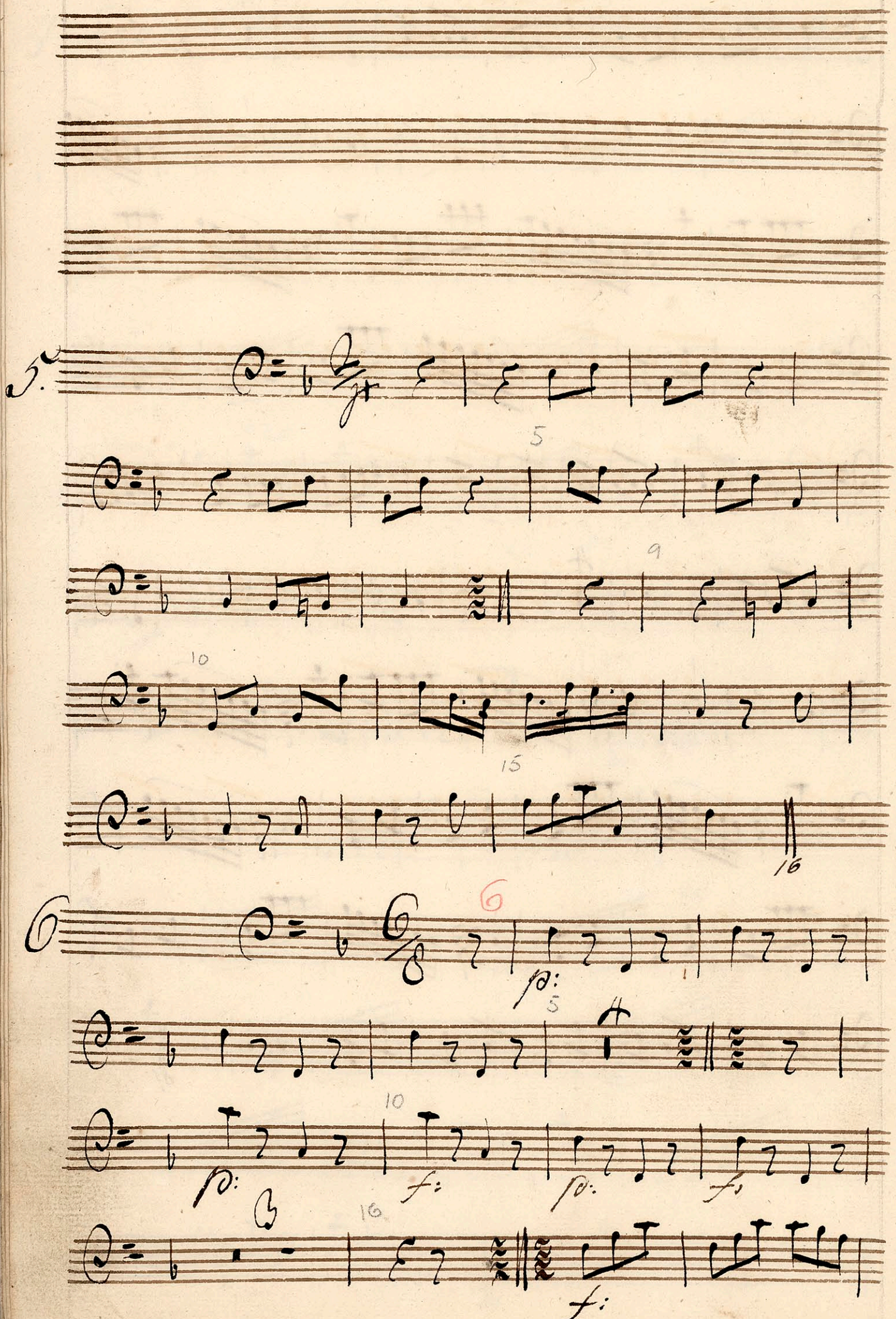

Vel.

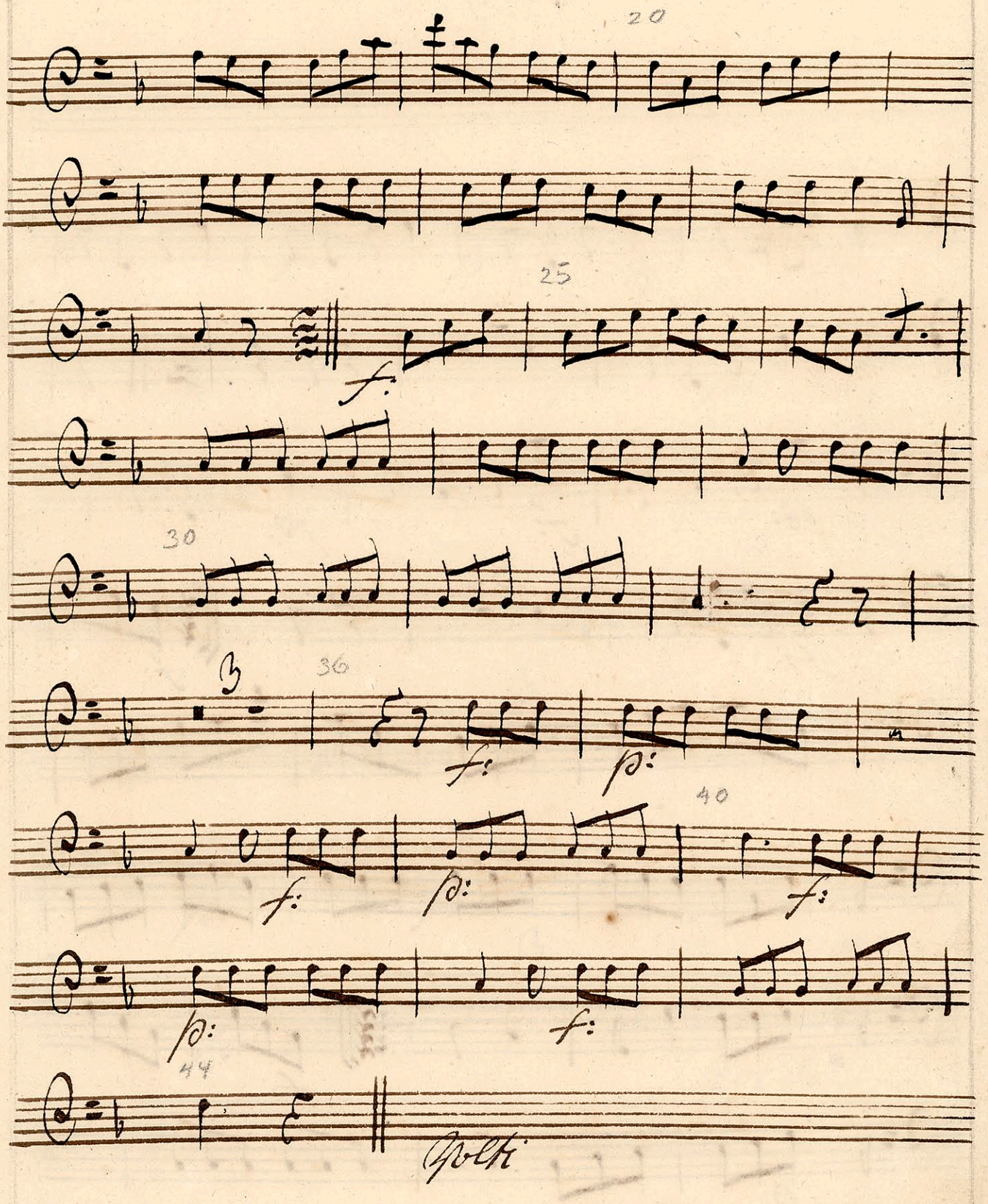

Vc 1

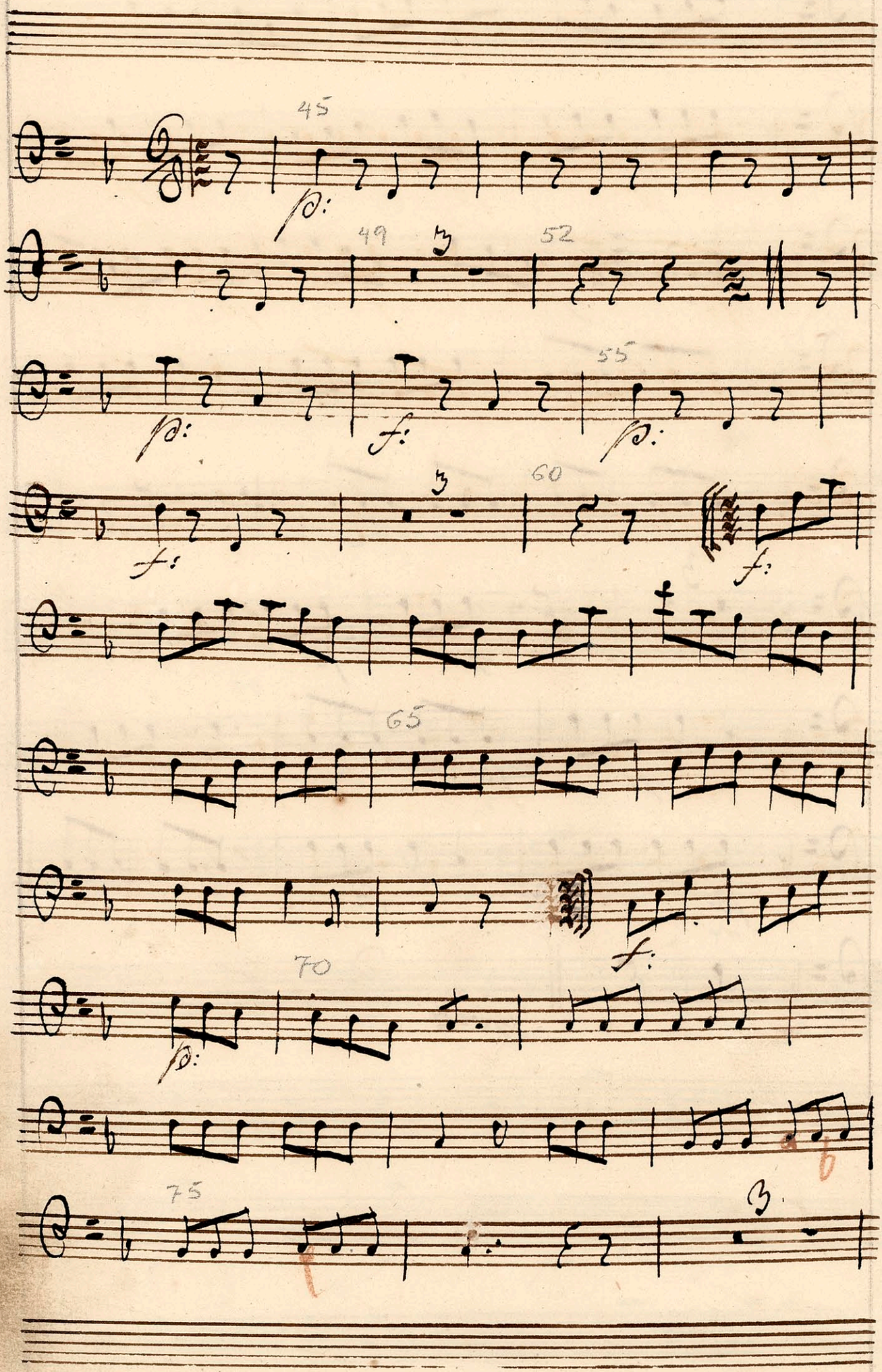

Vcl

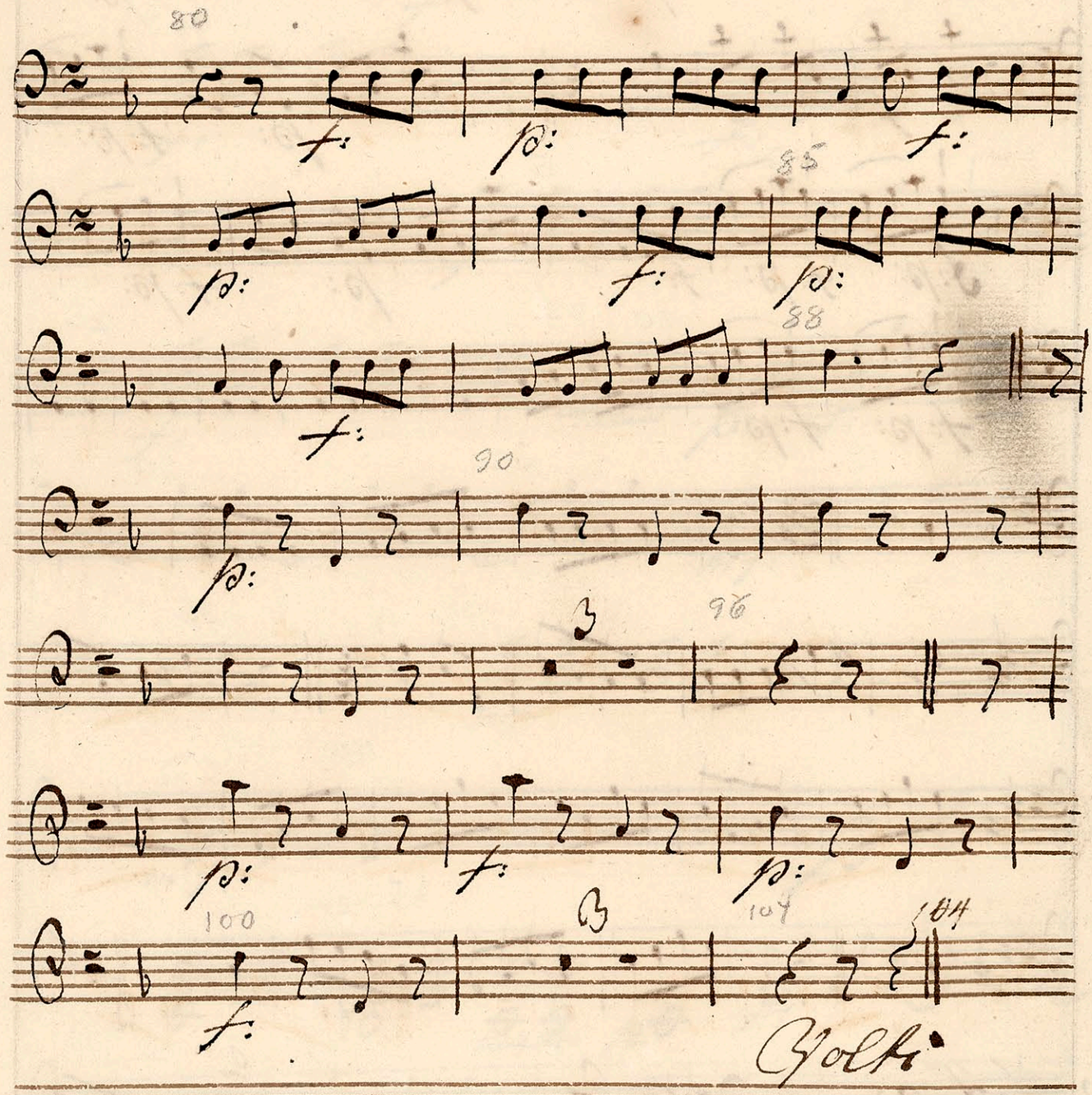

Golki

Vcl

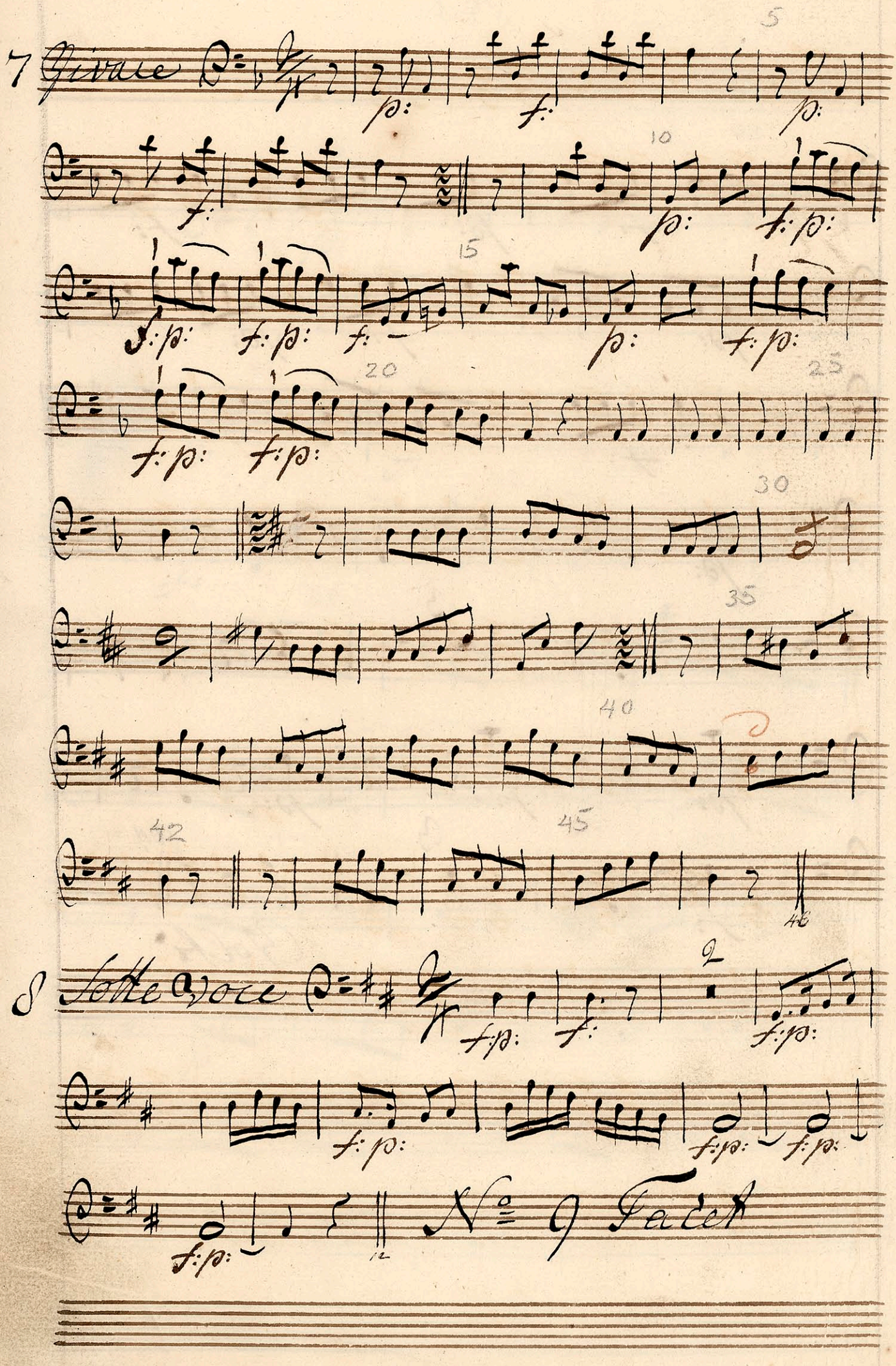

Vcl

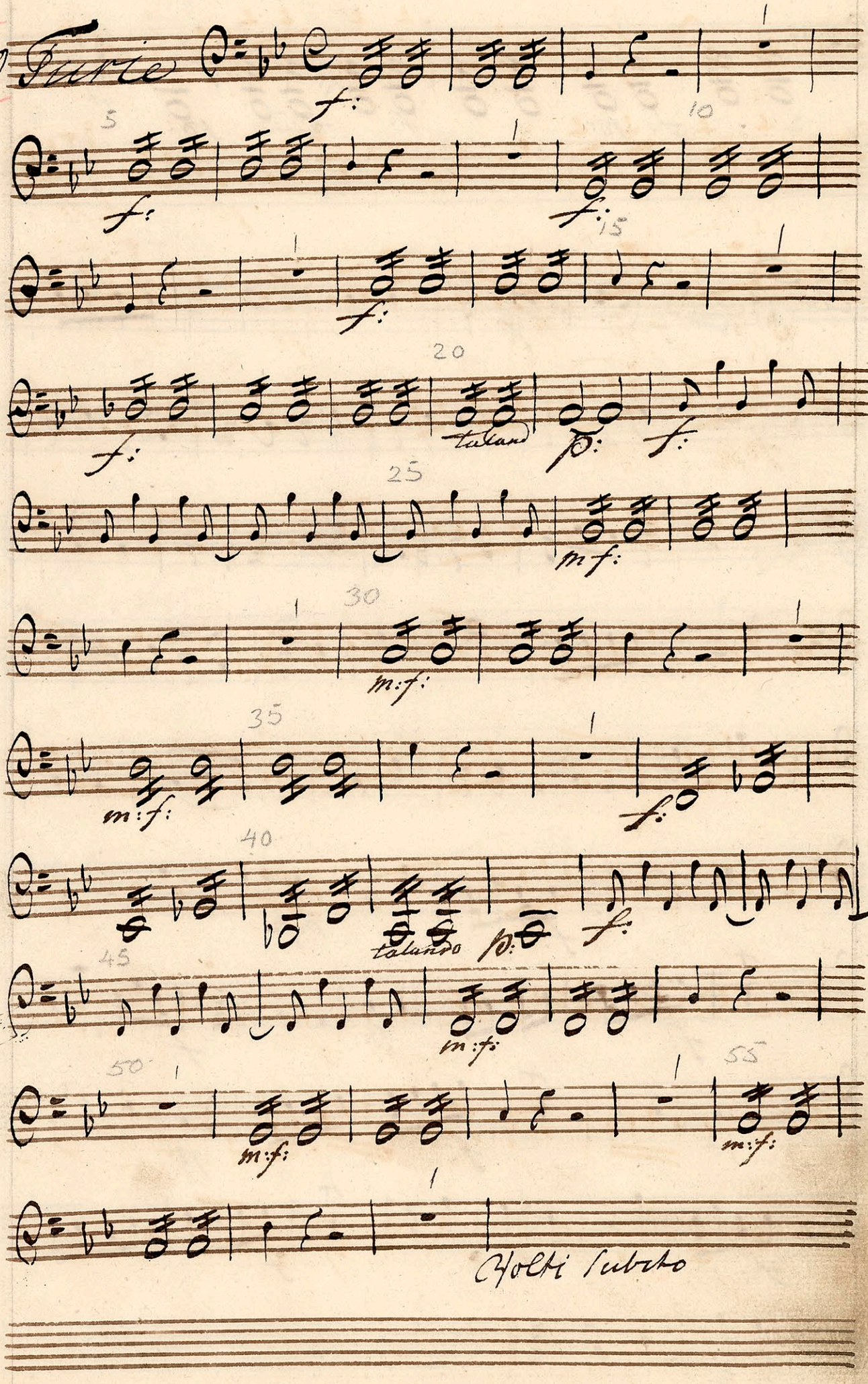
10 Furie
f:
5
10
15
20
talan
p:
25
mf:
30
m:f:
35
40
talando
45
50
55
Volti subito

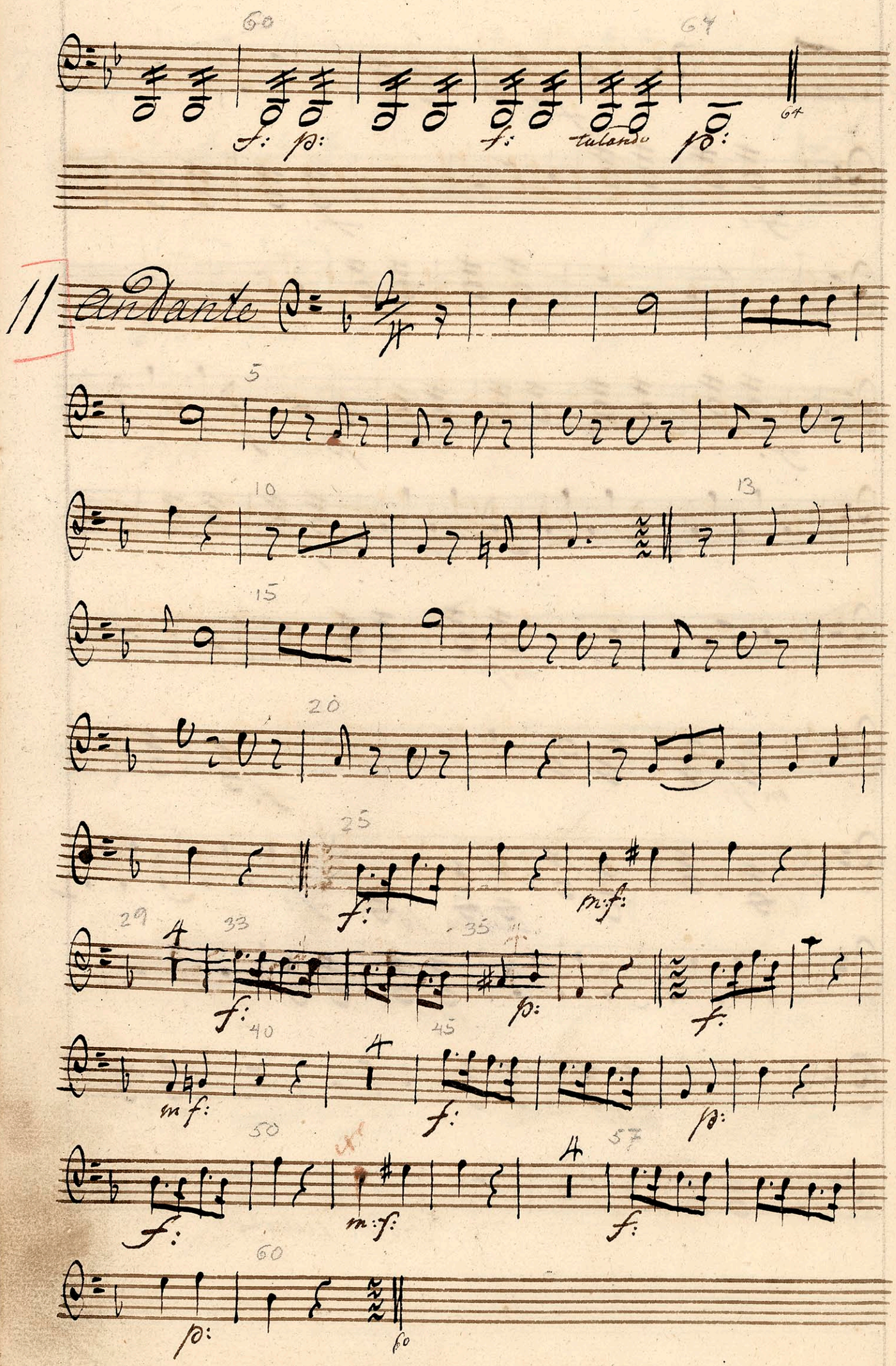
60
64
f:
p:
f:
tutando
p:
64
11
Andante
5
10
13
15
20
25
f:
m:f:
29
33
35
f:
p:
f:
40
45
mf:
f:
p:
50
57
f:
m:f:
f:
60
p:
60

Vc I

12 Andante

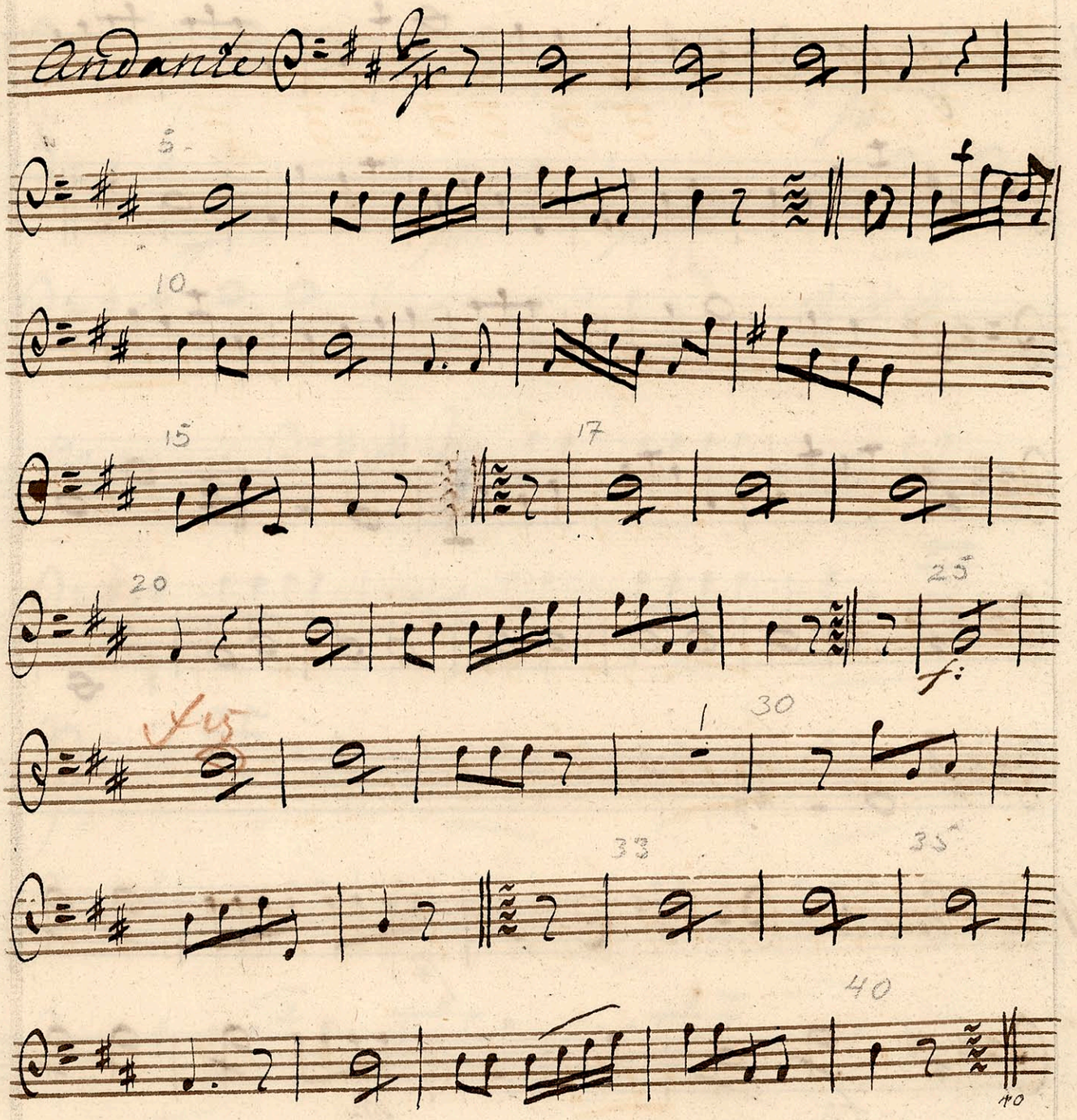

Vcl

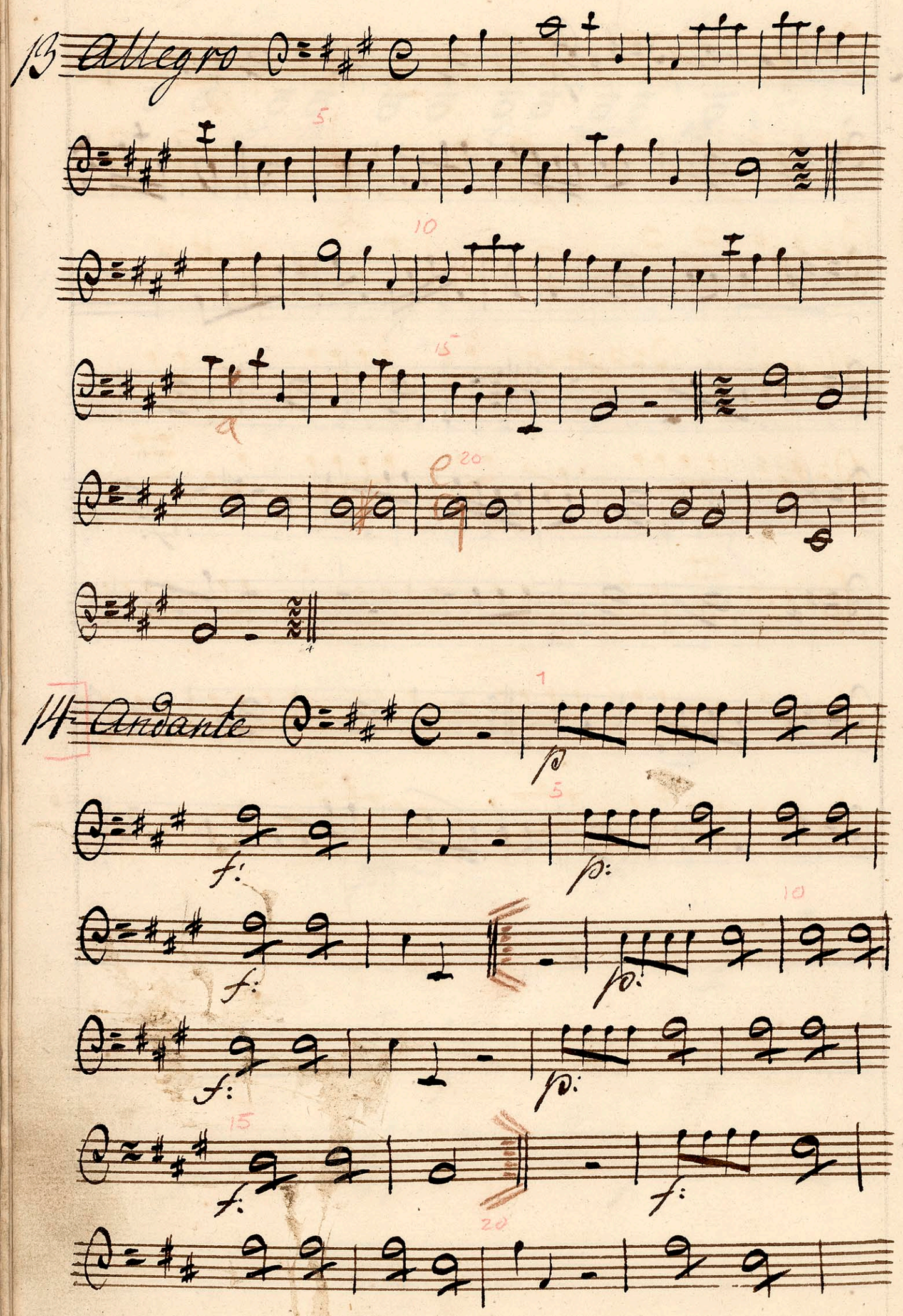

Vc1

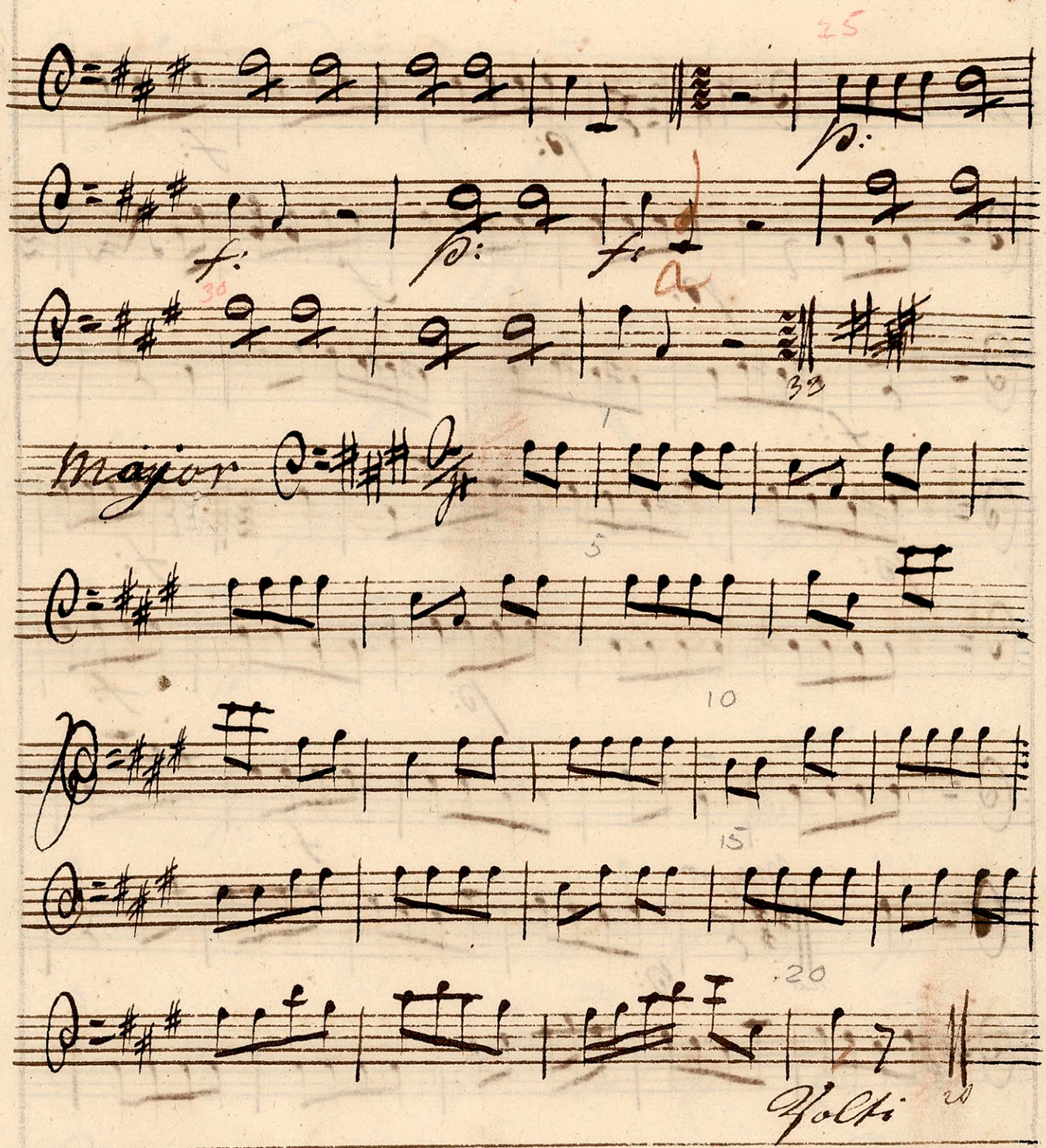

Vc1.

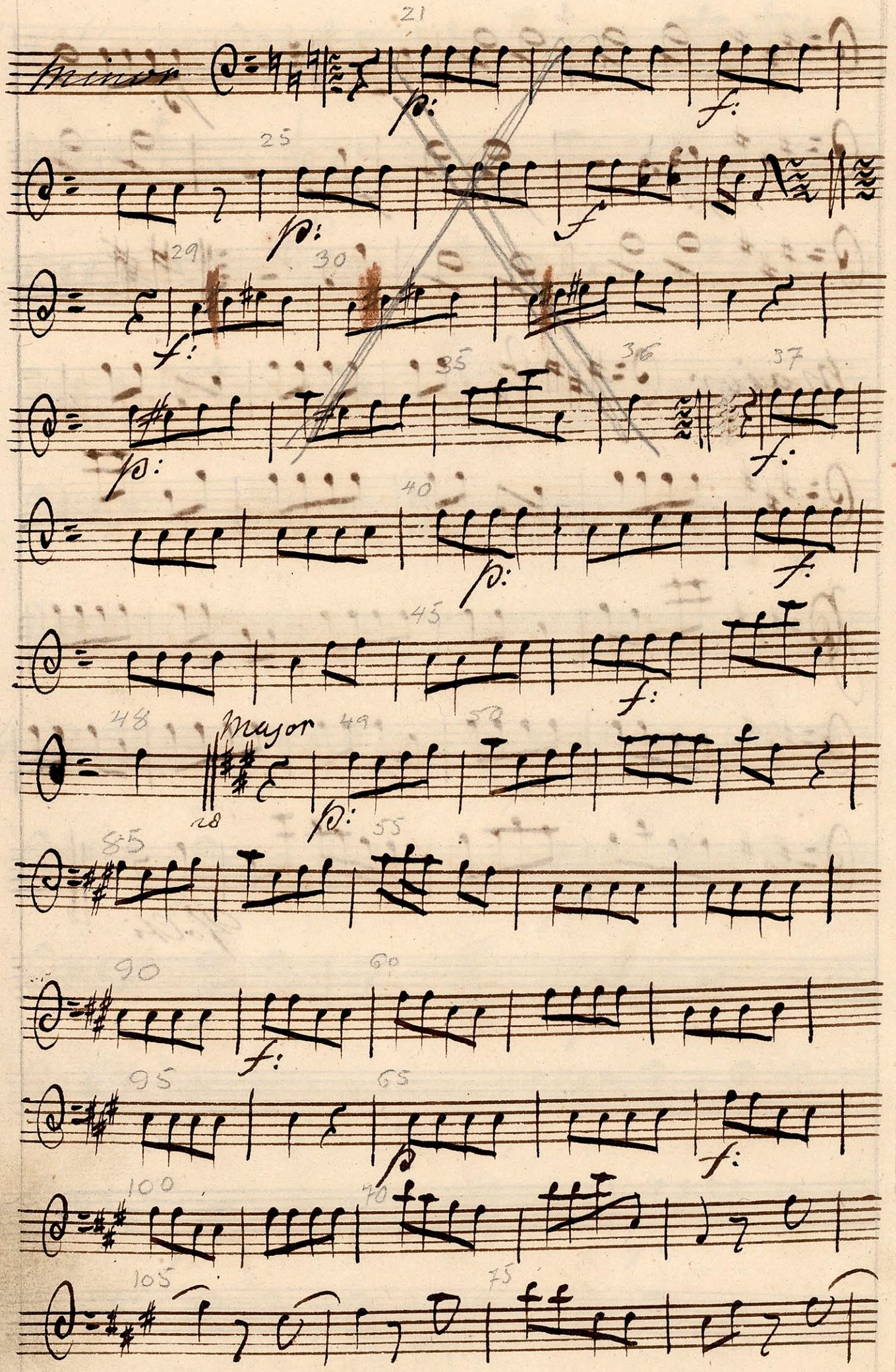
21
minor
p:
f:
25
p:
f
29
30
f:
35
36
37
p:
f:
40
p:
f:
45
f:
48
Major
49
28
p:
55
85
90
60
f:
95
65
f:
100
70
105
75

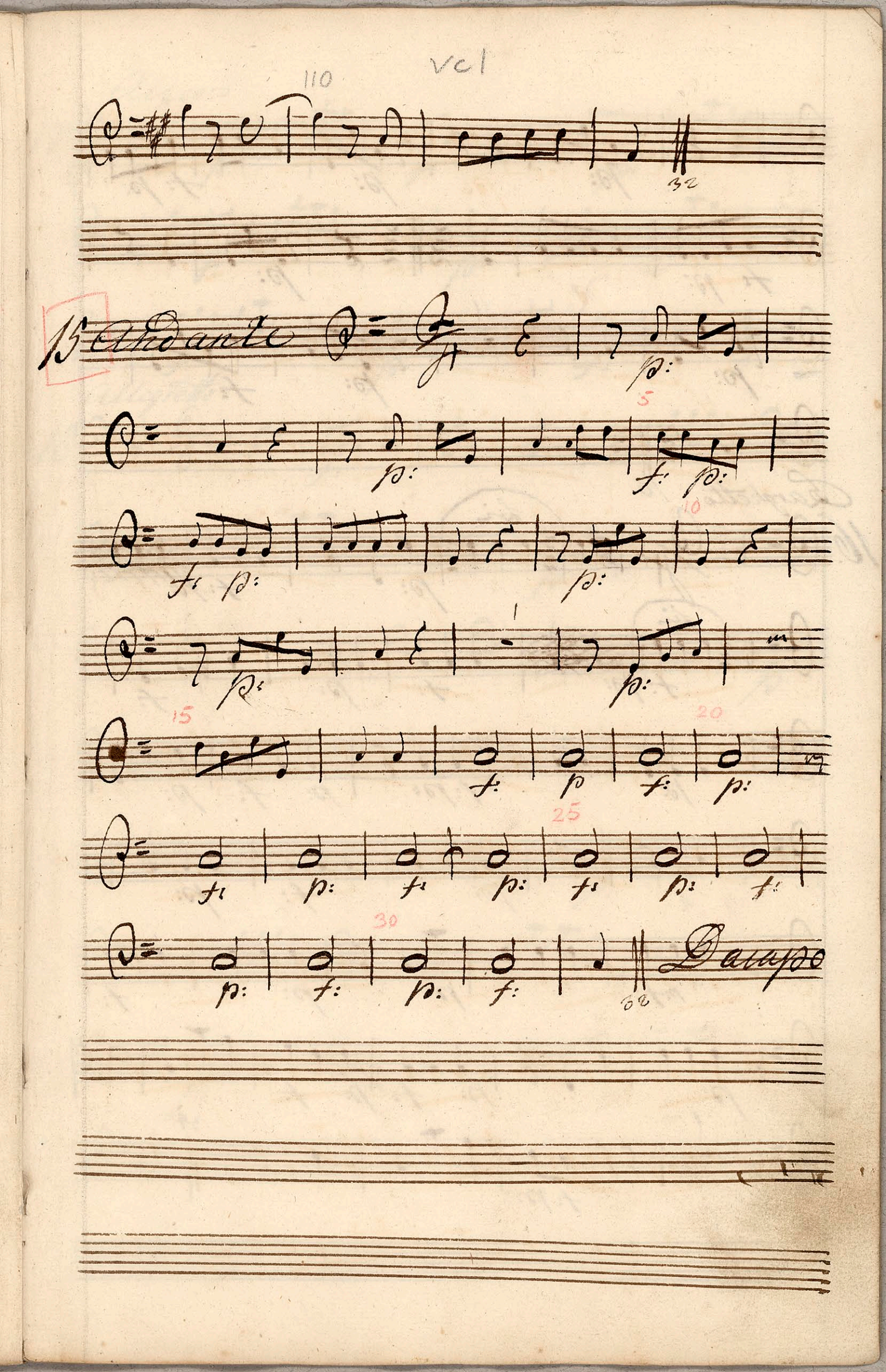
vcl
110
32
15 Andante
p:
5
f: p:
10
f: p:
p:
p:
p:
15
20
f: p f: p:
25
f: p: f: p: f: p: f:
30
p: f: p: f:
32
Da capo

Vcl

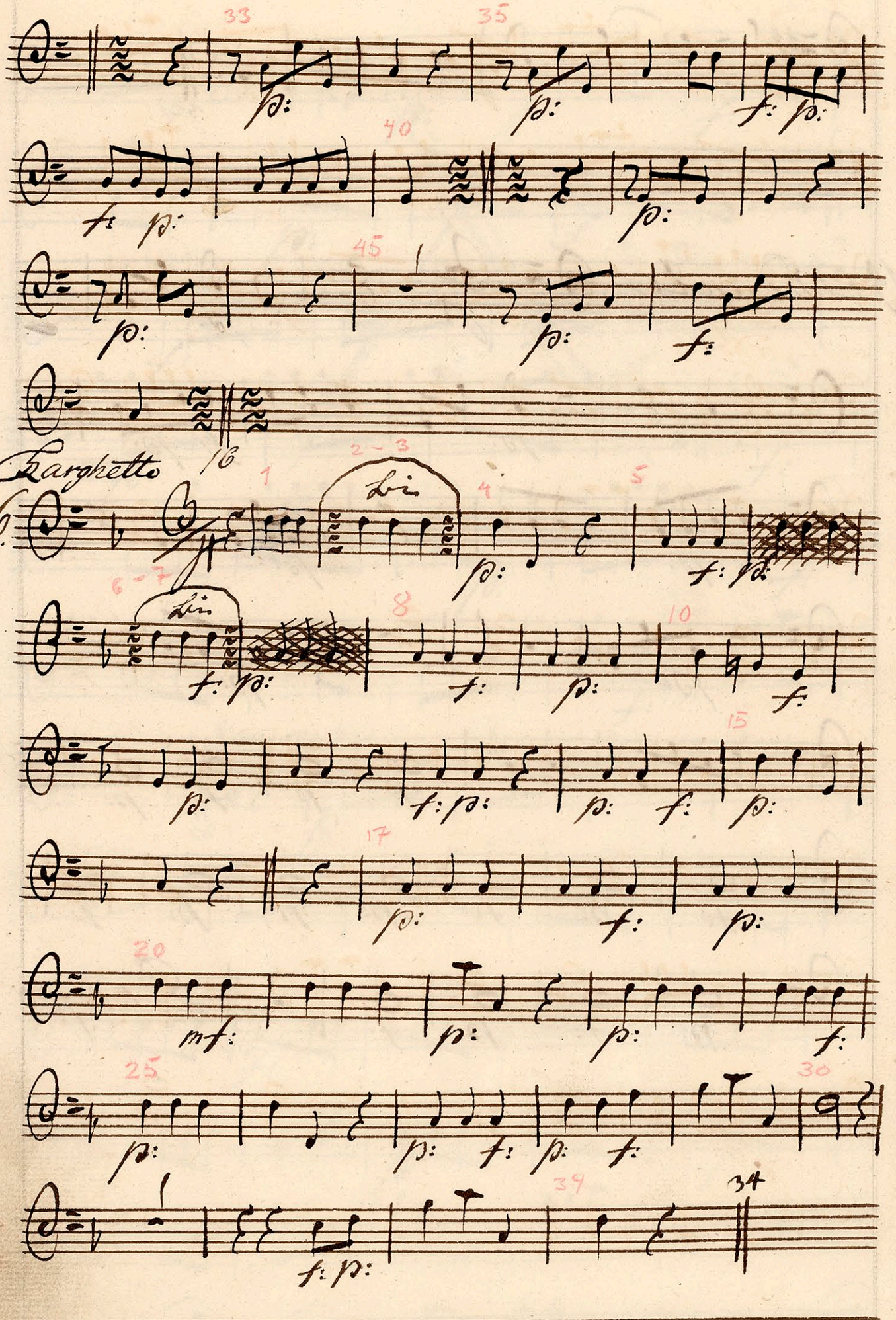

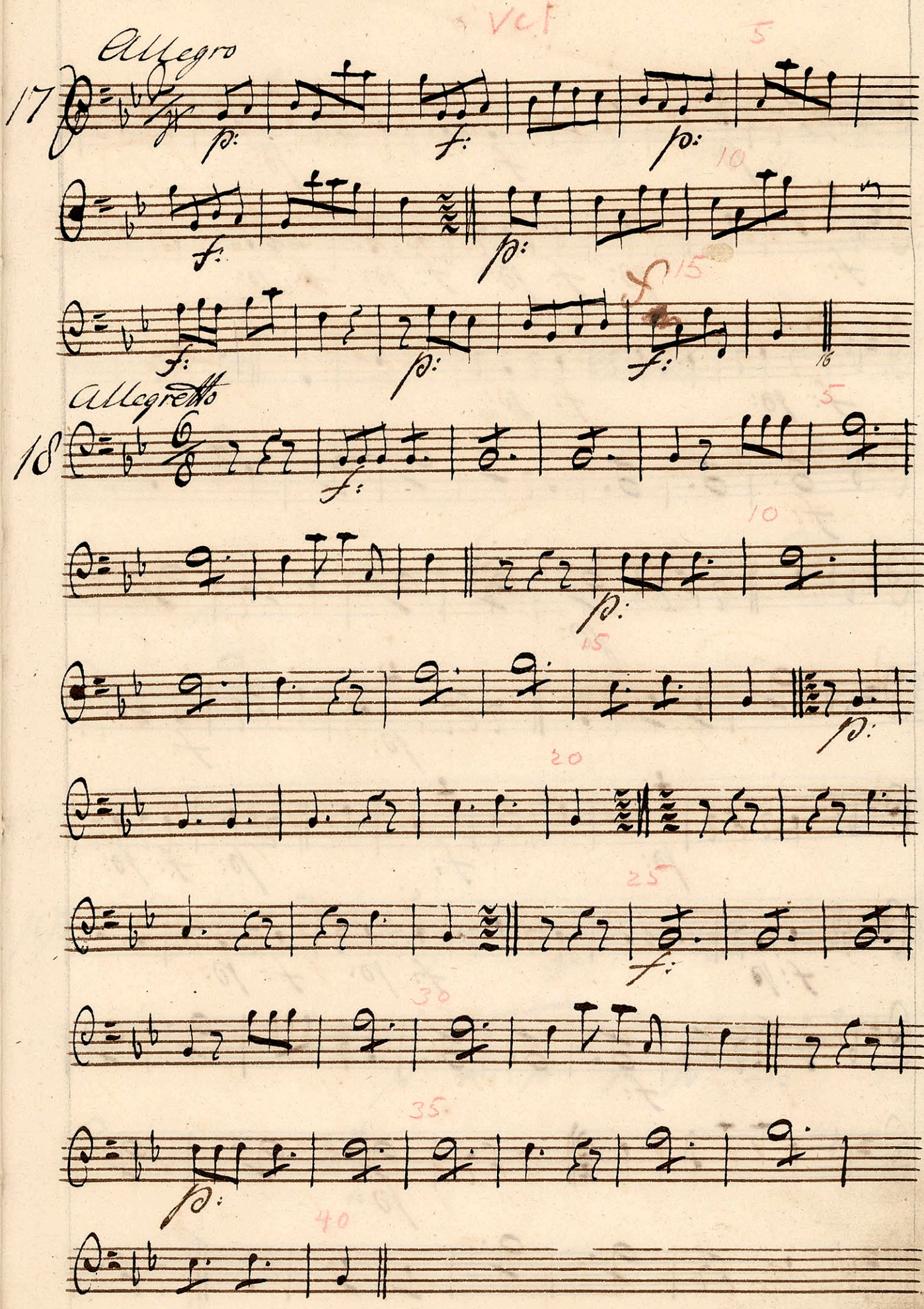
Vcl
Allegro
17
Allegretto
18

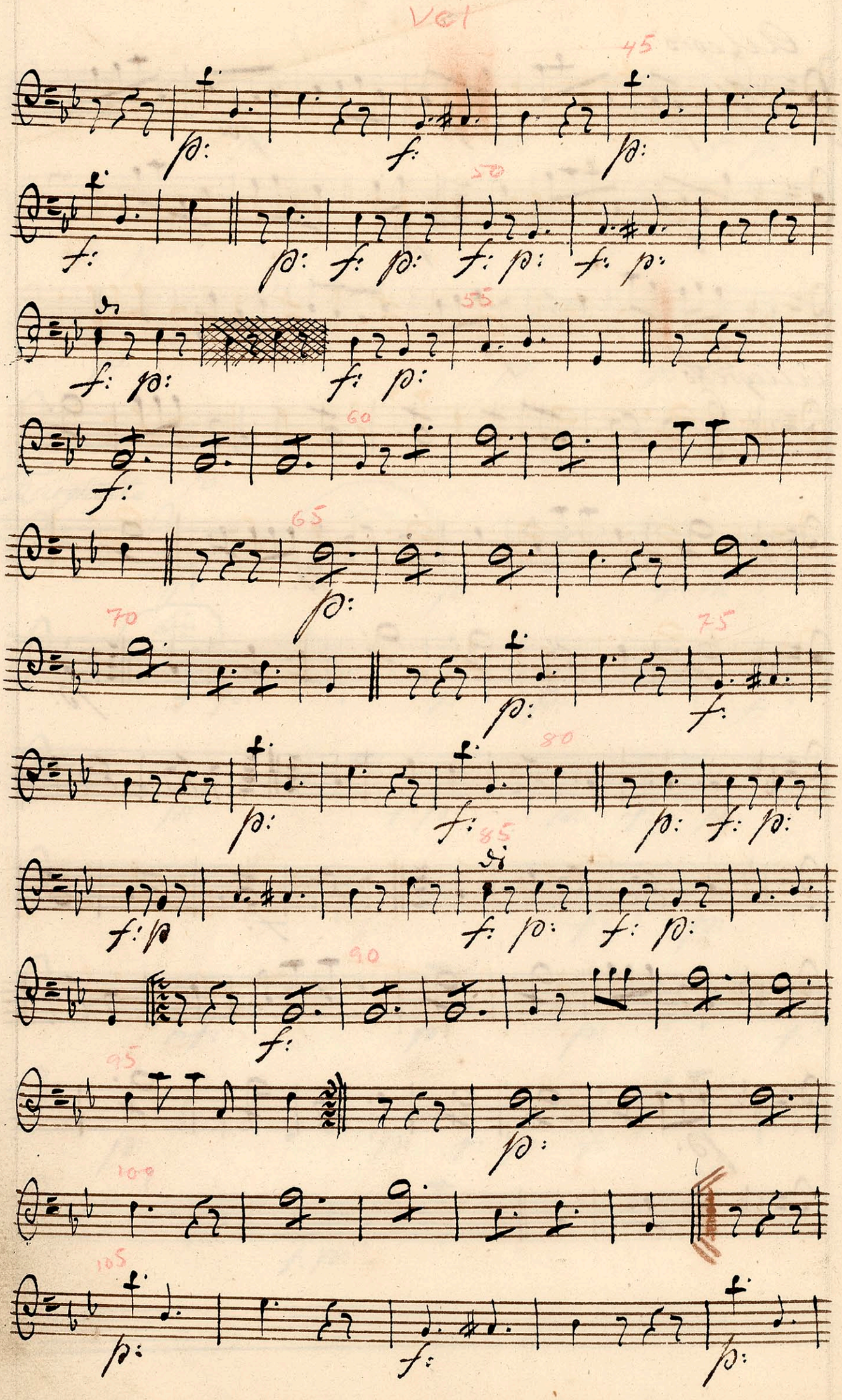
Vcl
45
50
55
60
65
70
75
80
85
90
95
100
105

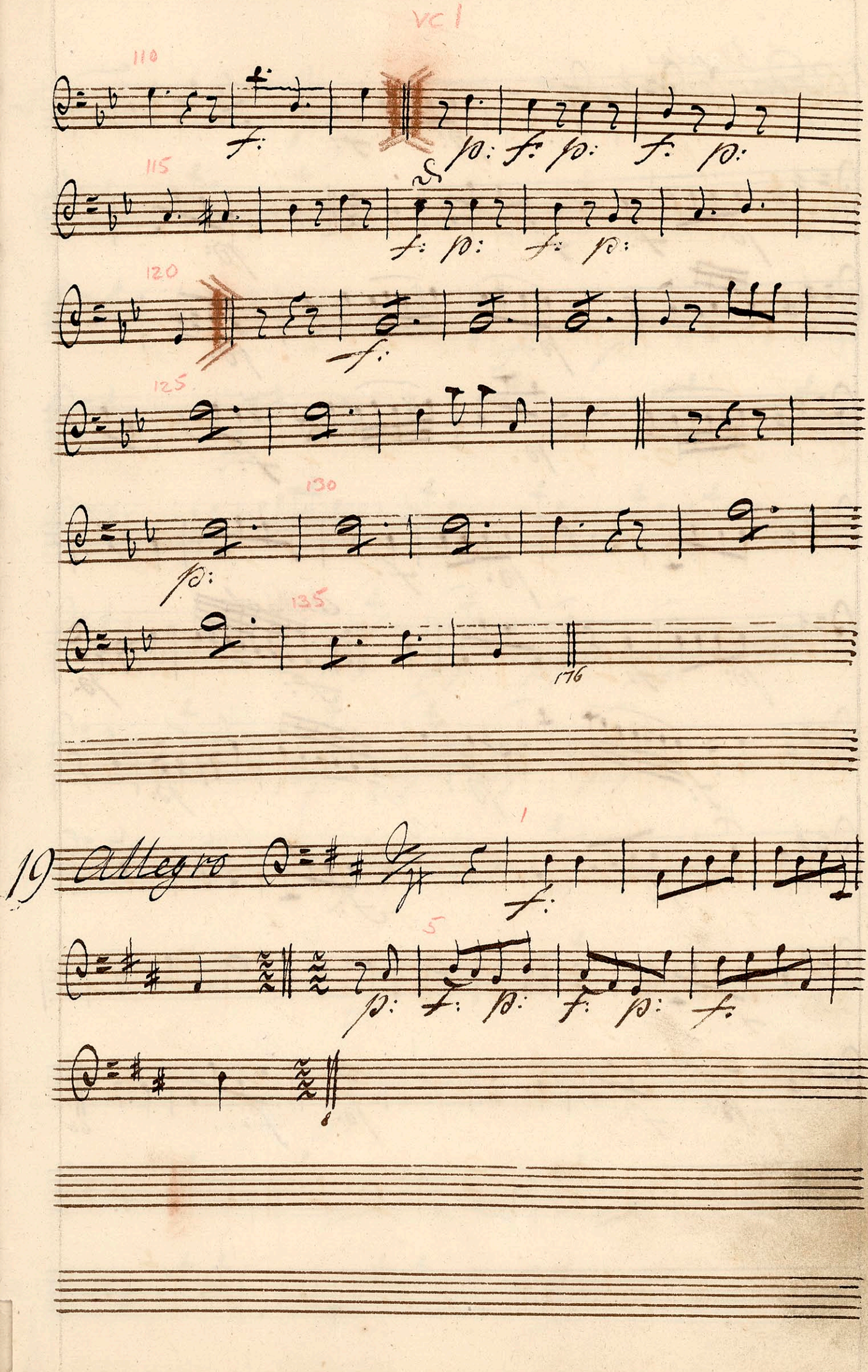
Vc I
110
115
120
125
130
135
176
19
Allegro
1
5

Vcl.

20 Andante Vivis

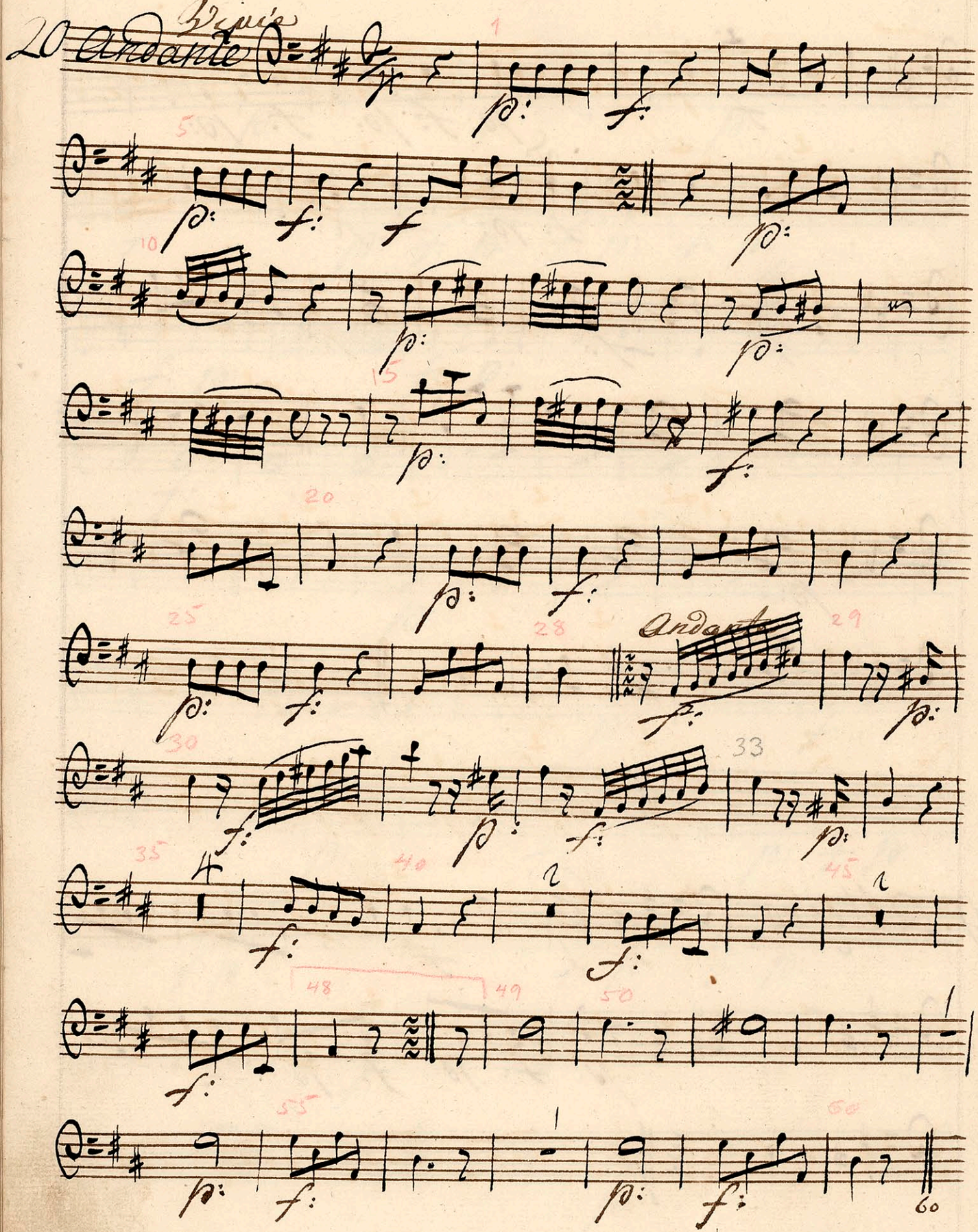

Vcl

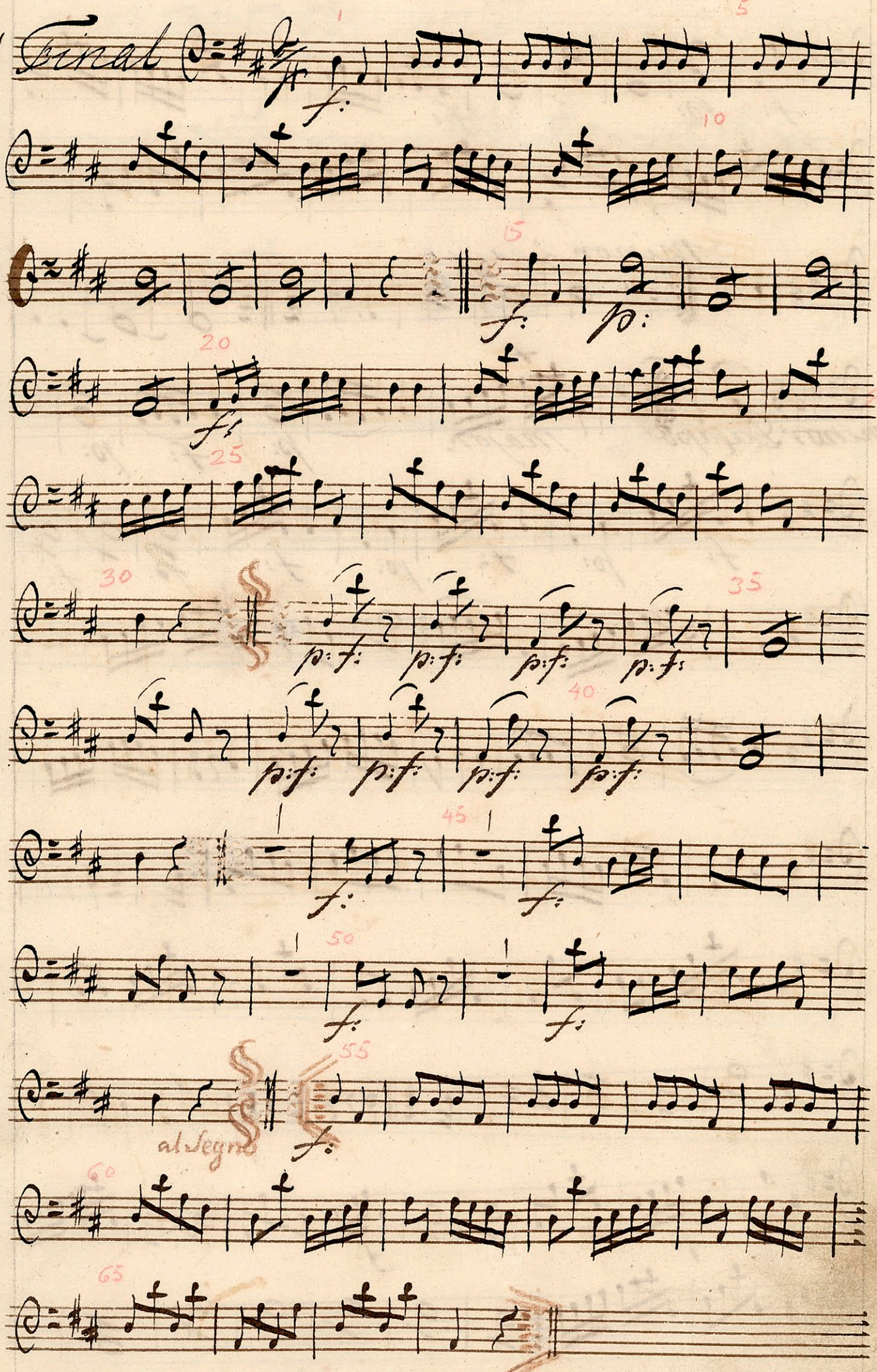

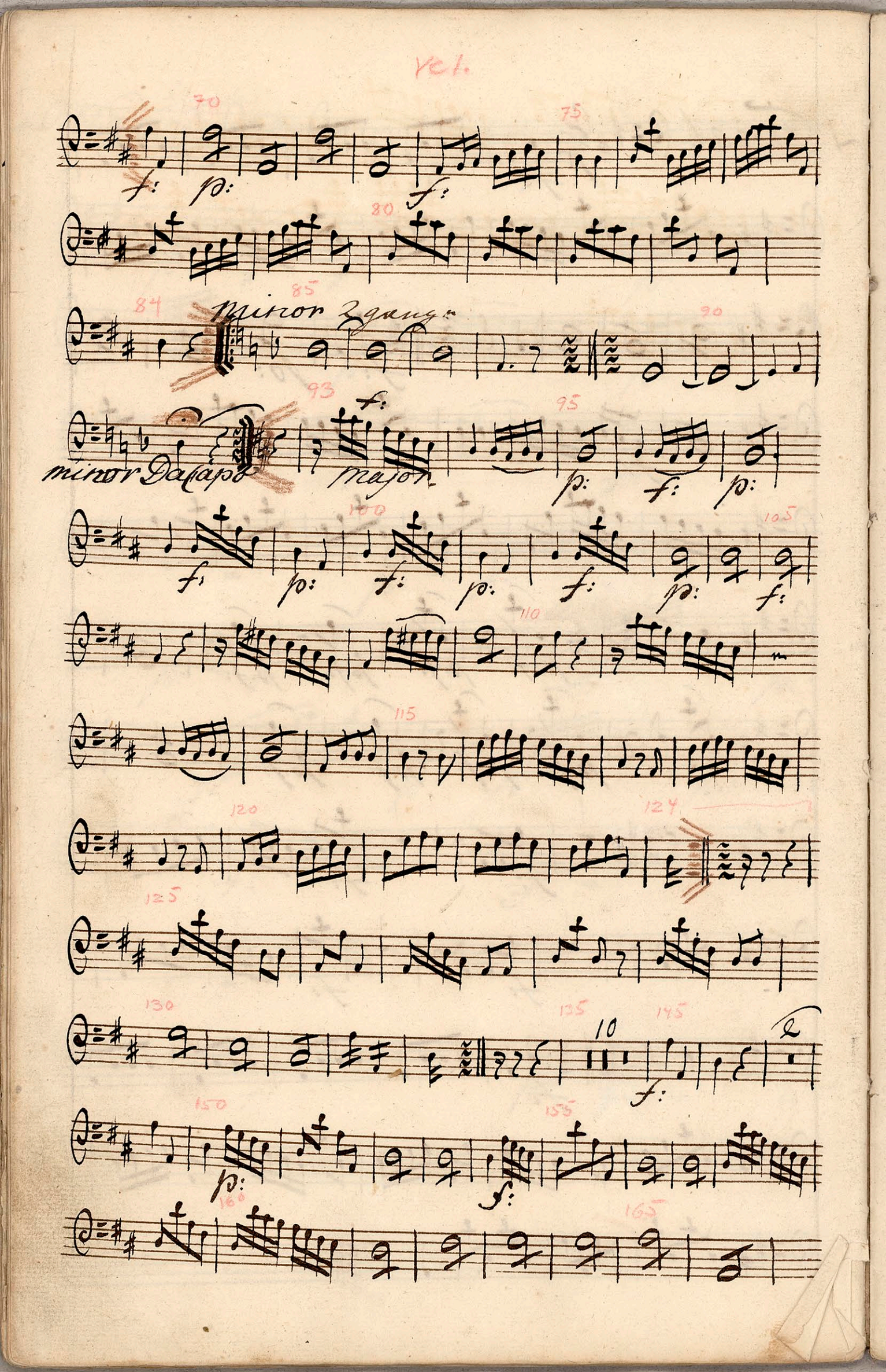
Vcl.
minor 2 gang.
minor Da Capo
major
10

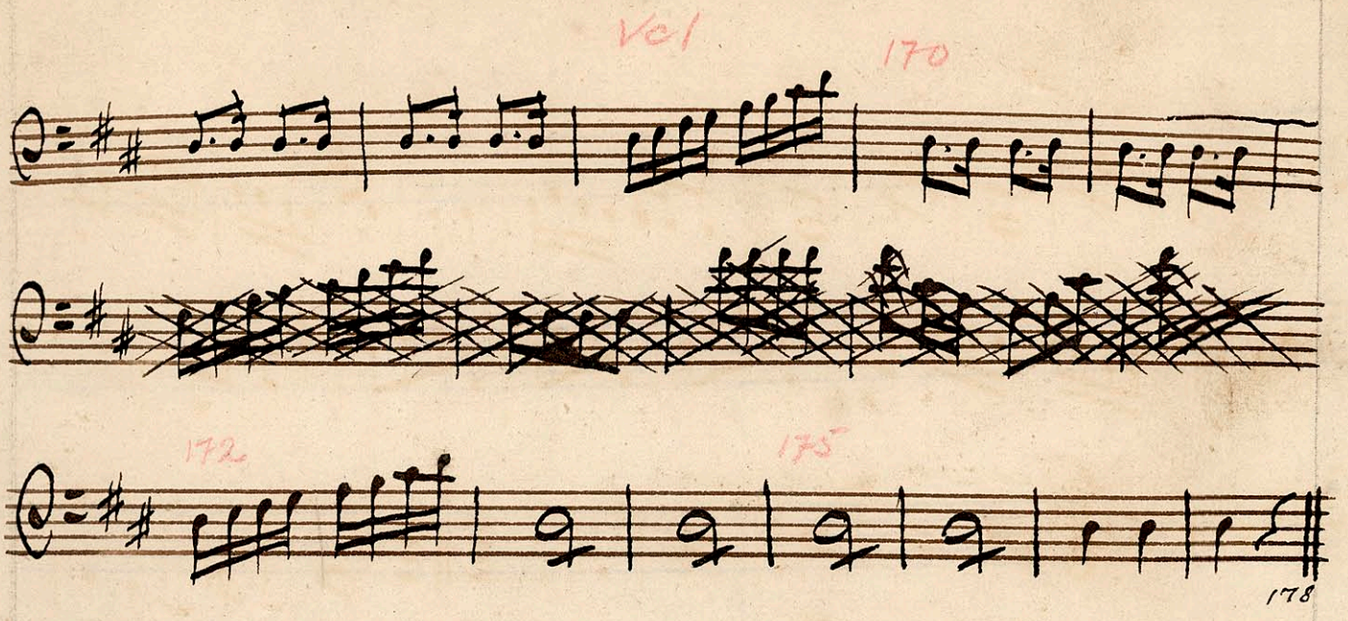
Vcl
170
172
175
178

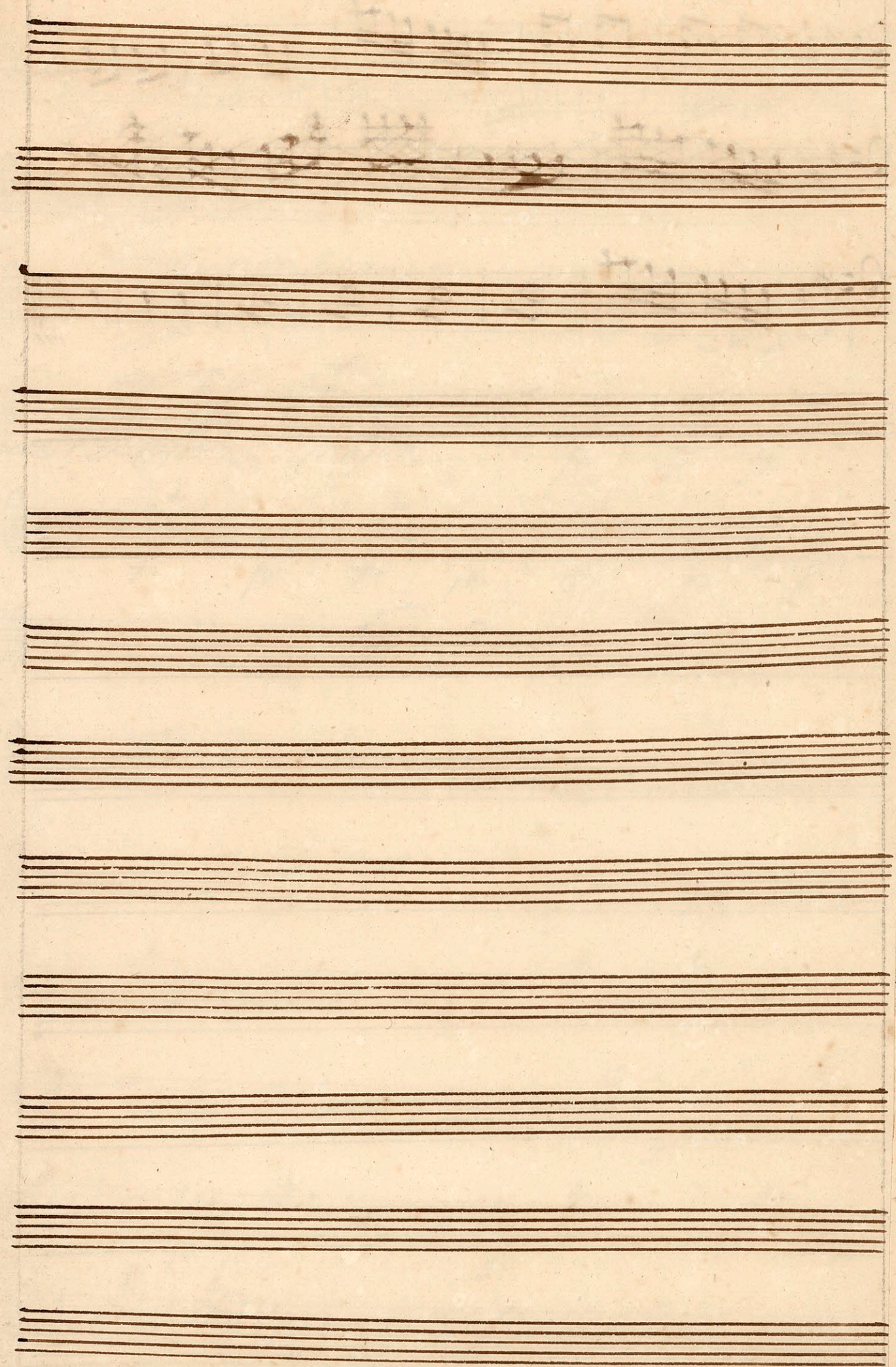

Ballet

Hendrich den Fierdes

Jagt

Contre Bas

Sinfonia Contre Bas.

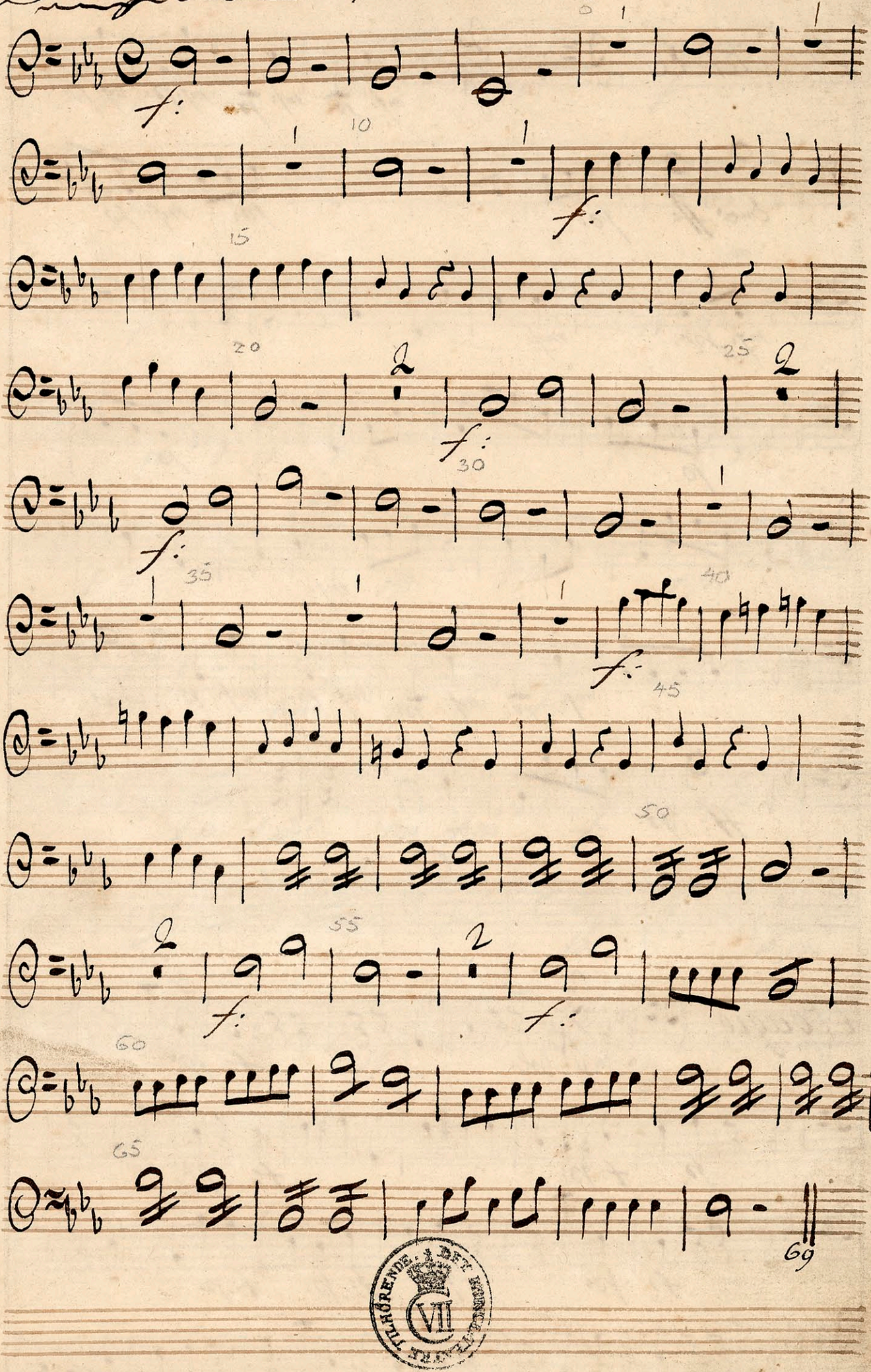

TILHØRENDE DET KONGELIGE TEATER VII

Bas

2 Andante

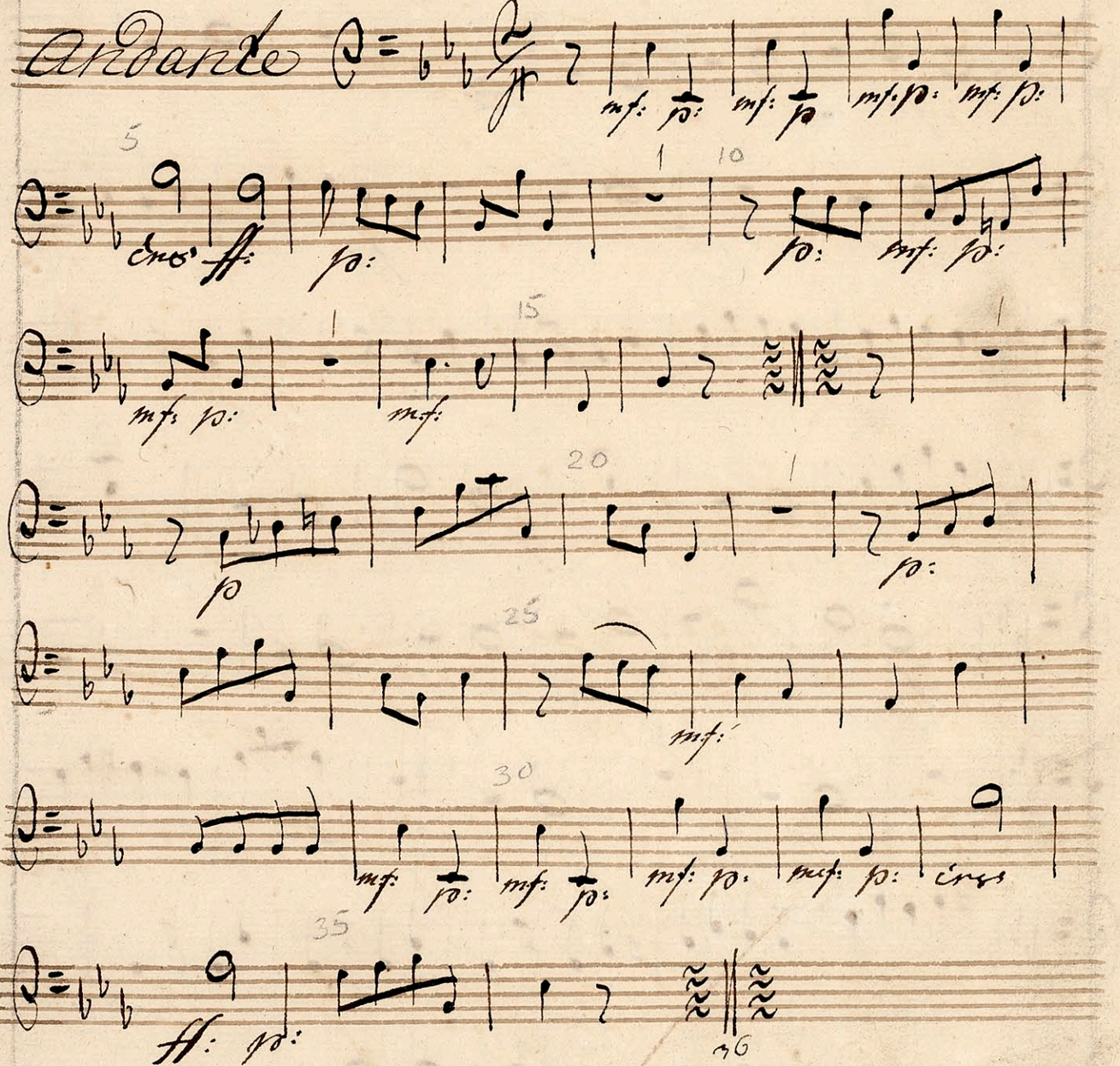

3 Adagio

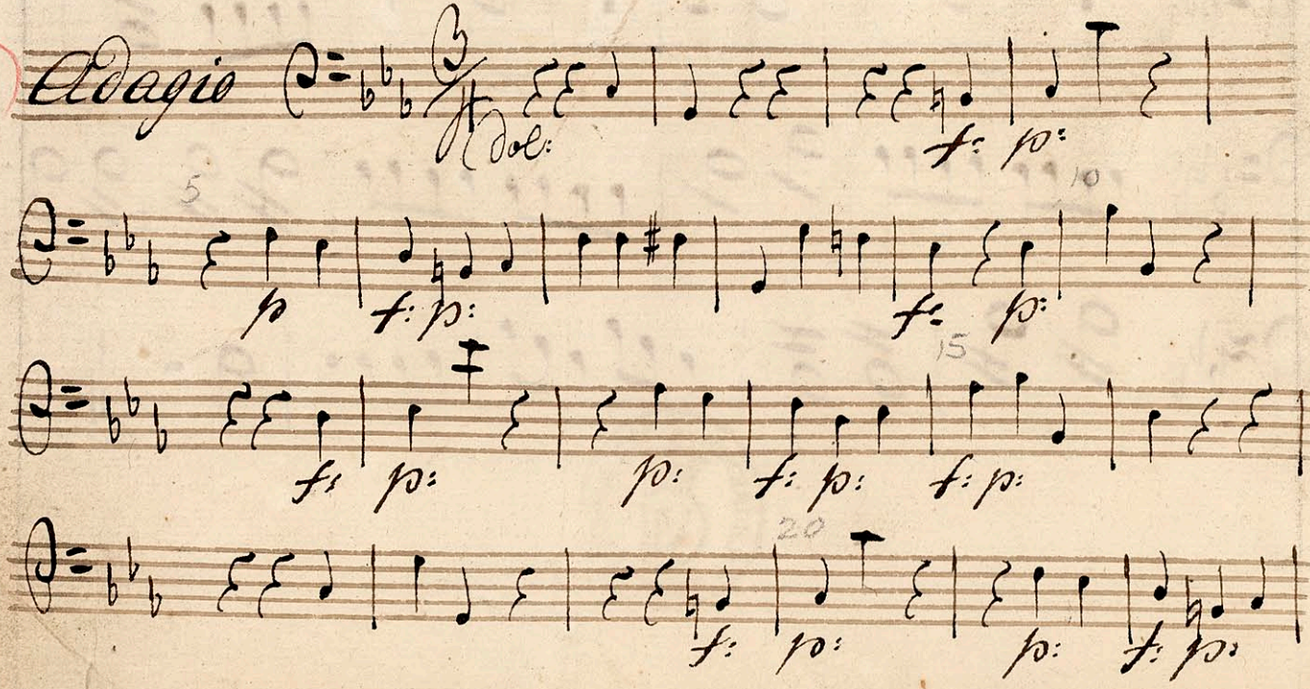

CB

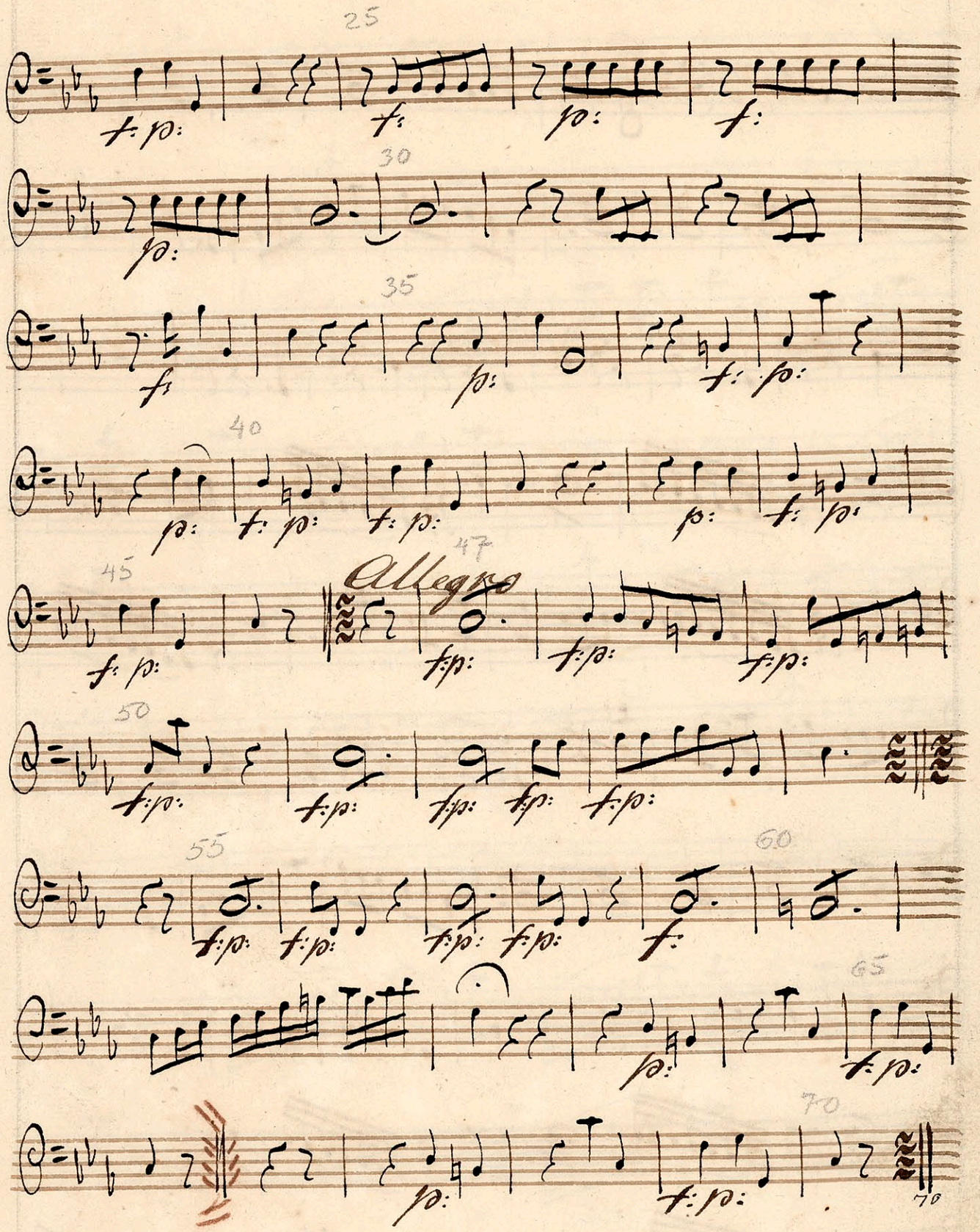

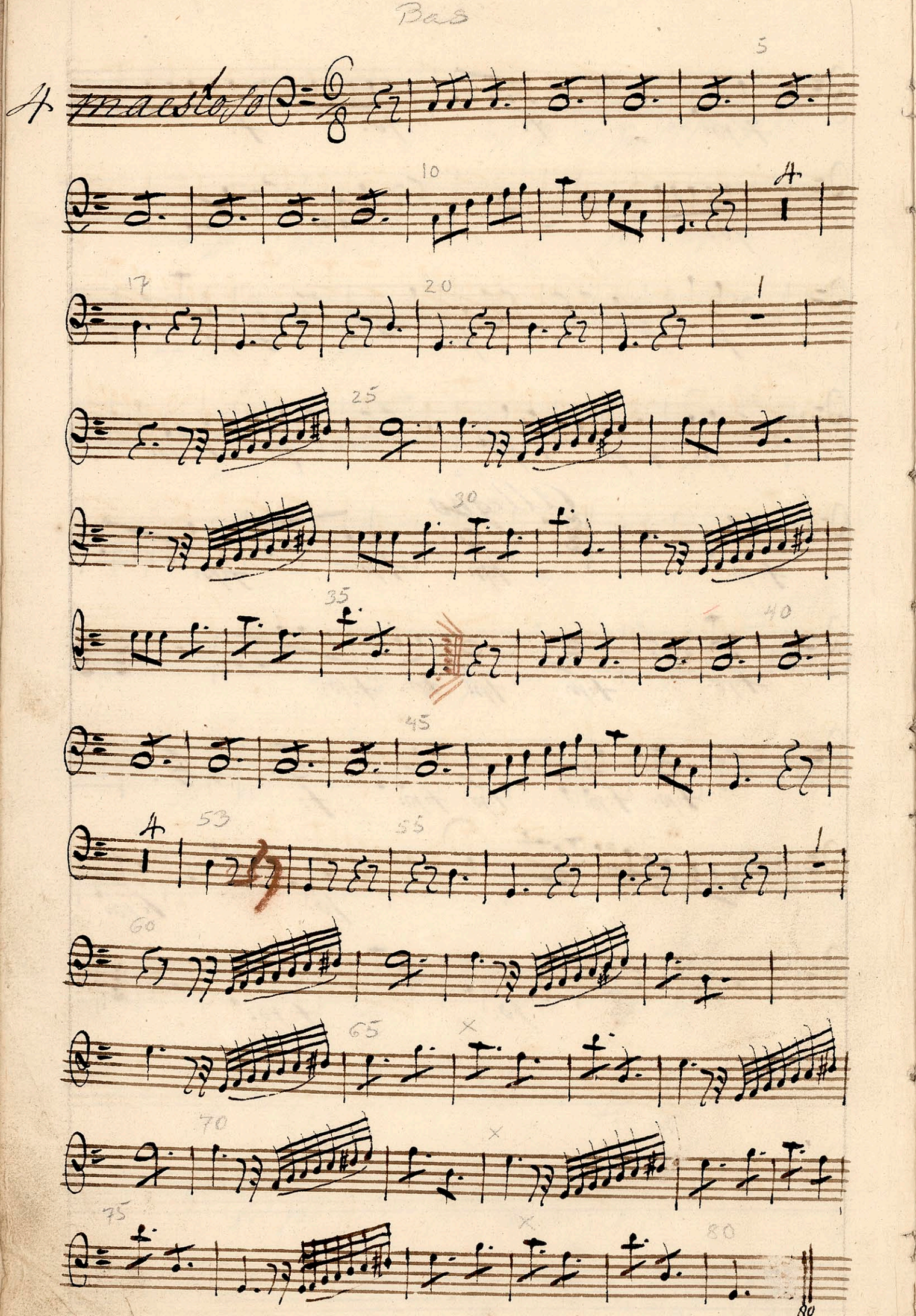
Bas
Maestoso
5
10
17
20
25
30
35
40
45
53
55
60
65
70
75
80

Bas

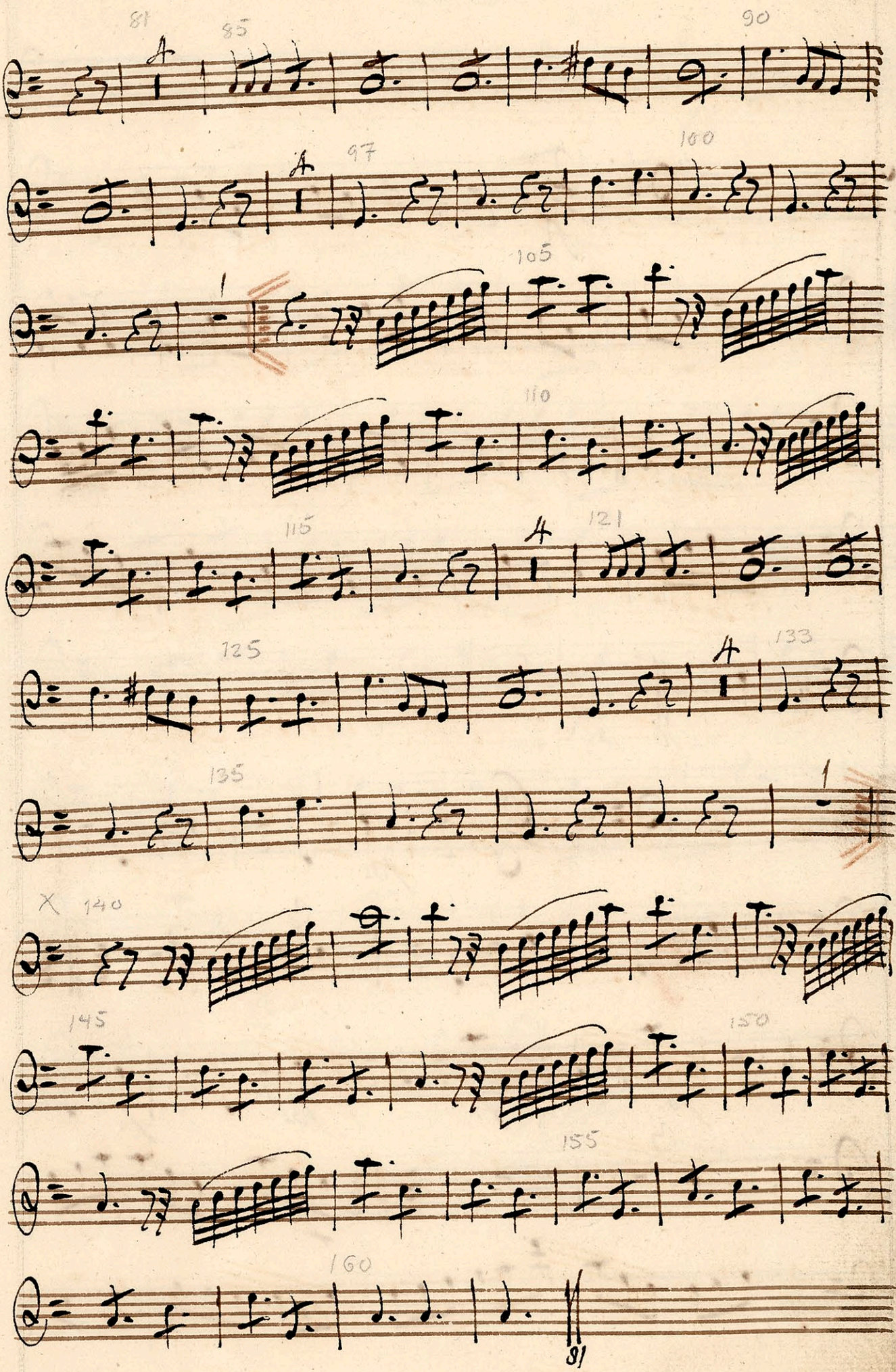

C-B

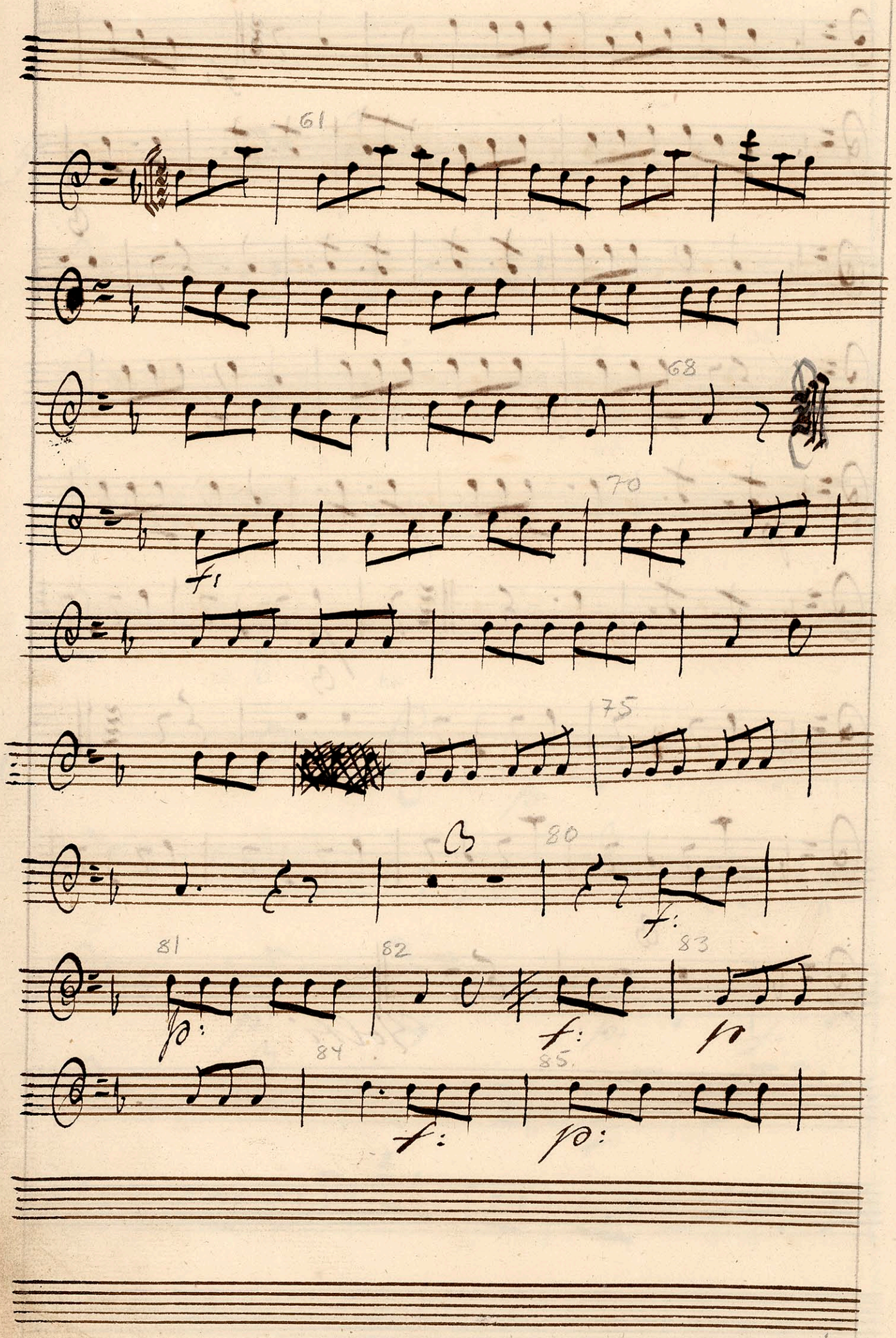

CB

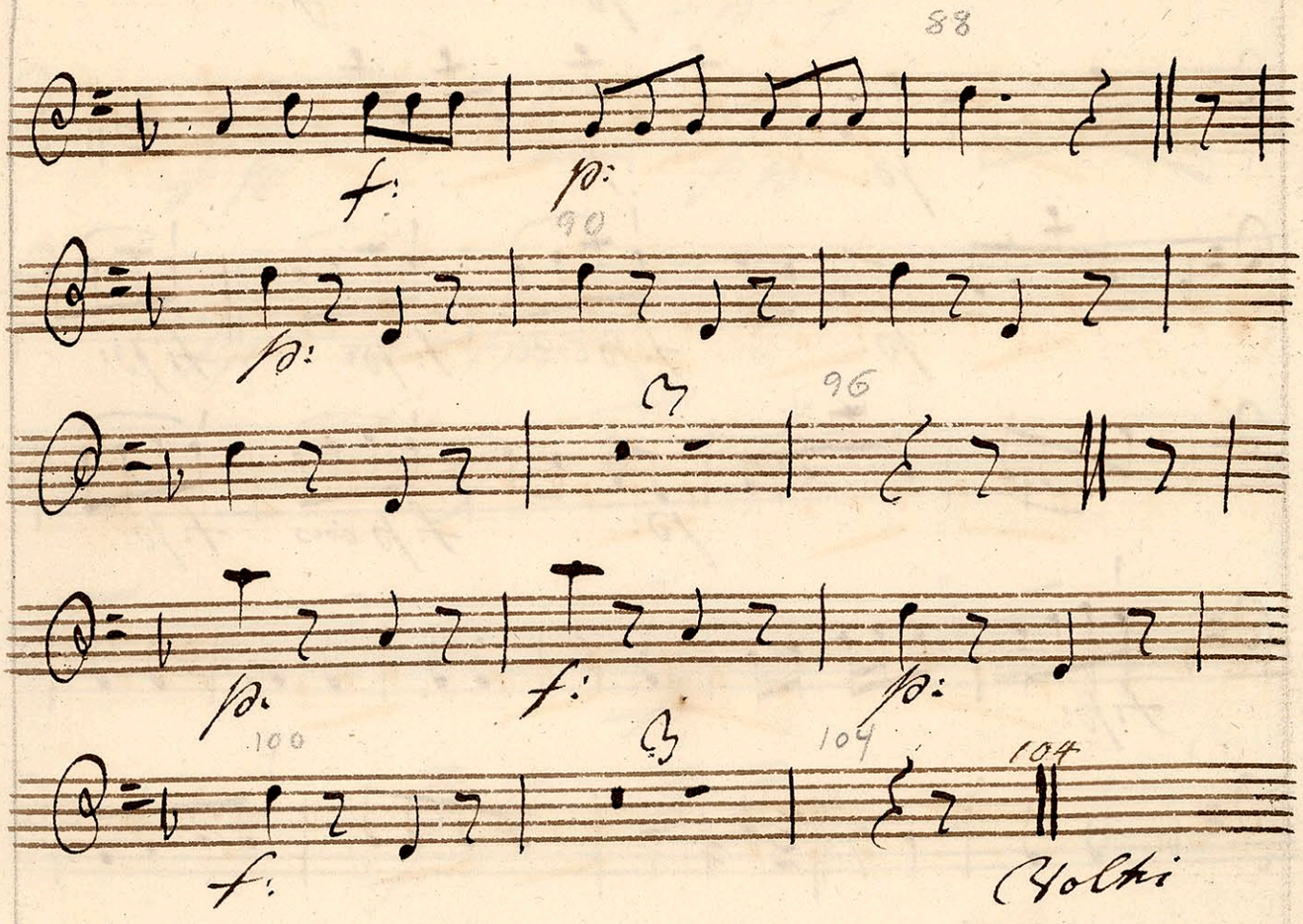

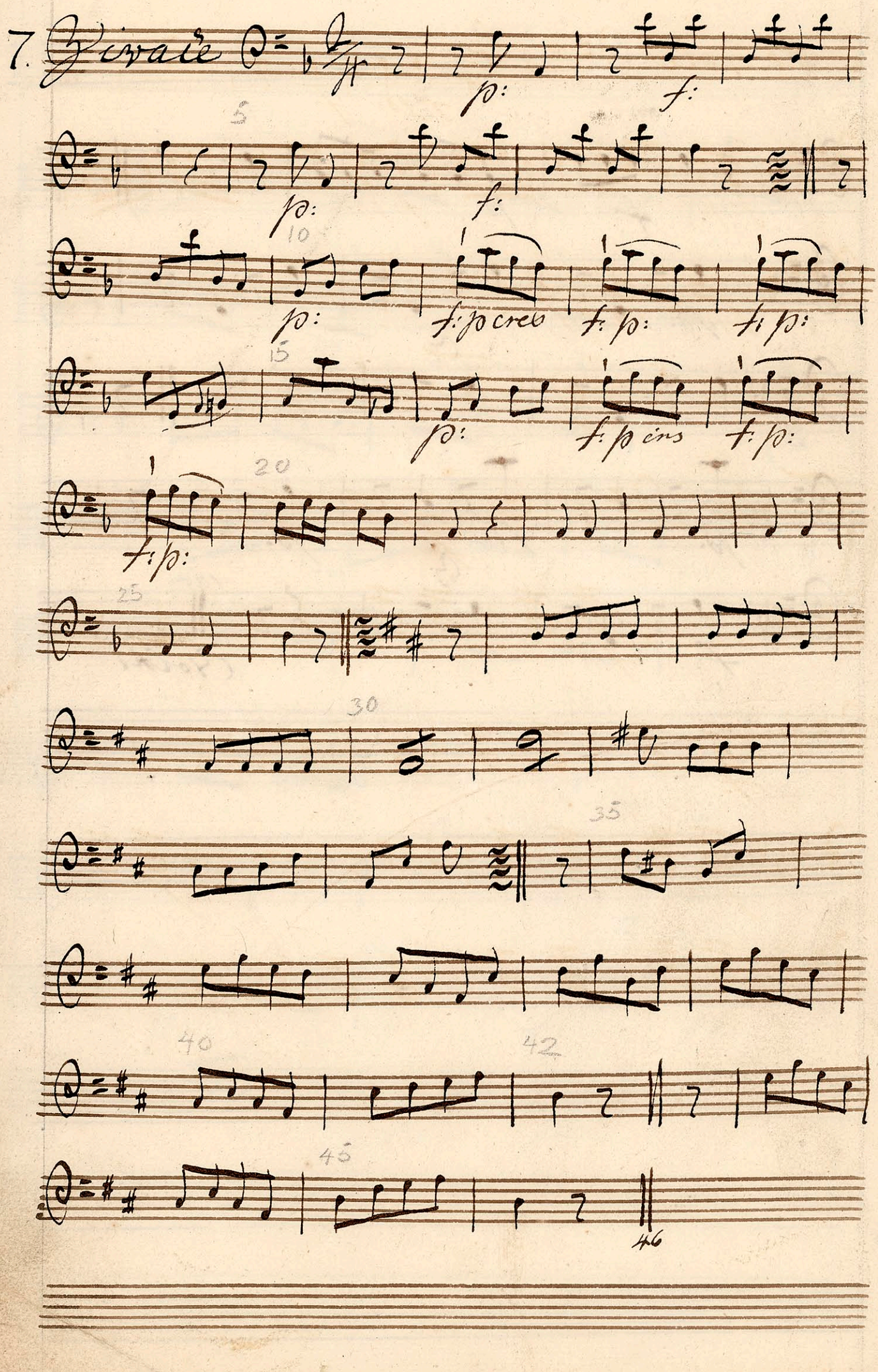
7. Vivace
p:
f:
5
10
f: p cresc
15
f: p cres
20
25
30
35
40
42
45
46

CB

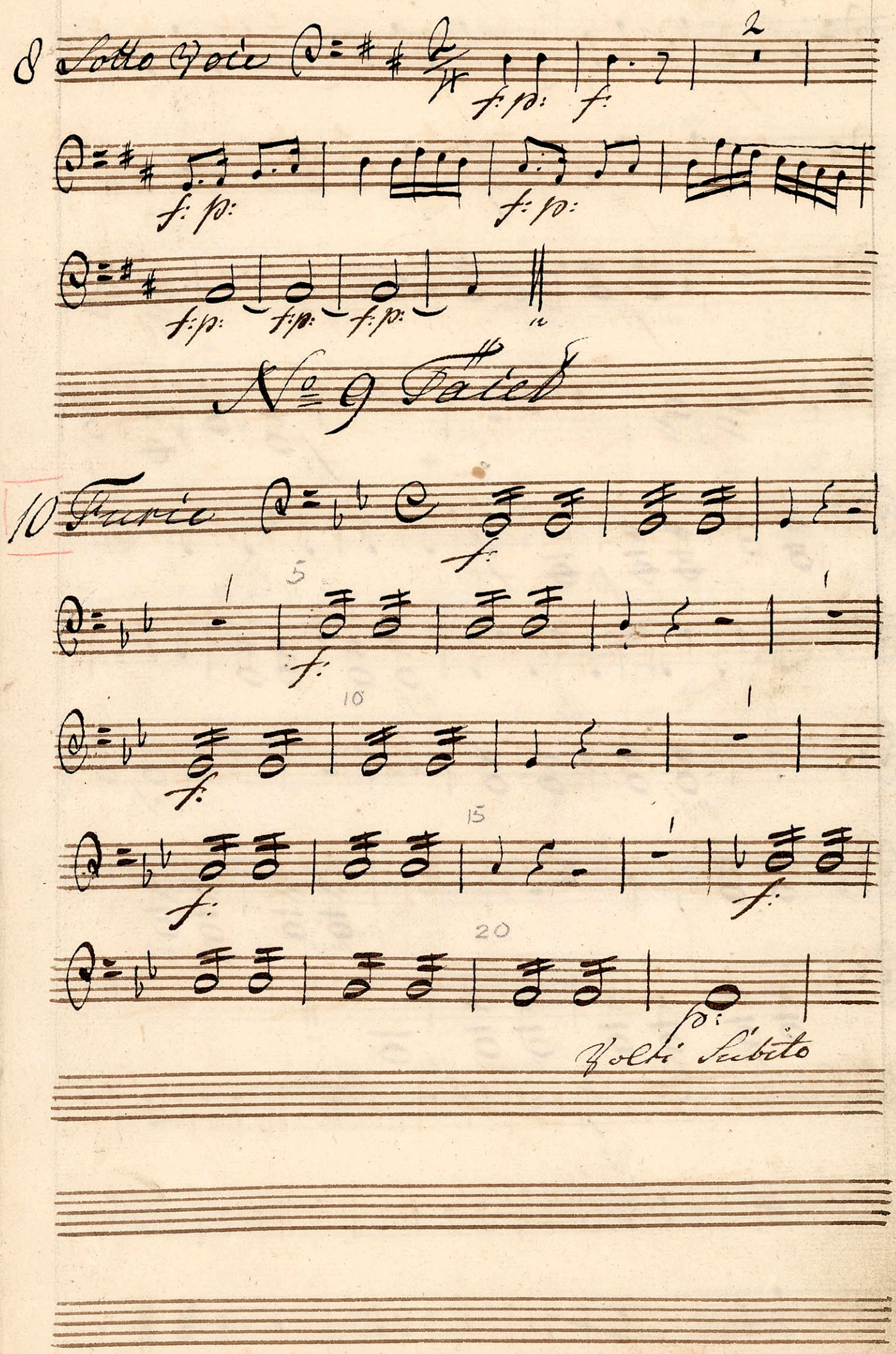
8 Sotto Voce
f: p: f:
f: p: f: p:
f: p: f: p: f: p:
No 9 Faiet
10 Furie
f:
f:
f:
f:
f:
p:
Volti Subito

CB

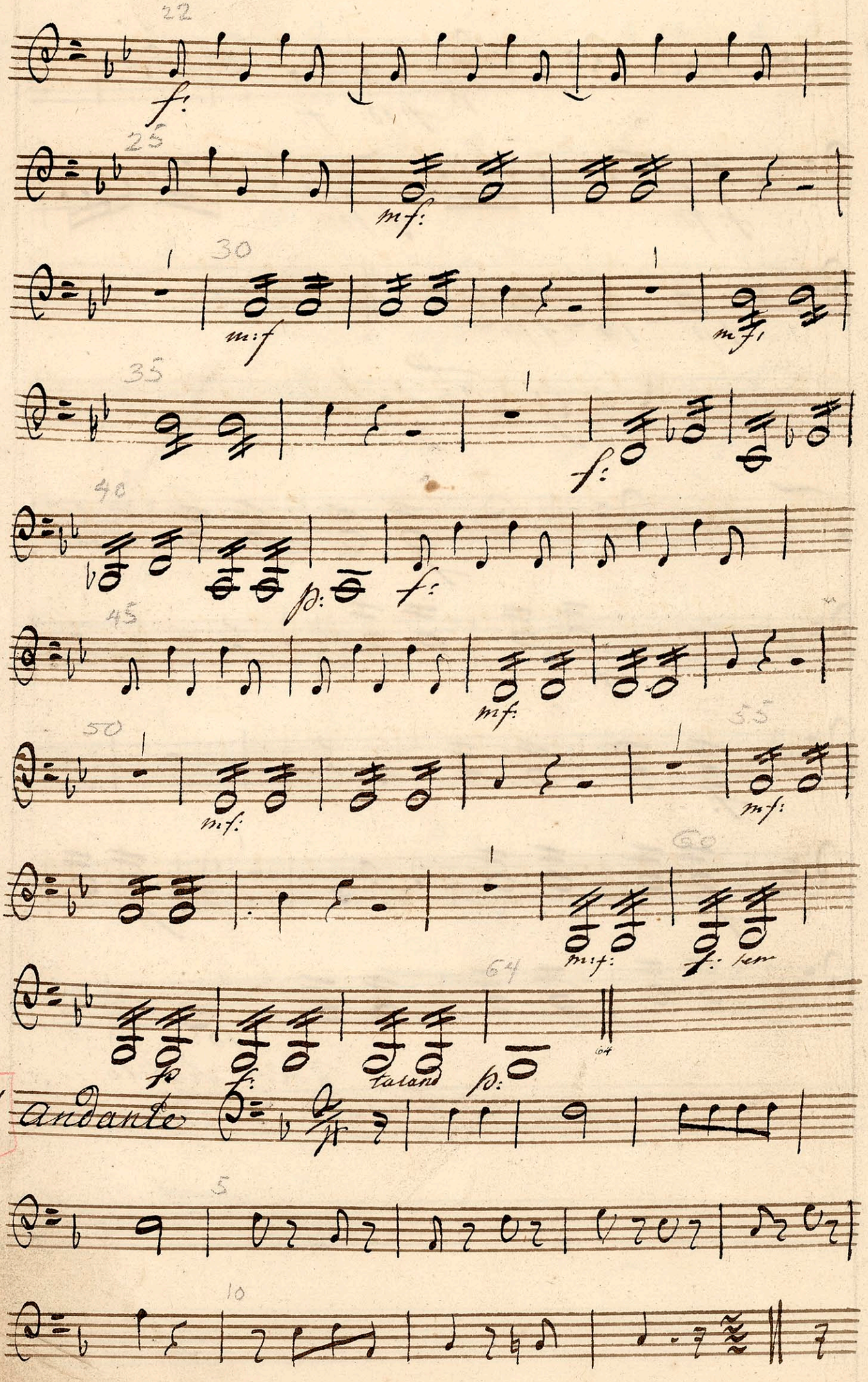

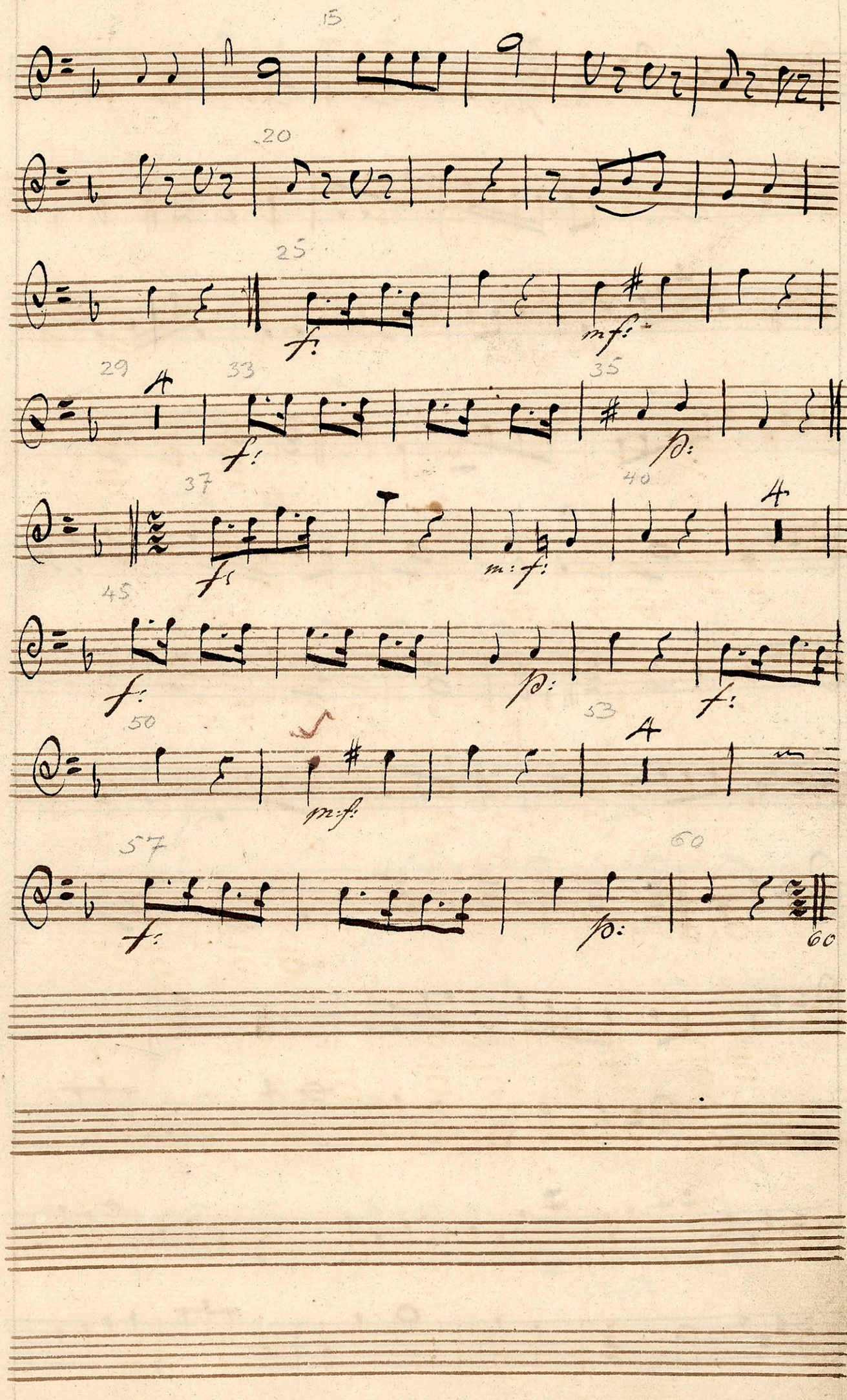
15
20
25
f:
mf:
29
A
33
f:
35
fp:
37
f:
40
m: f:
A
45
f:
fp:
f:
50
m: f:
53
A
57
f:
60
fp:
60

C-B

12 Andante

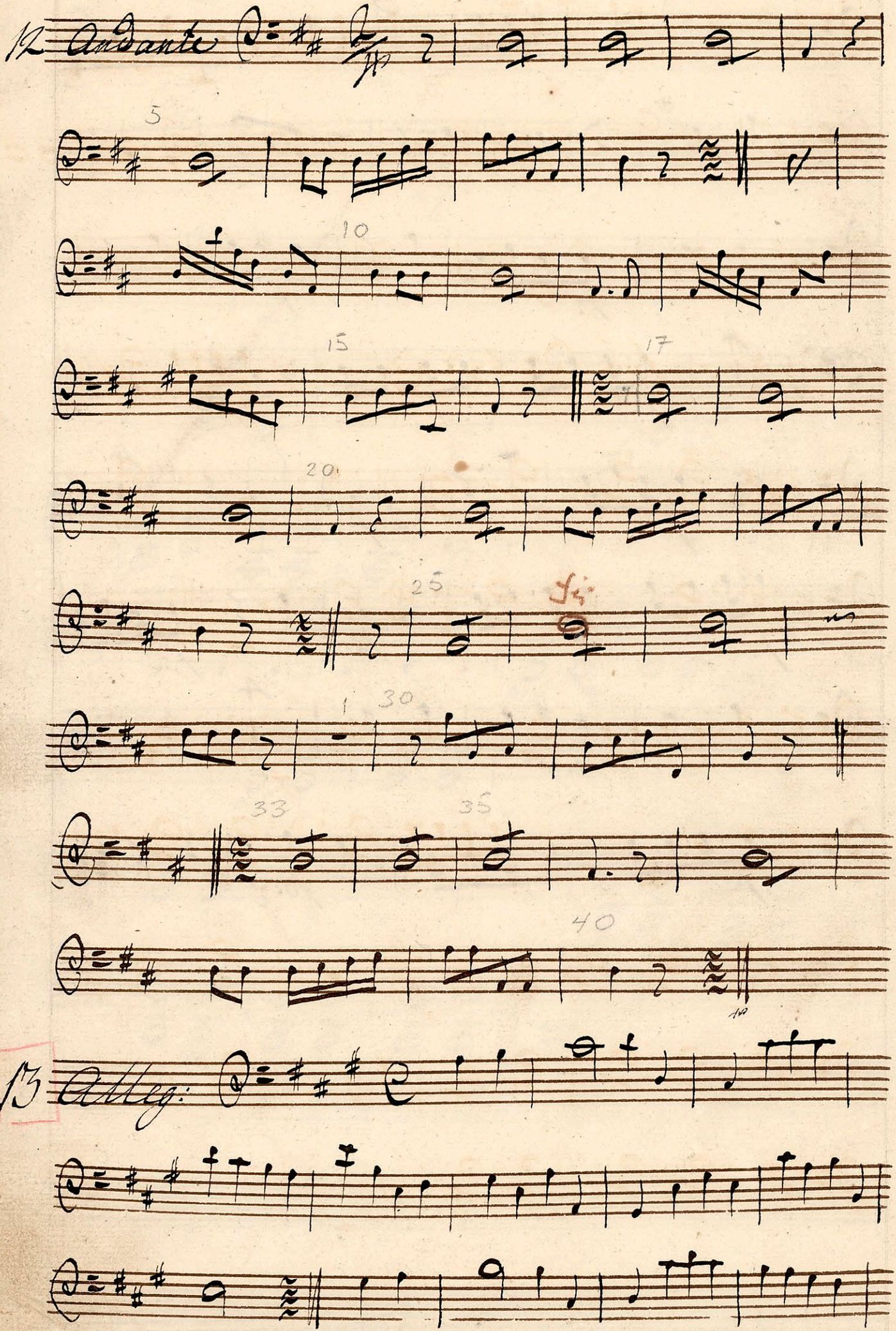

13 Allegro

C-B

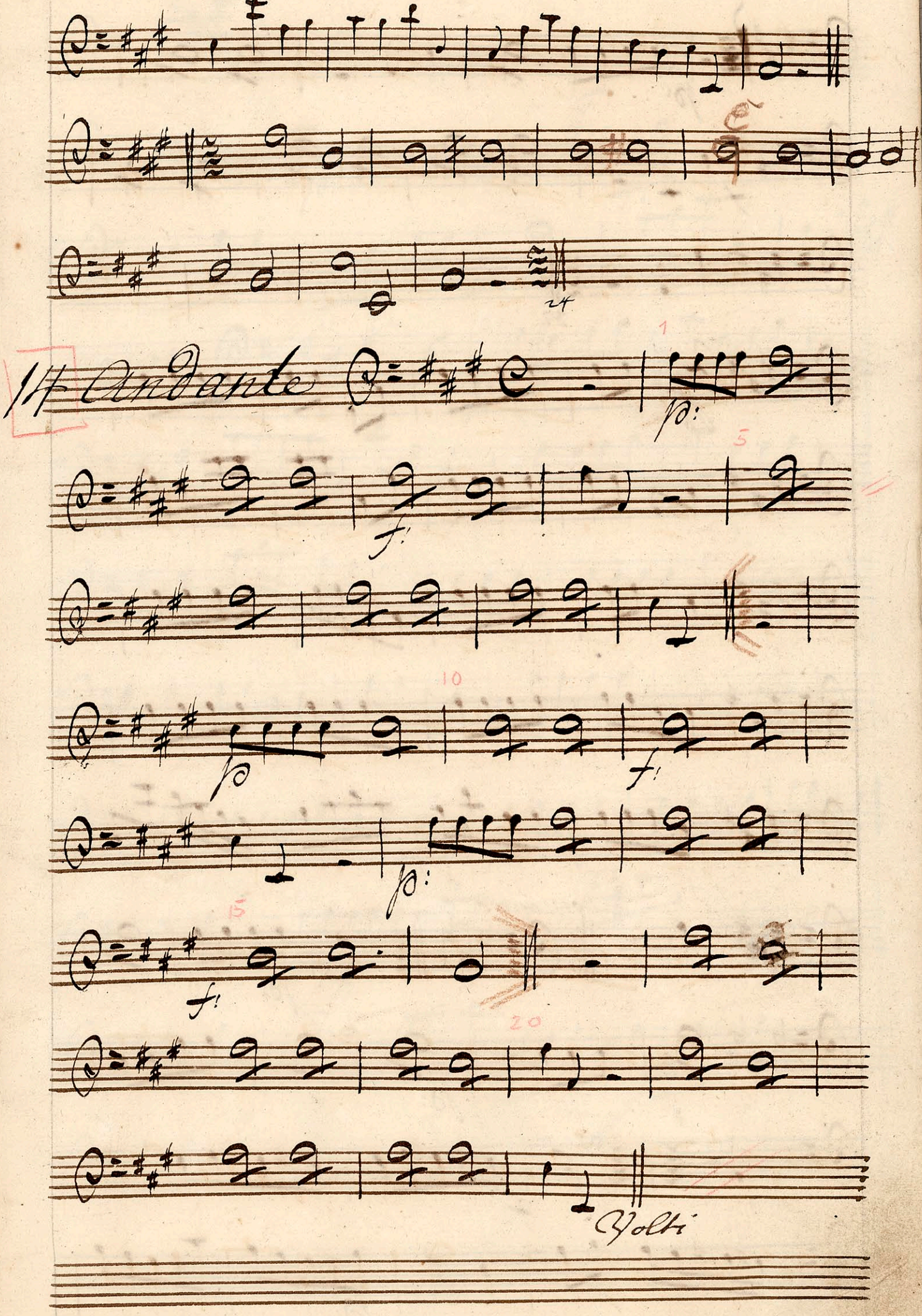

CB

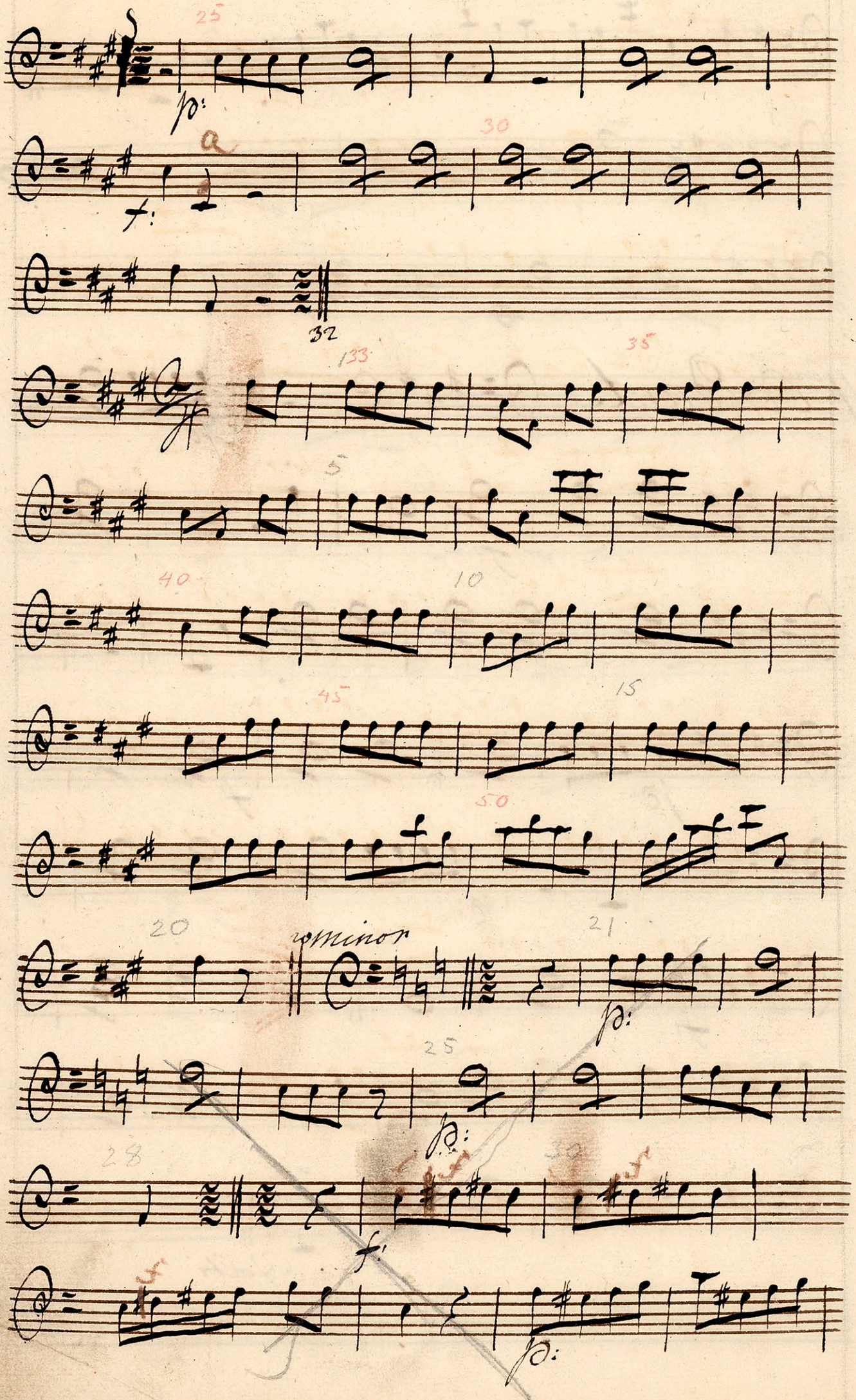

GB

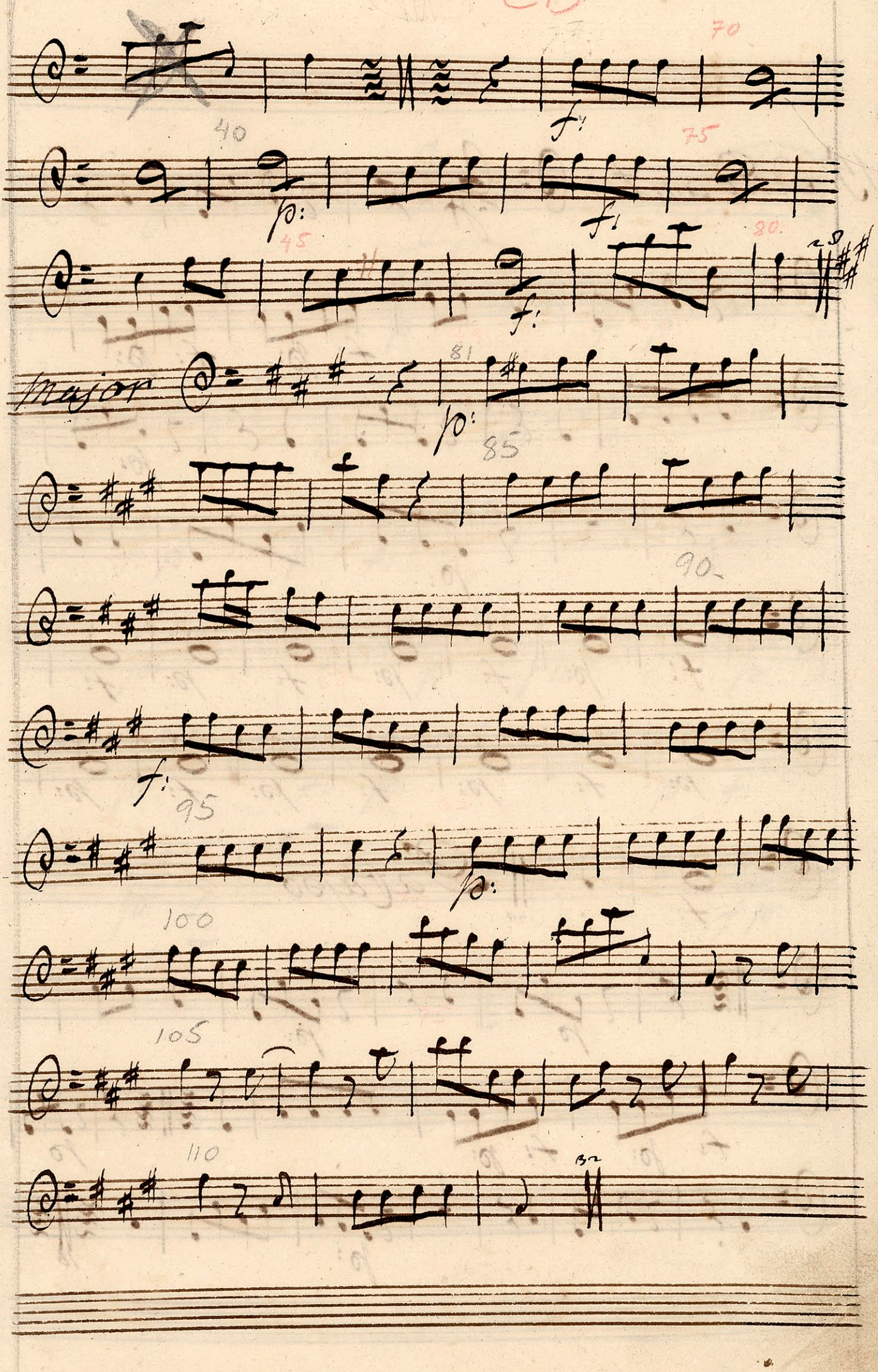

C-B

15 Andante

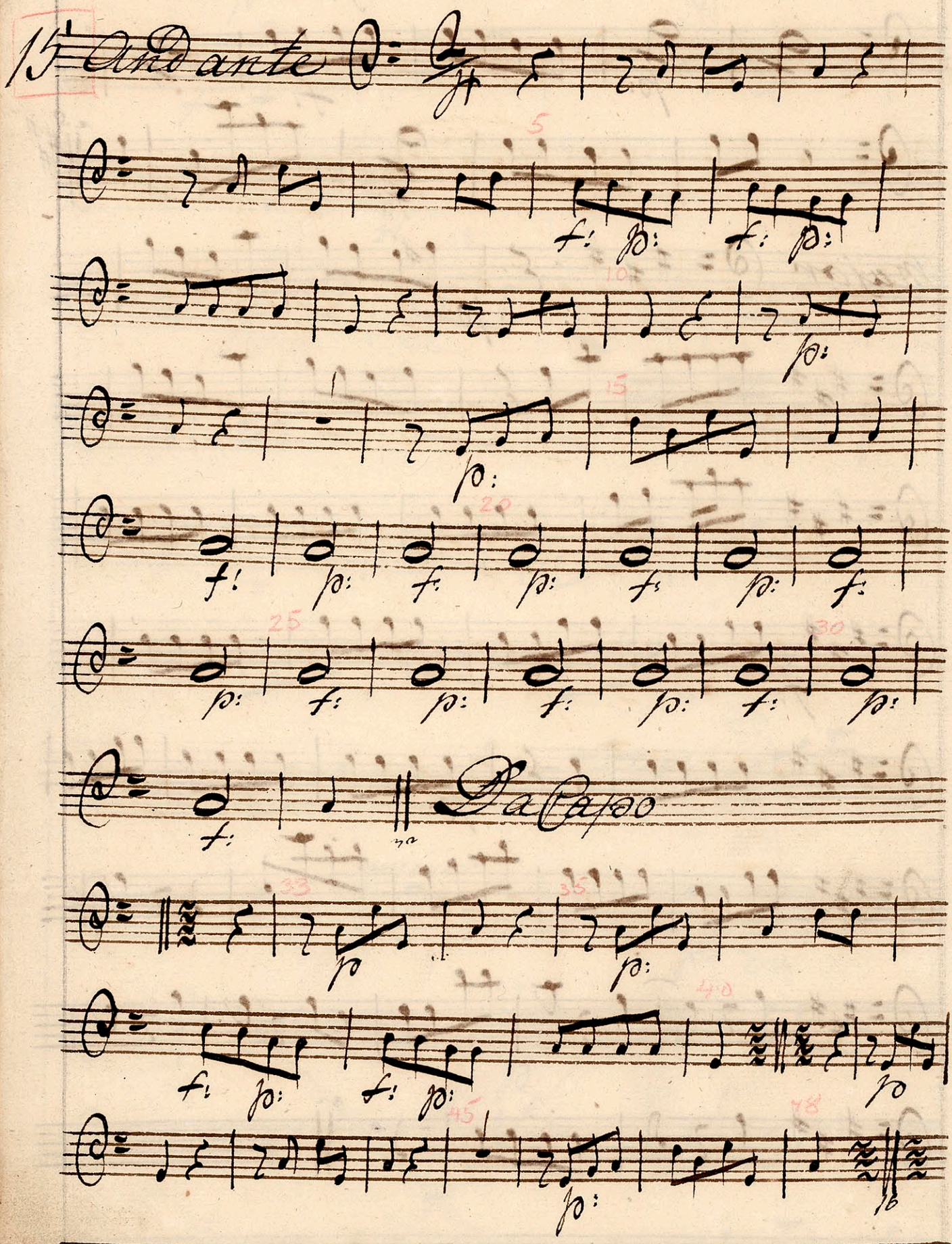

C-B

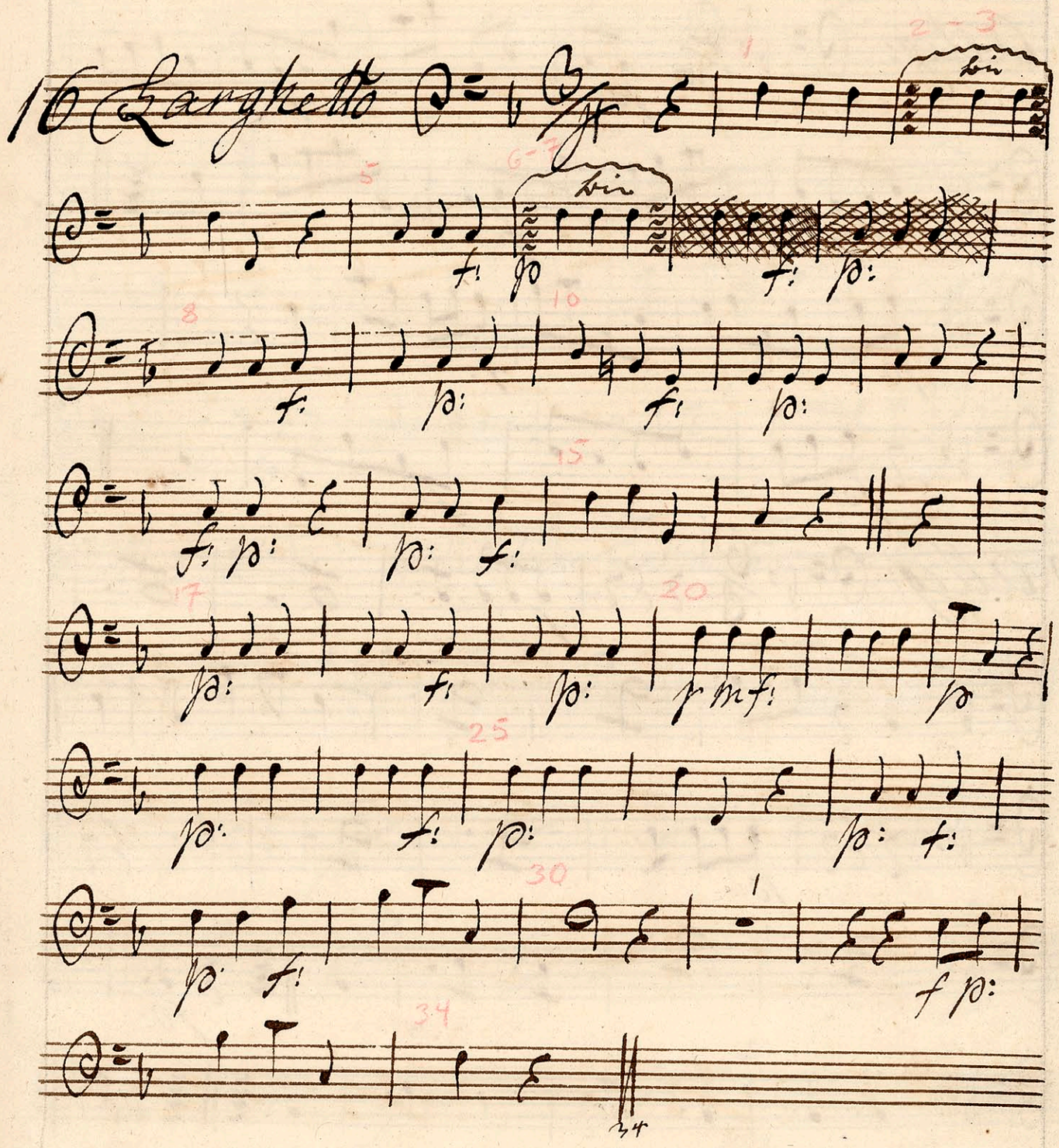

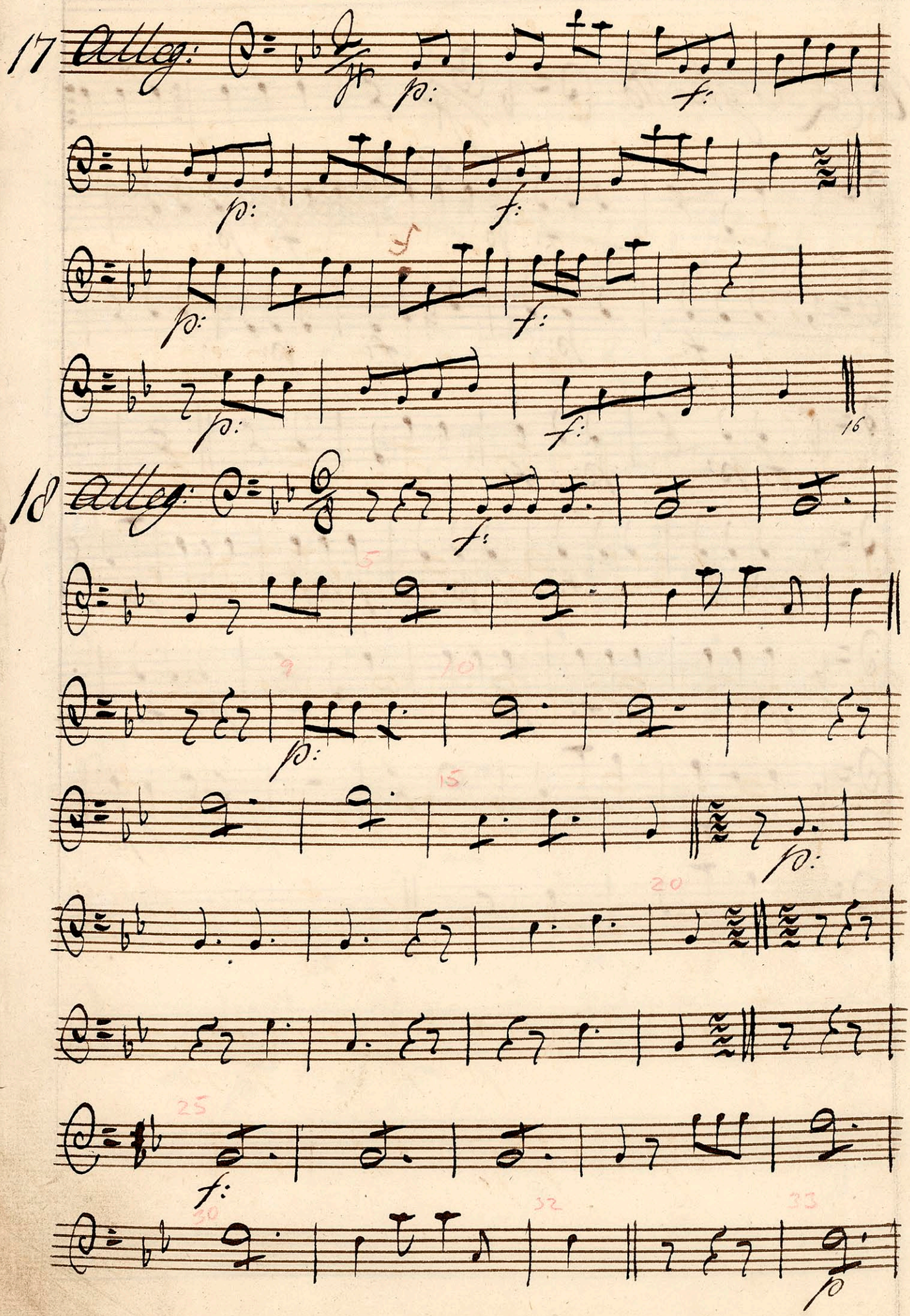
17
Allegro
18
Allegro

CB

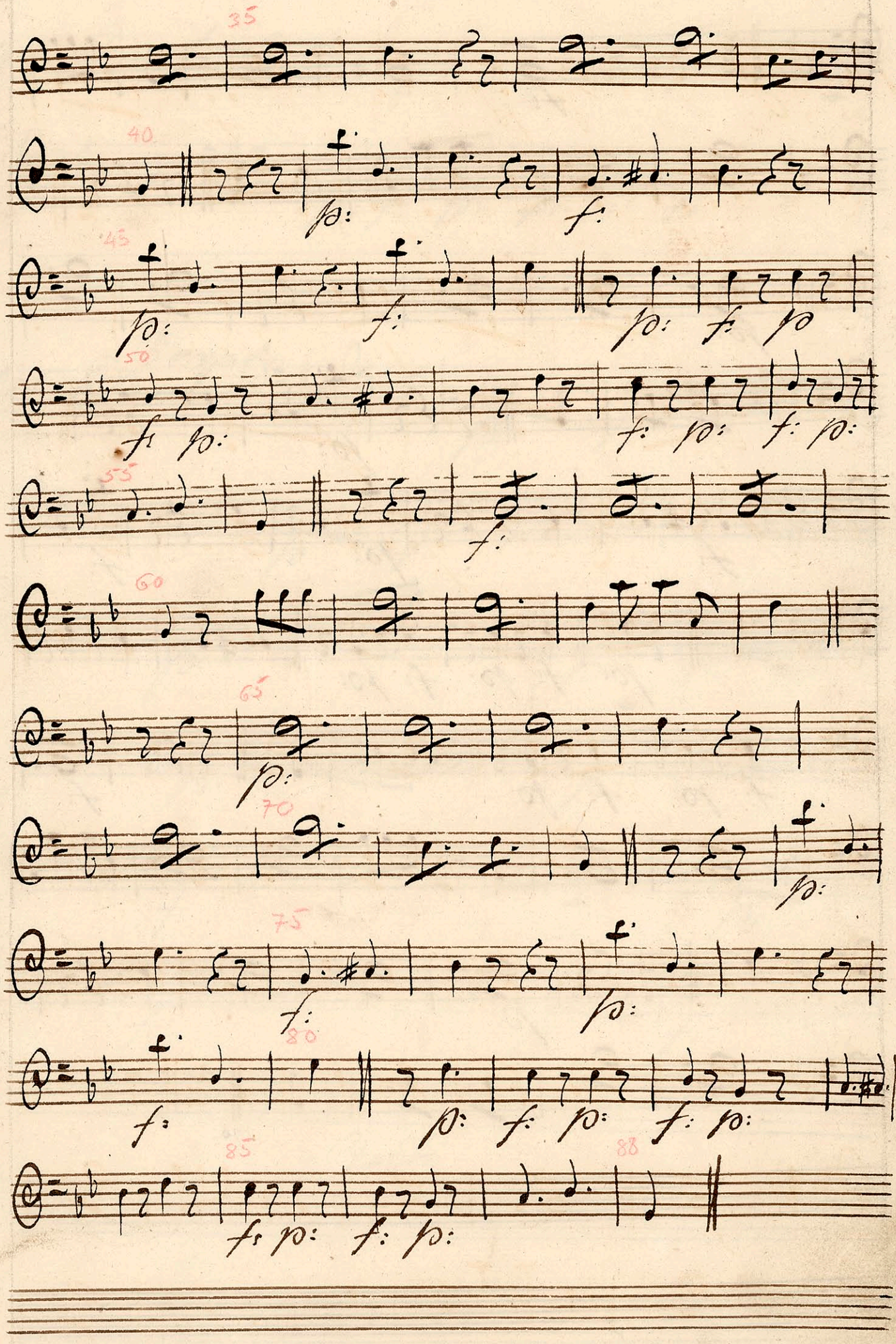
35
40
fp
f
45
fp
f
fp
f fp
50
f fp
f fp f fp
55
f
60
65
fp
70
fp
75
f
fp
80
f
fp f fp f fp
85
88
f fp f fp

C-B

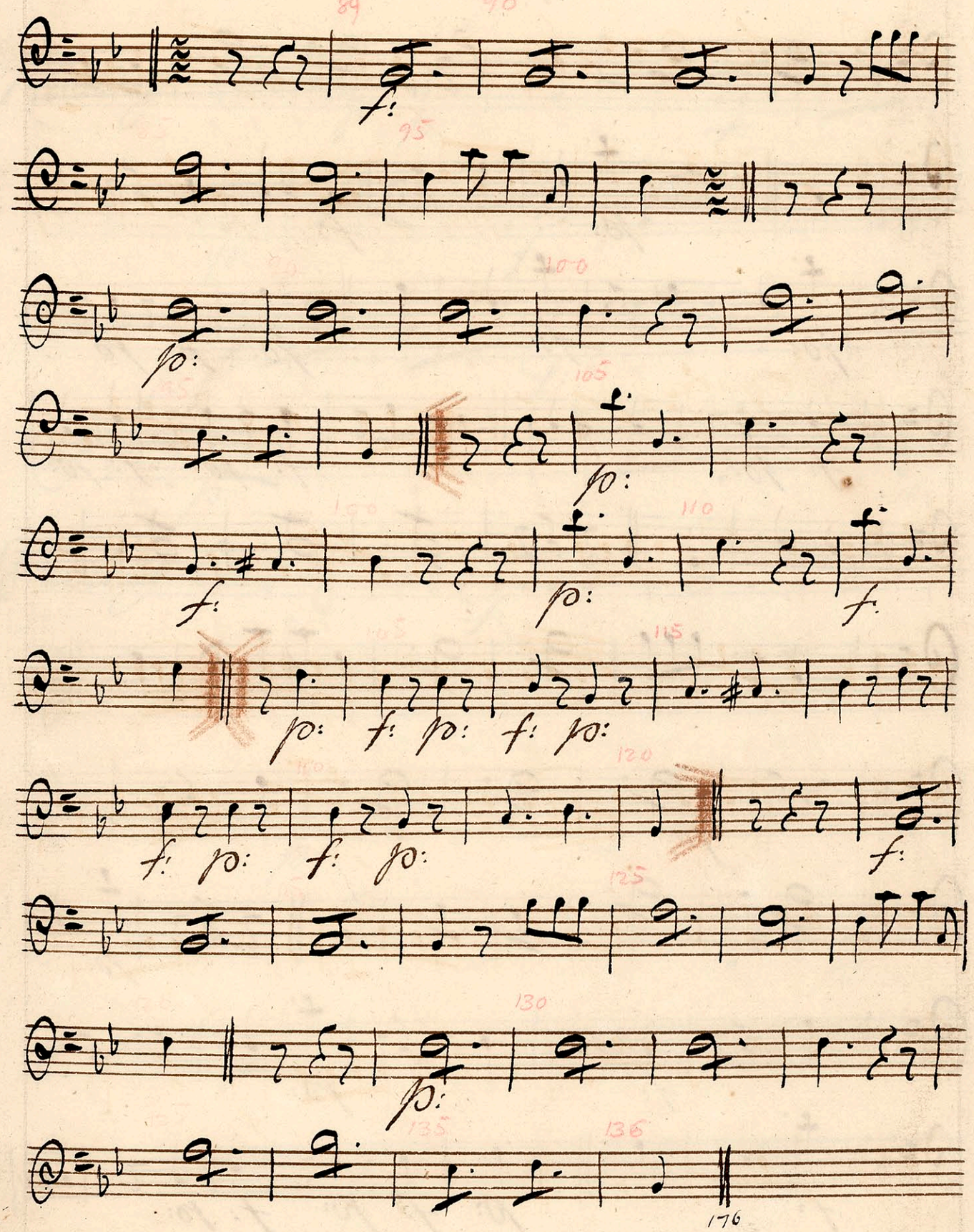
89
90
f:
95
100
p:
105
p:
110
f:
p:
f:
115
p:
f:
p:
f:
p:
120
f:
f:
p:
f:
p:
125
130
p:
135
136

176

C-B

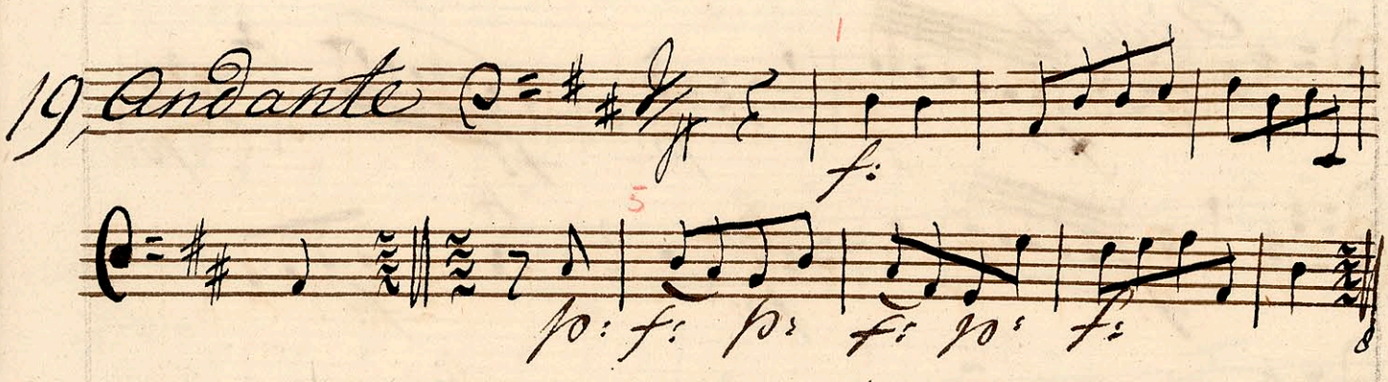

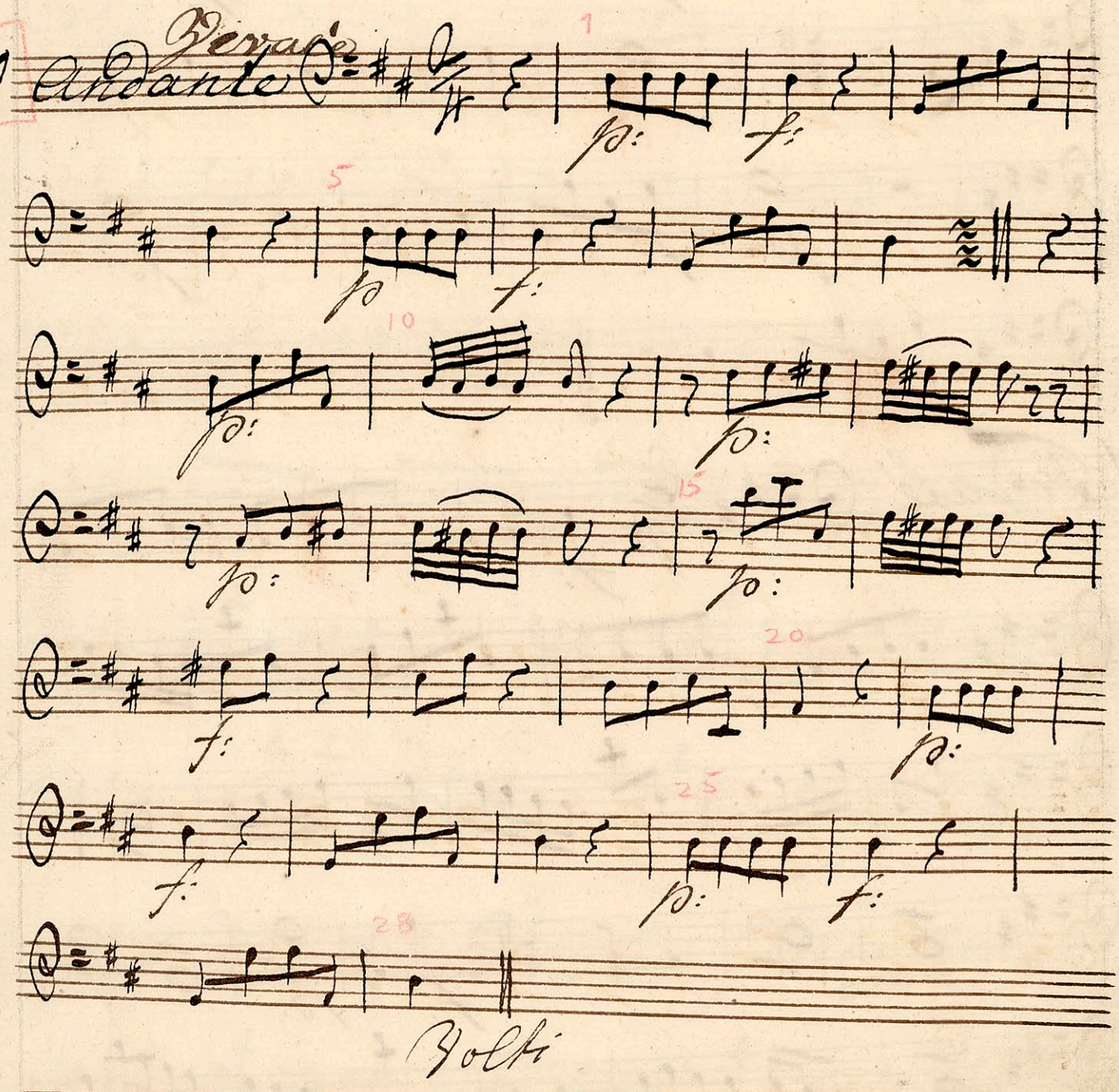

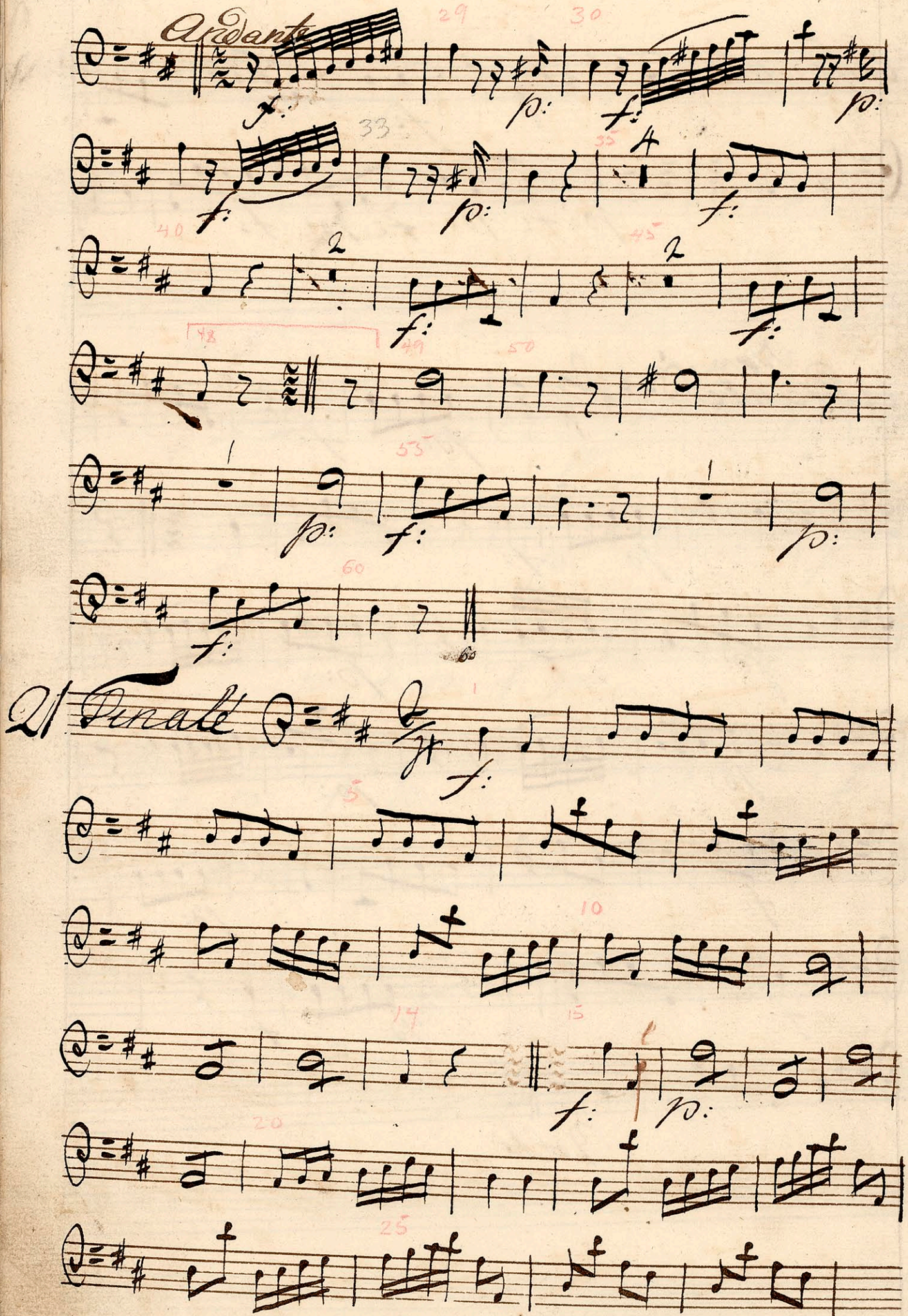
Andante
Finale

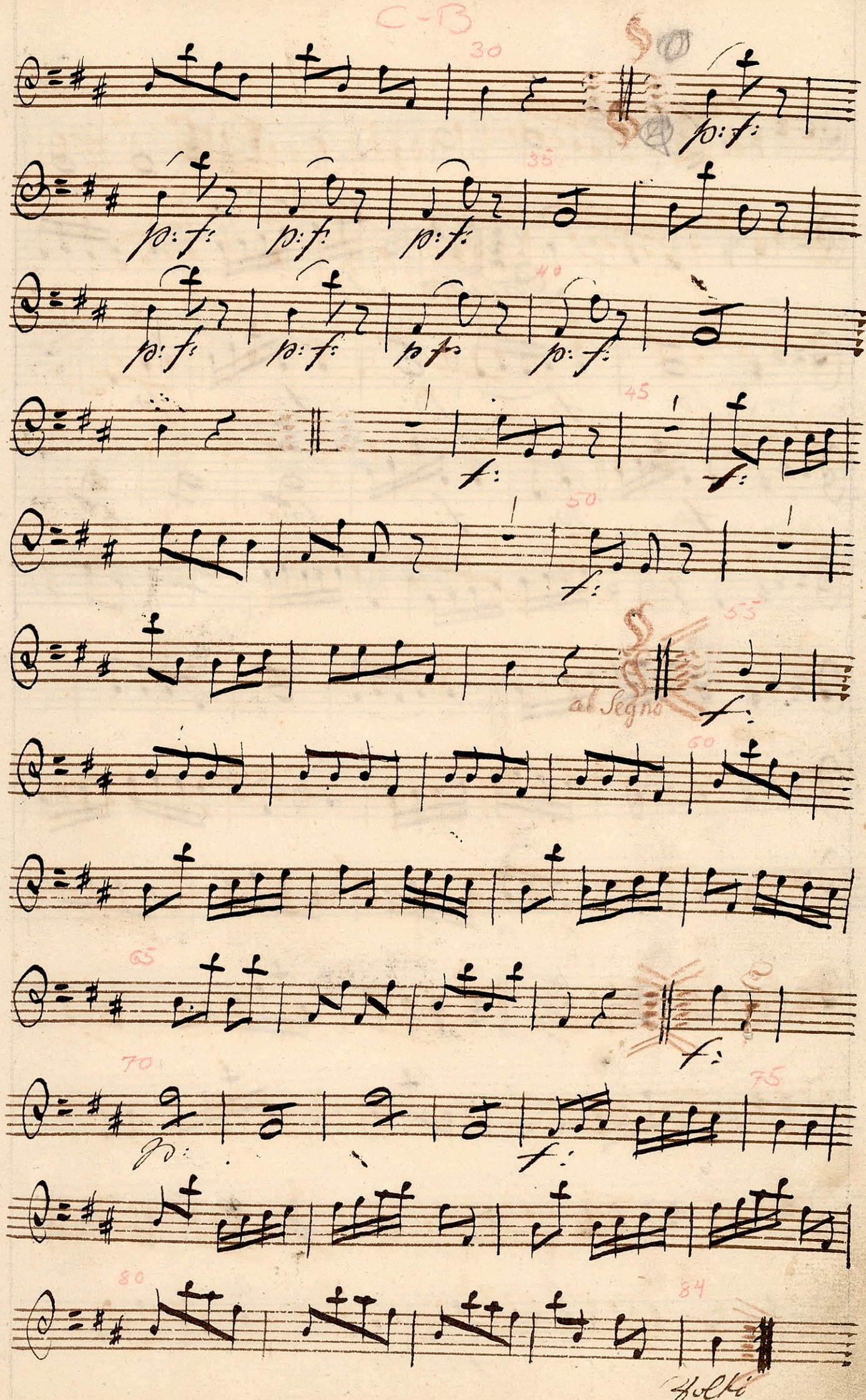
C-13
30
35
40
45
50
55
al Segno
60
65
70
75
80
84
Volti

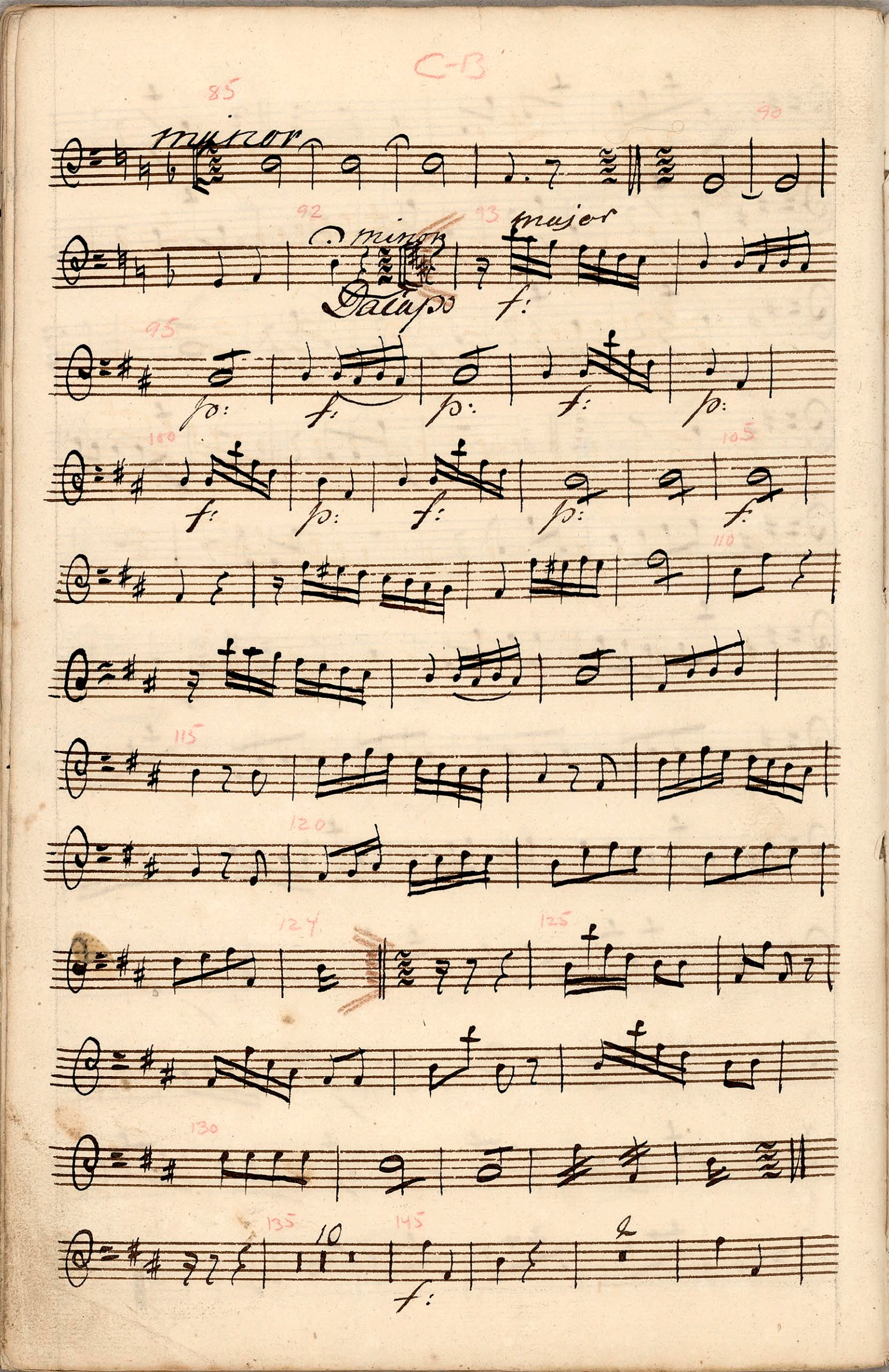
C-B
85
minor
90
92
minor
93
major
Dalapo
f:
95
p:
f:
p:
f:
p:
100
f:
p:
f:
p:
105
f:
110
115
120
124
125
130
135
10
145
f:
2

C-B

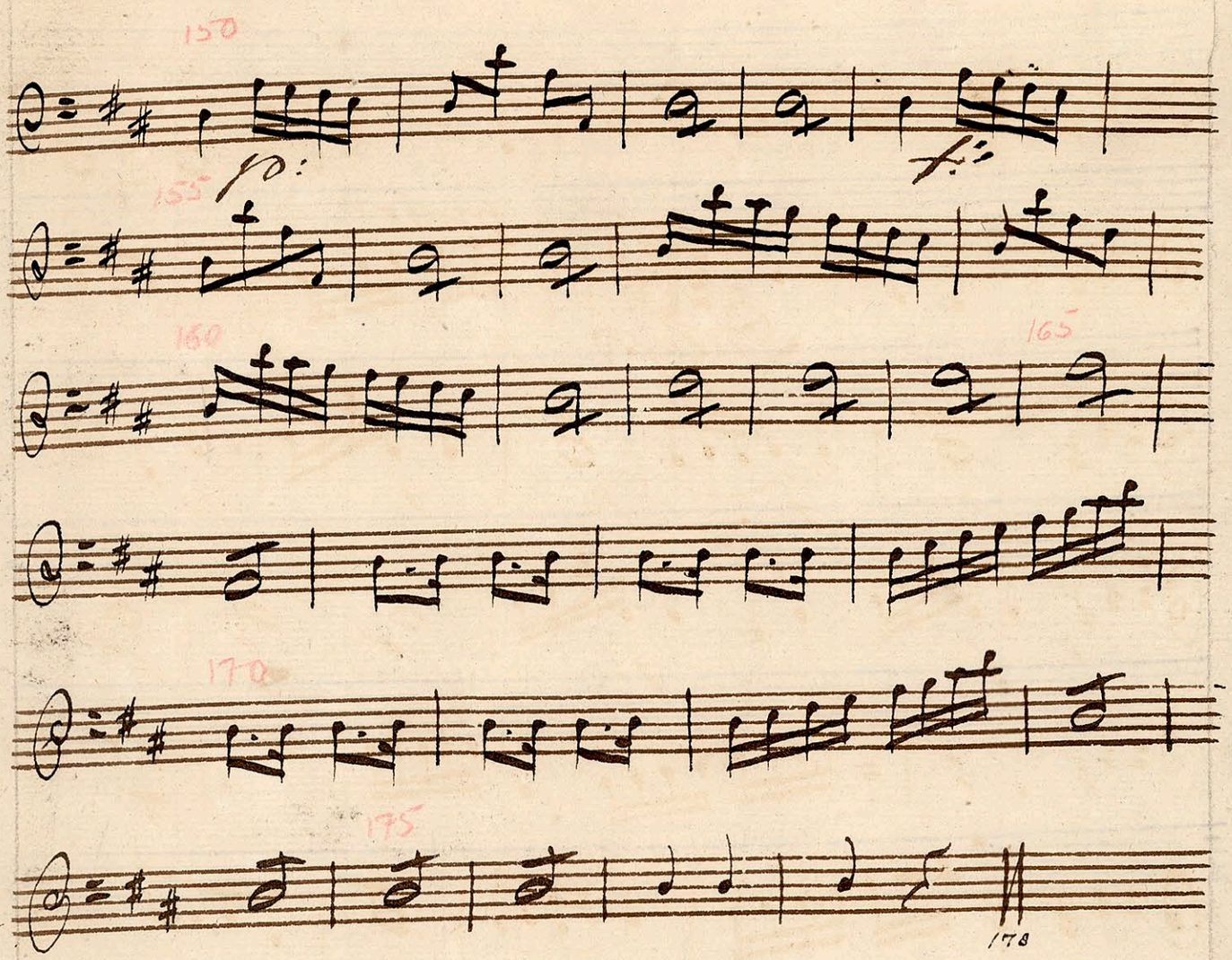

Ballet

Hendrich den Fierdes

Jagt

Contre Bas

TILHØRENDE: DET KONGL: TEATRE
VII

Sinfonia Contre Bas:

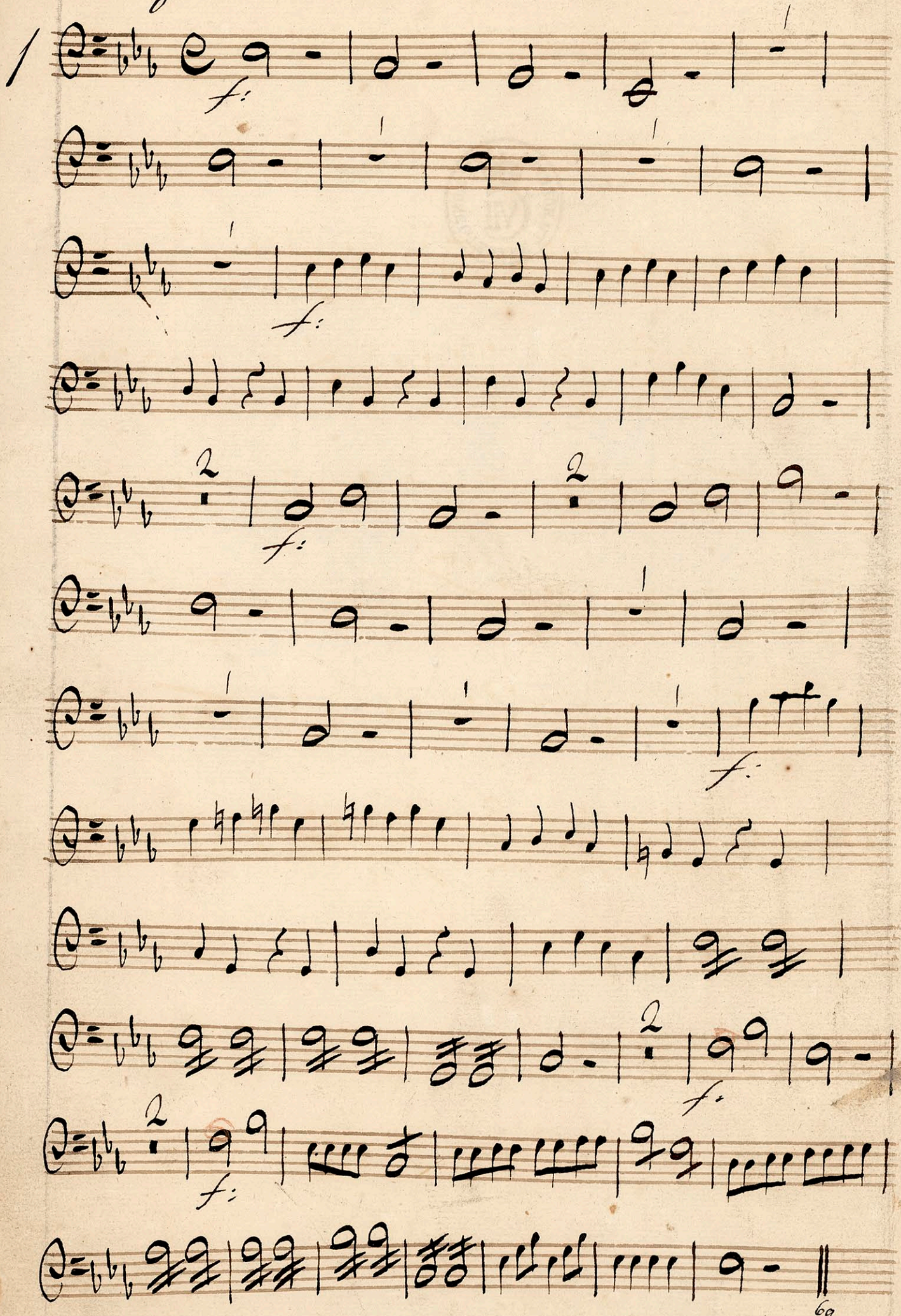

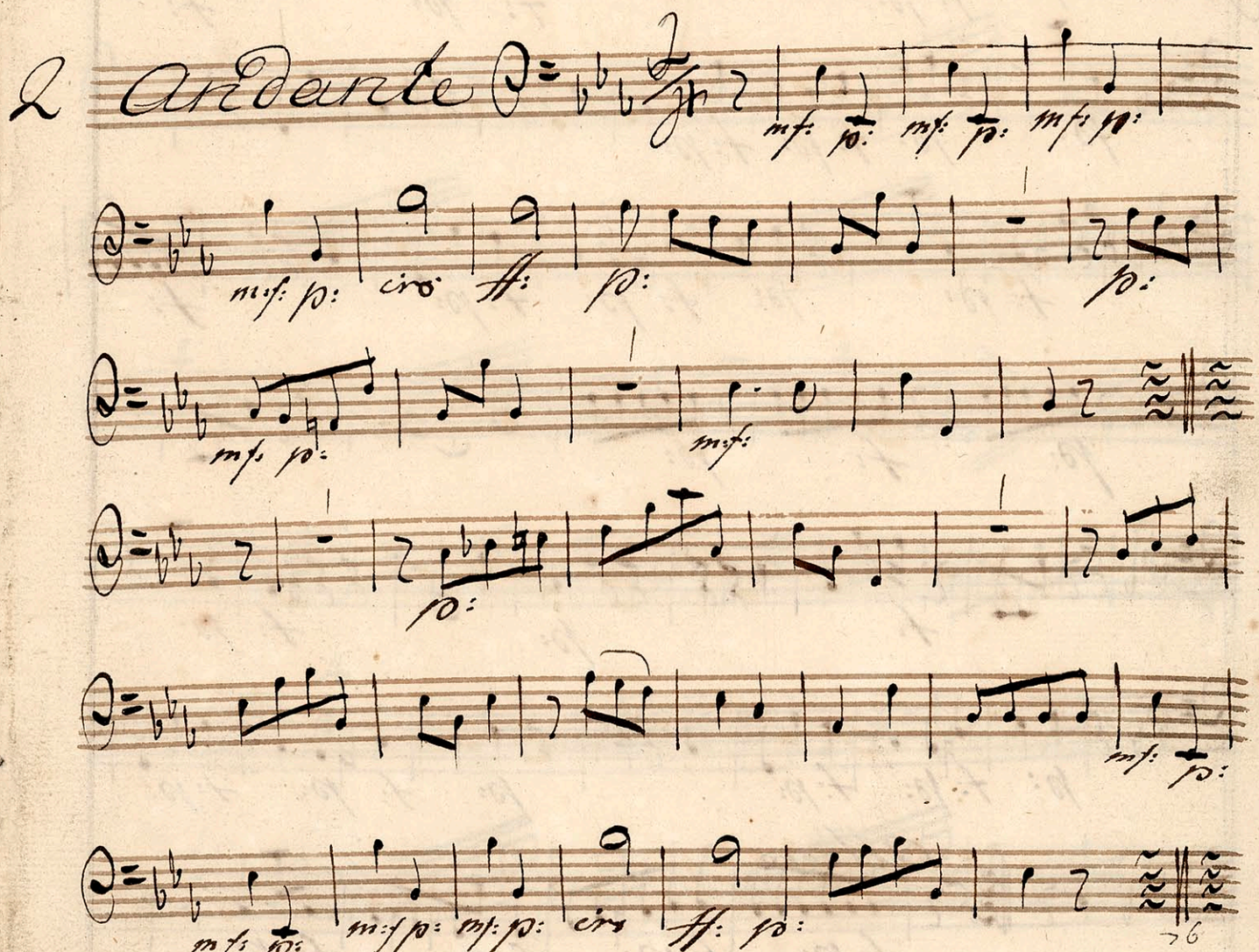

2 Andante

mf: p: mf: p: mf: p:

mf: p: cres ff: p: p:

mf: p: mf:

p:

mf: p:

mf: p: mf: p: mf: p: cres ff: p:

76

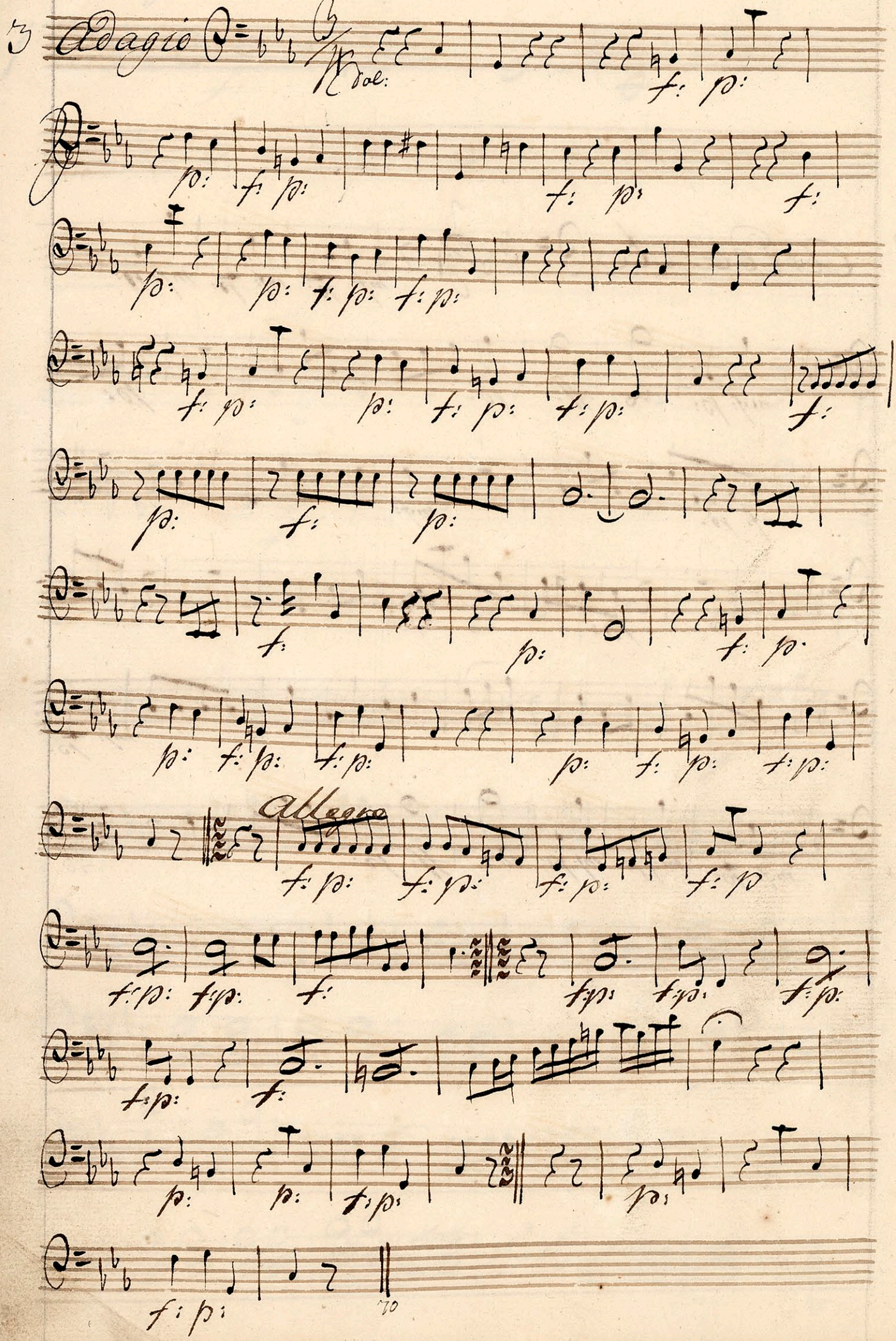
3
Adagio
Vol:
Allegro

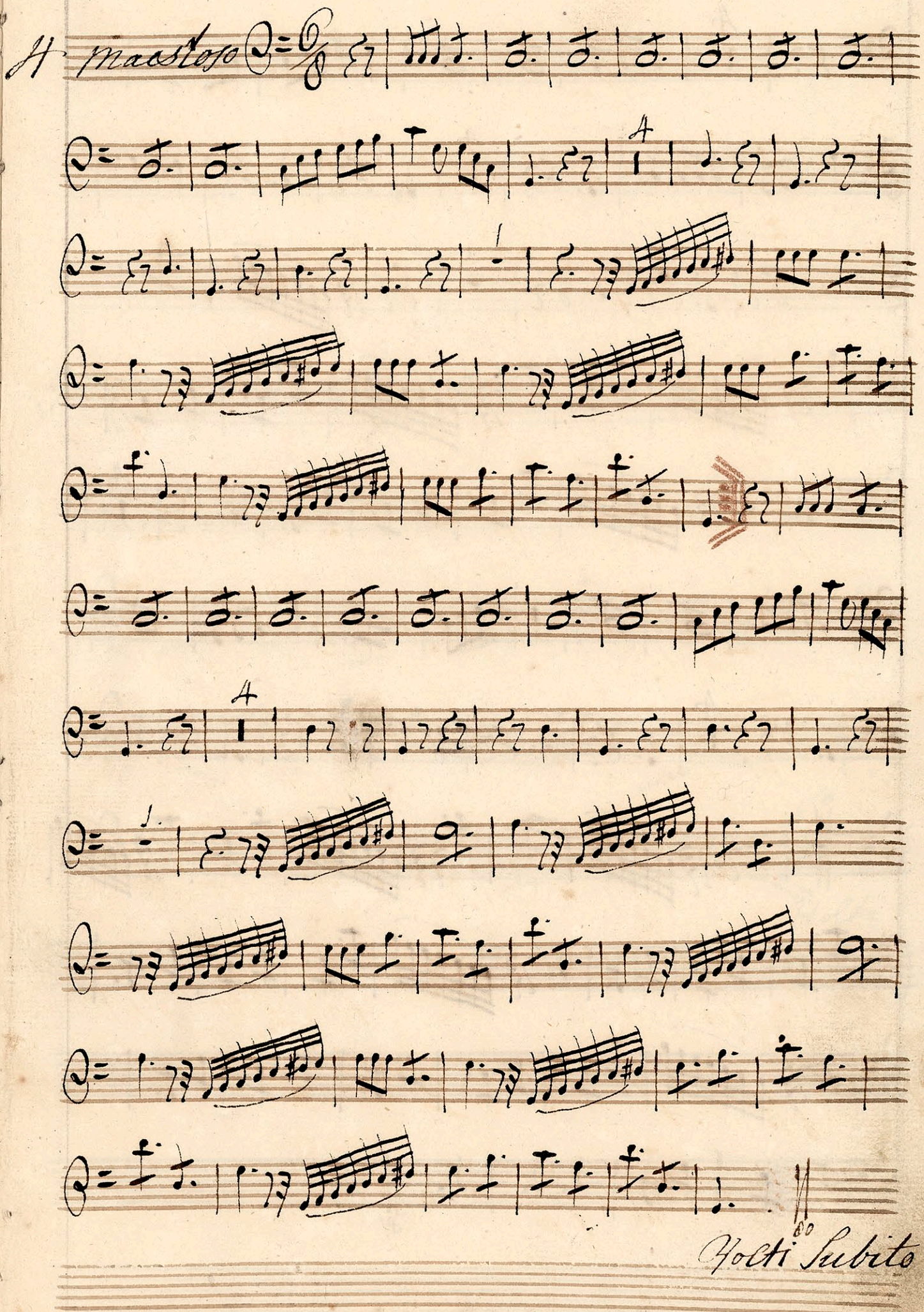
H maestoso
Voci Subito

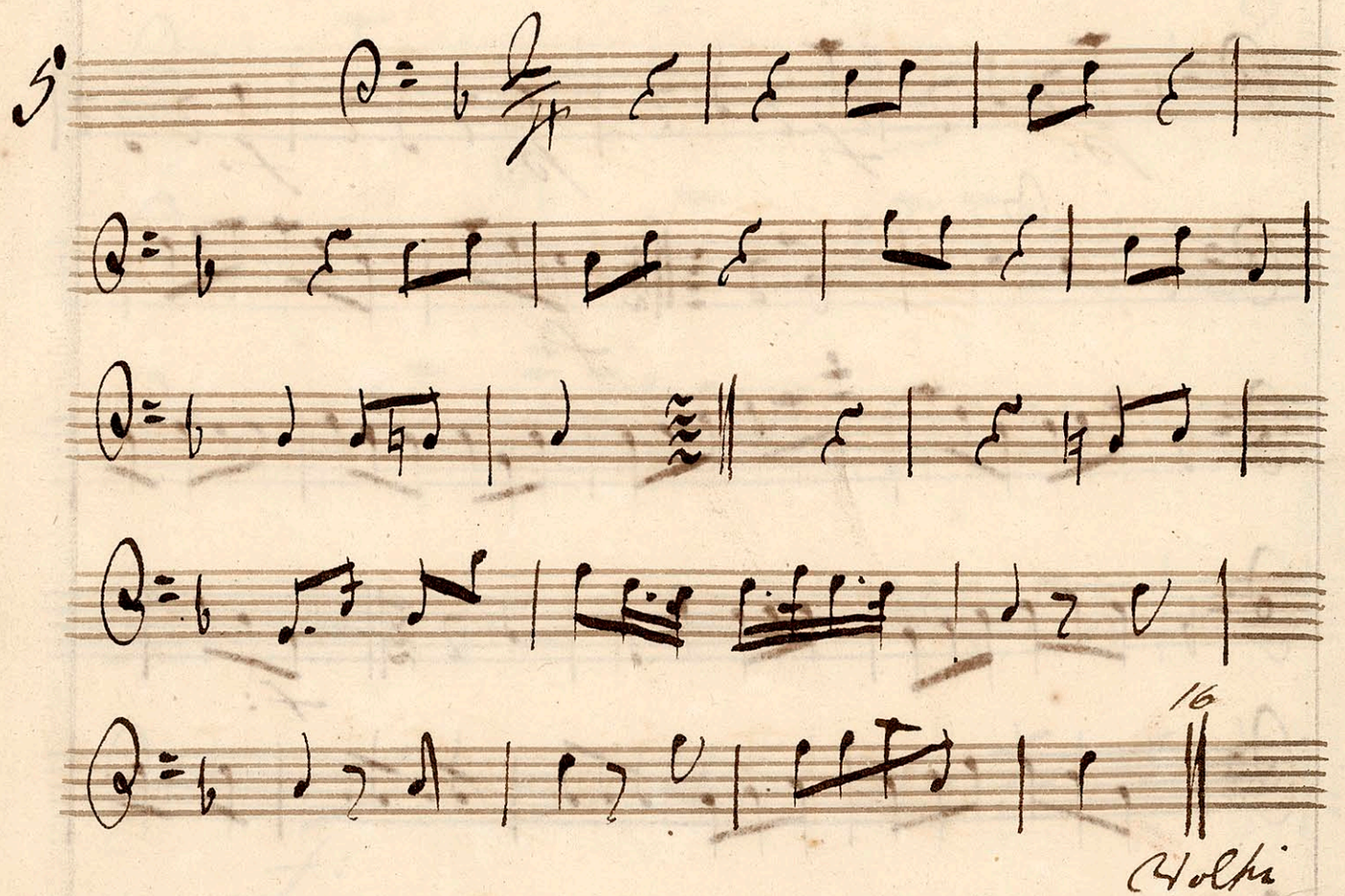
5
16
Holtei

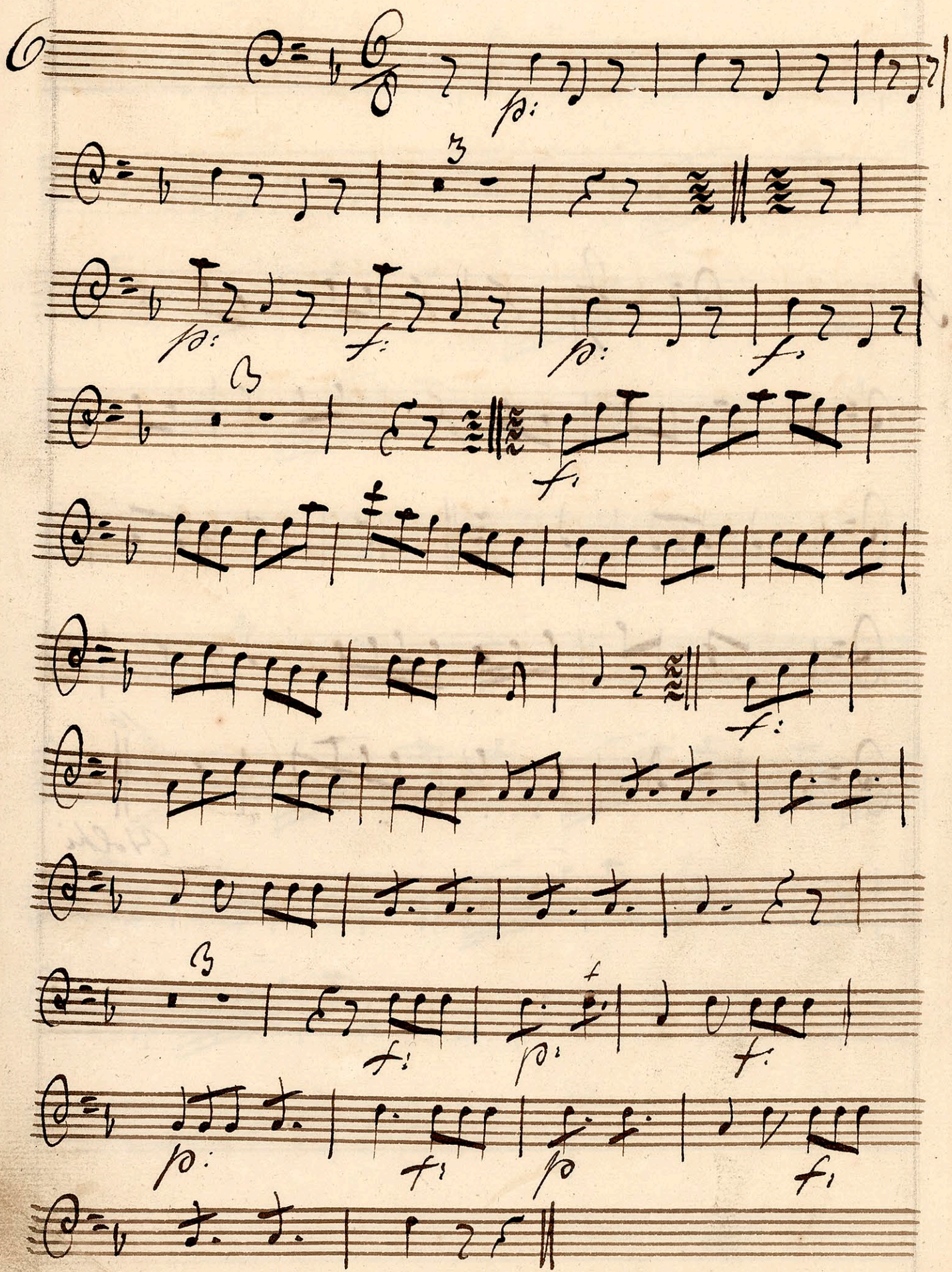

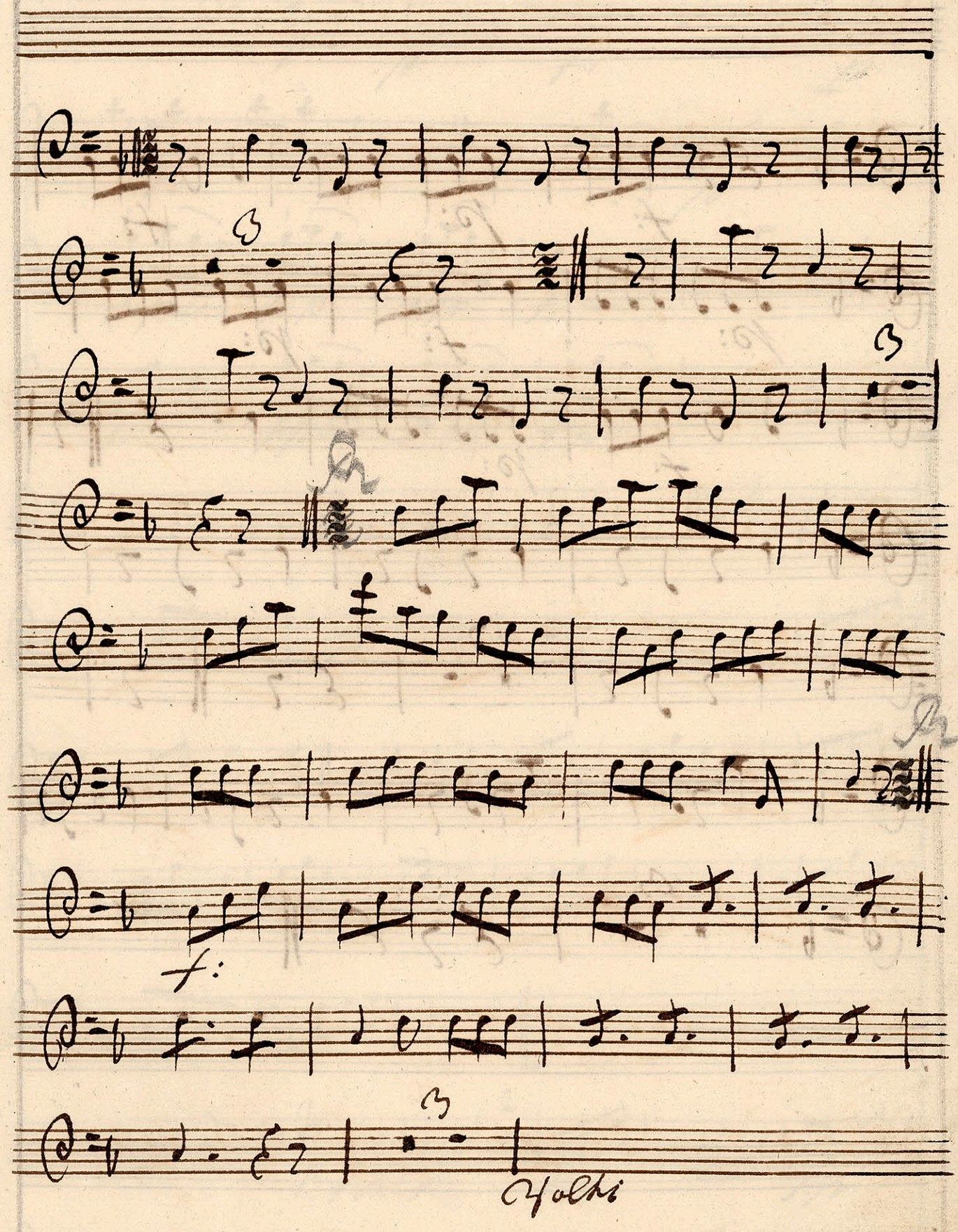
f:
Volti

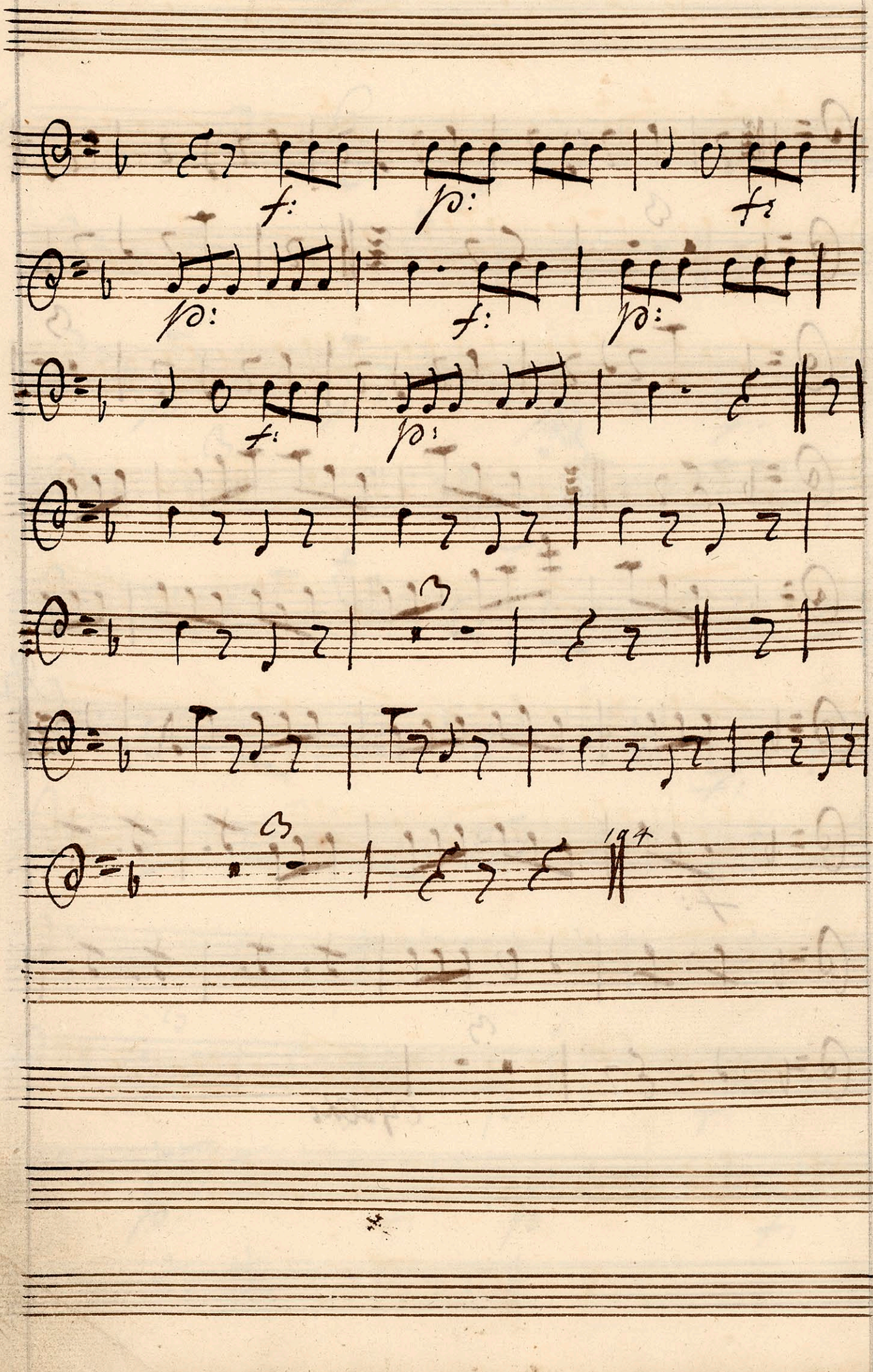
f:
p:
fz
p:
f:
p:
f:
p:
3
3
194

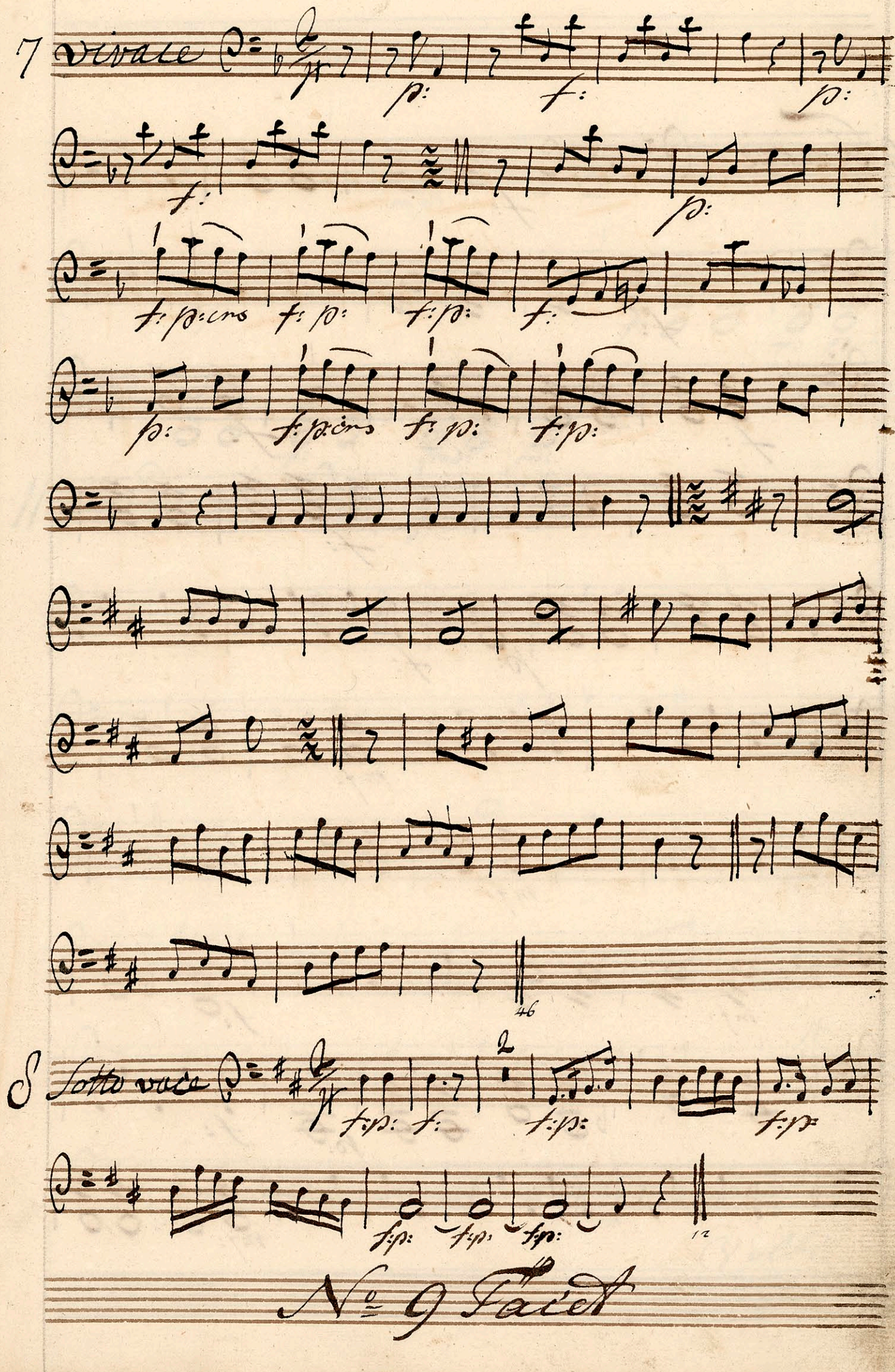
7
Vivace
p:
f:
p:
f:
p:
f: p: cres
f: p:
f: p:
f.
p:
f: p: cres
f: p:
f: p:
Sotto voce
f: p:
f:
f: p:
f: p:
f: p:
f: p:
f: p:
46
12
No 9 Facit

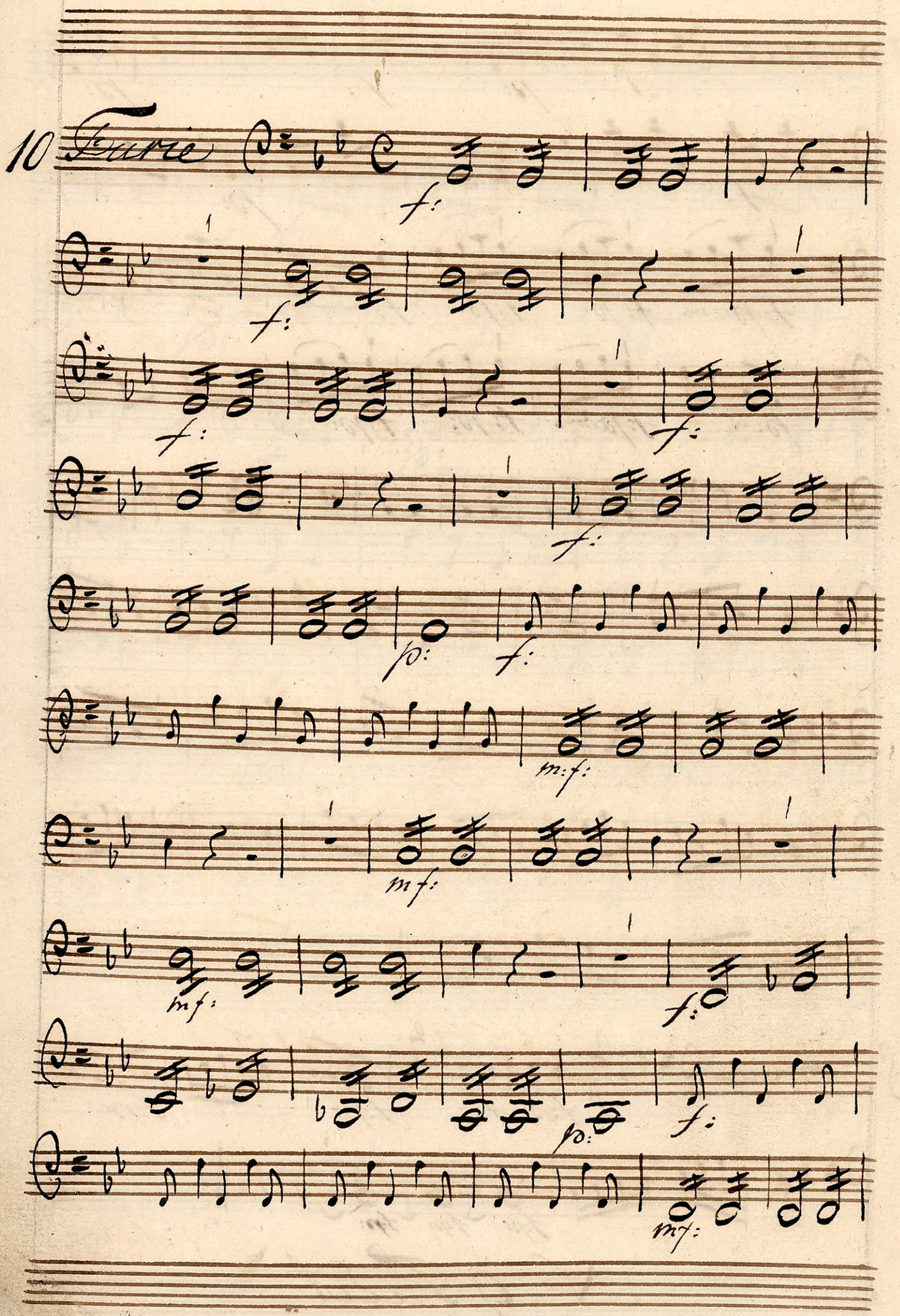
10 Furie
f:
f:
f:
f:
f:
p:
f:
m:f:
mf:
mf:
f:
p:
f:
mf:

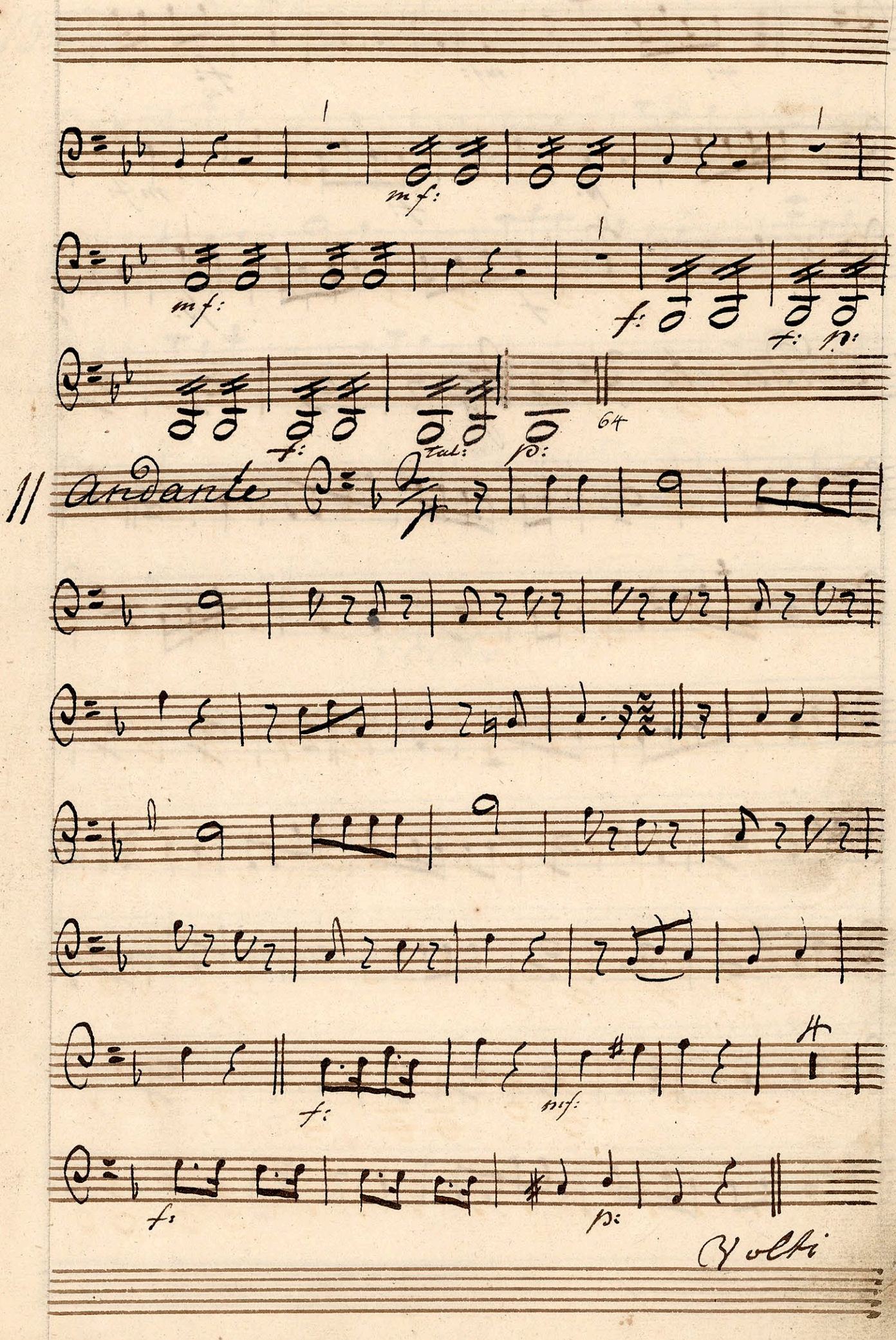
mf:
mf:
f: p:
f: tal: p:
64
Andante
f:
mf:
f:
p:
Volti

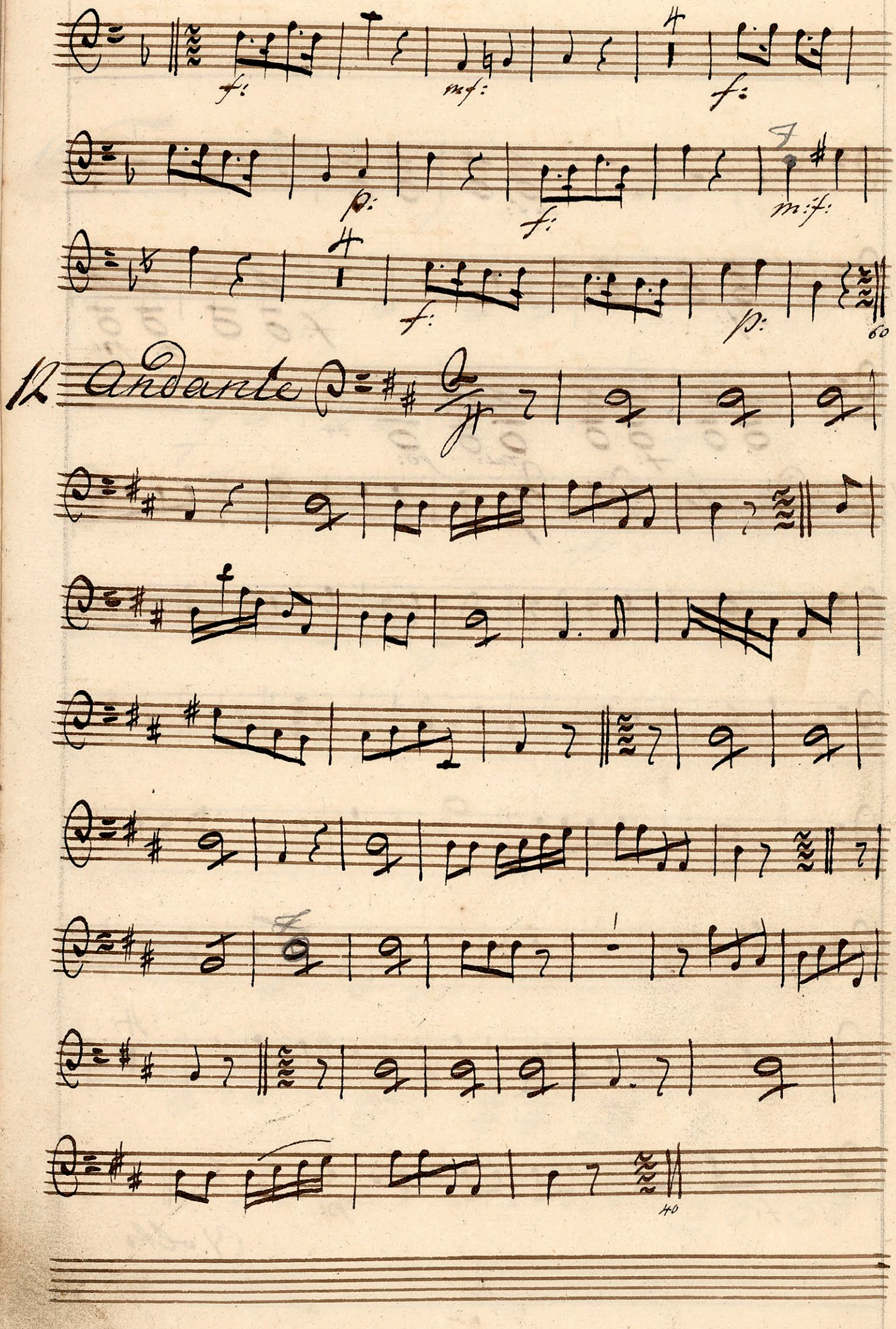
f:
mf:
f:
p:
f:
m:f:
f:
p:
60
12 Andante
40

13. Allegro

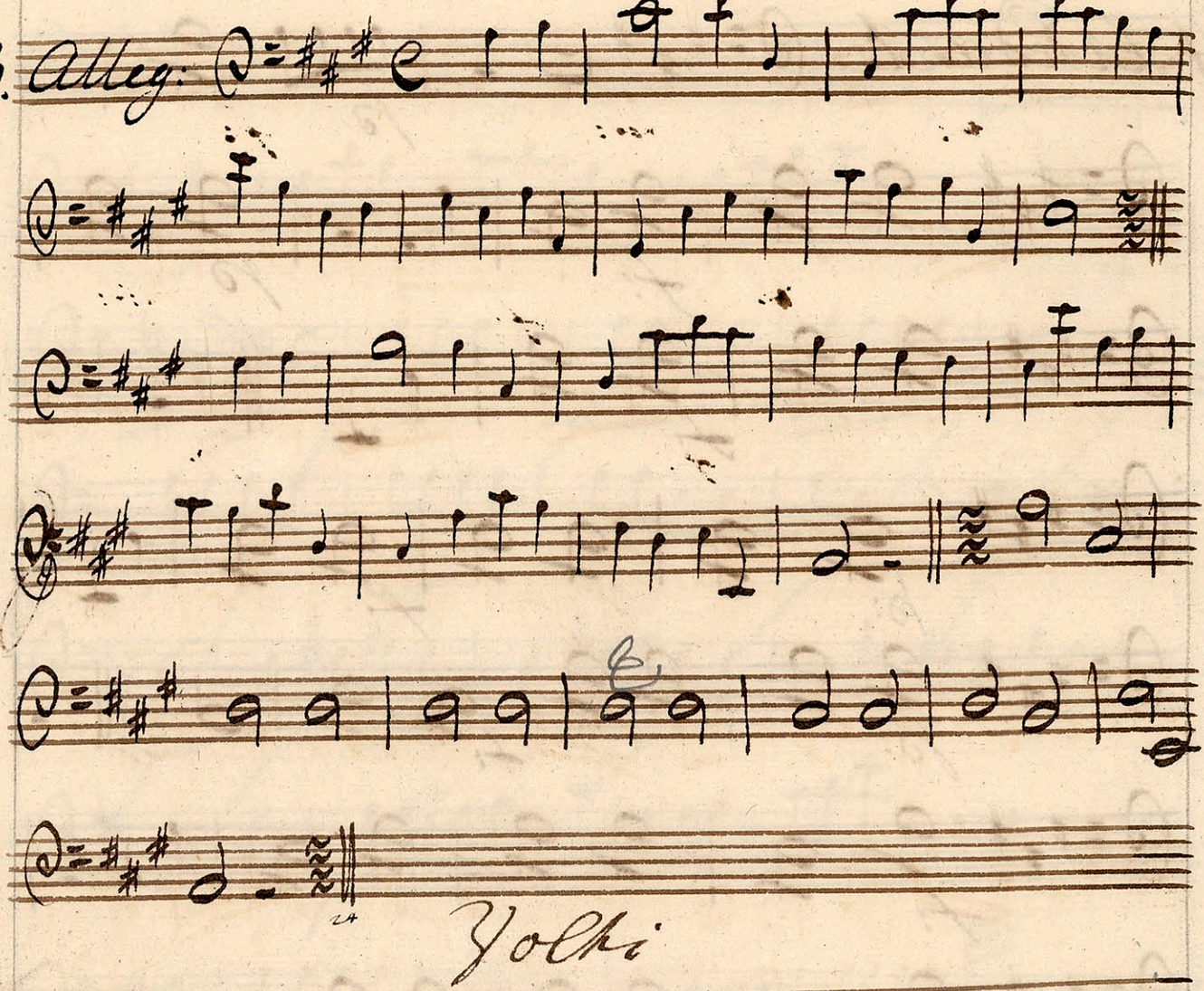

Yolki

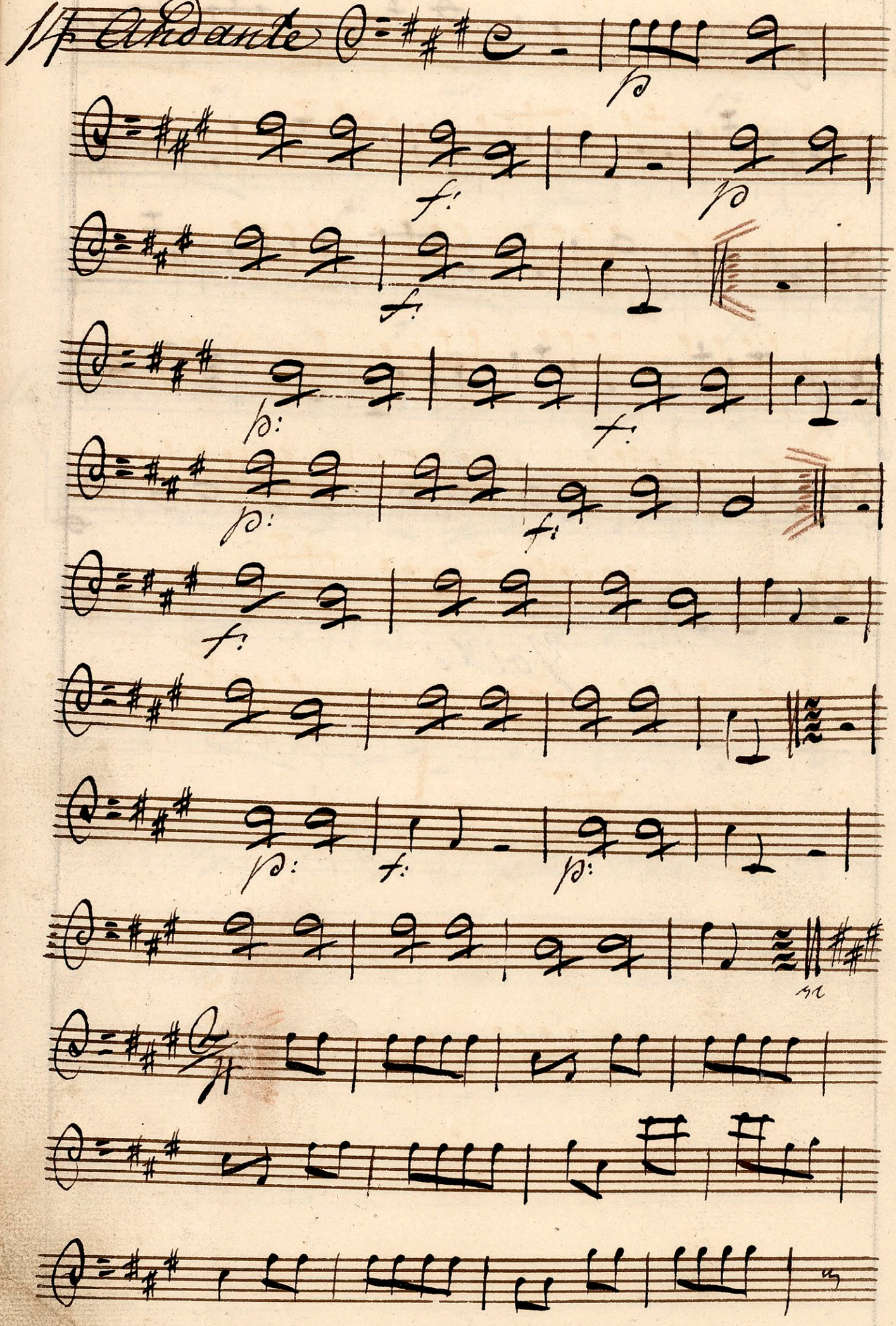
Andante
p
f.
p
f.
p.
f.
p.
f.
f.
p.
f.
p.

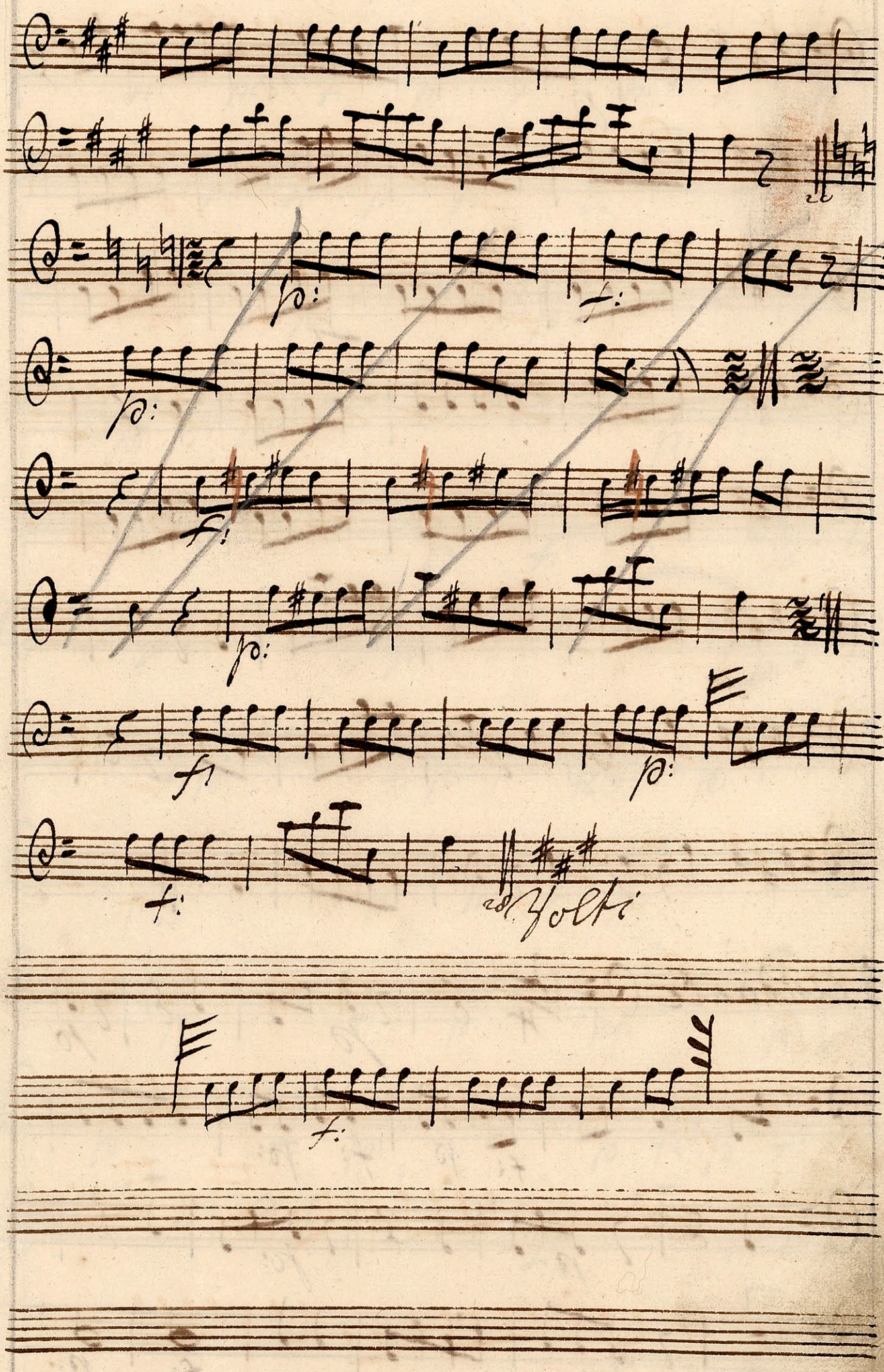
p:
f:
p:
f!
p:
f
p:
f:
si volti
f:

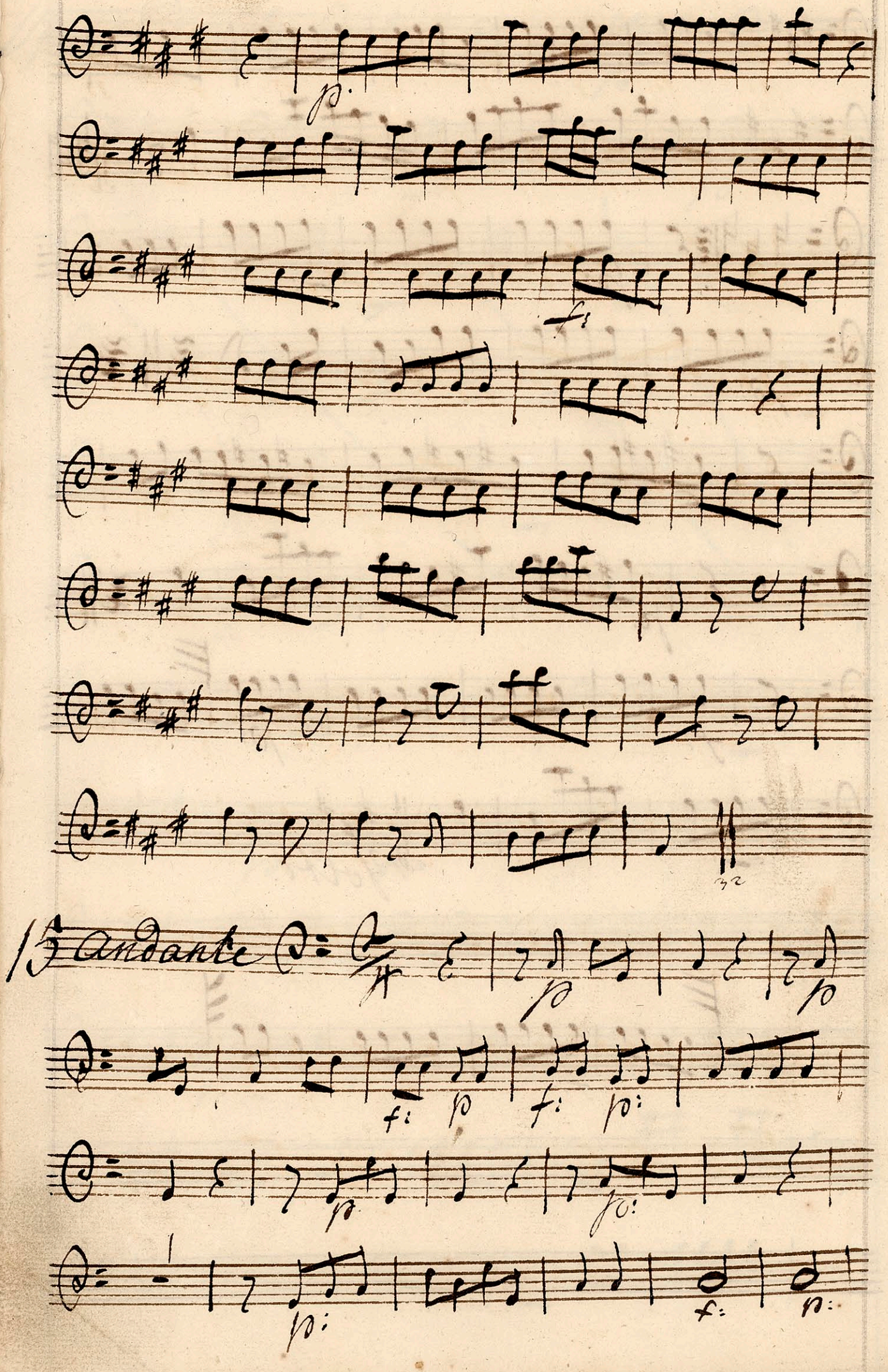
Andante

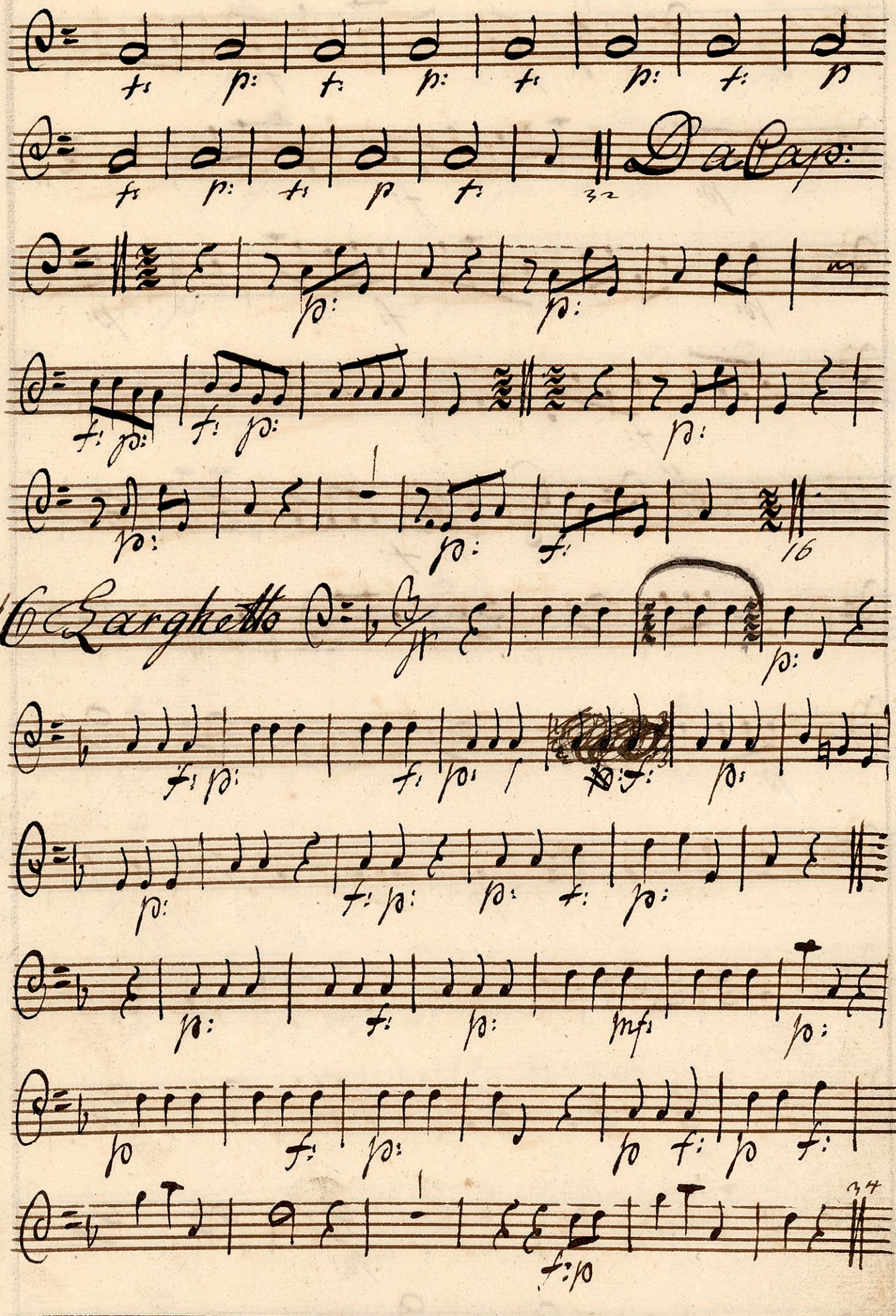
Da Capo:
Larghetto

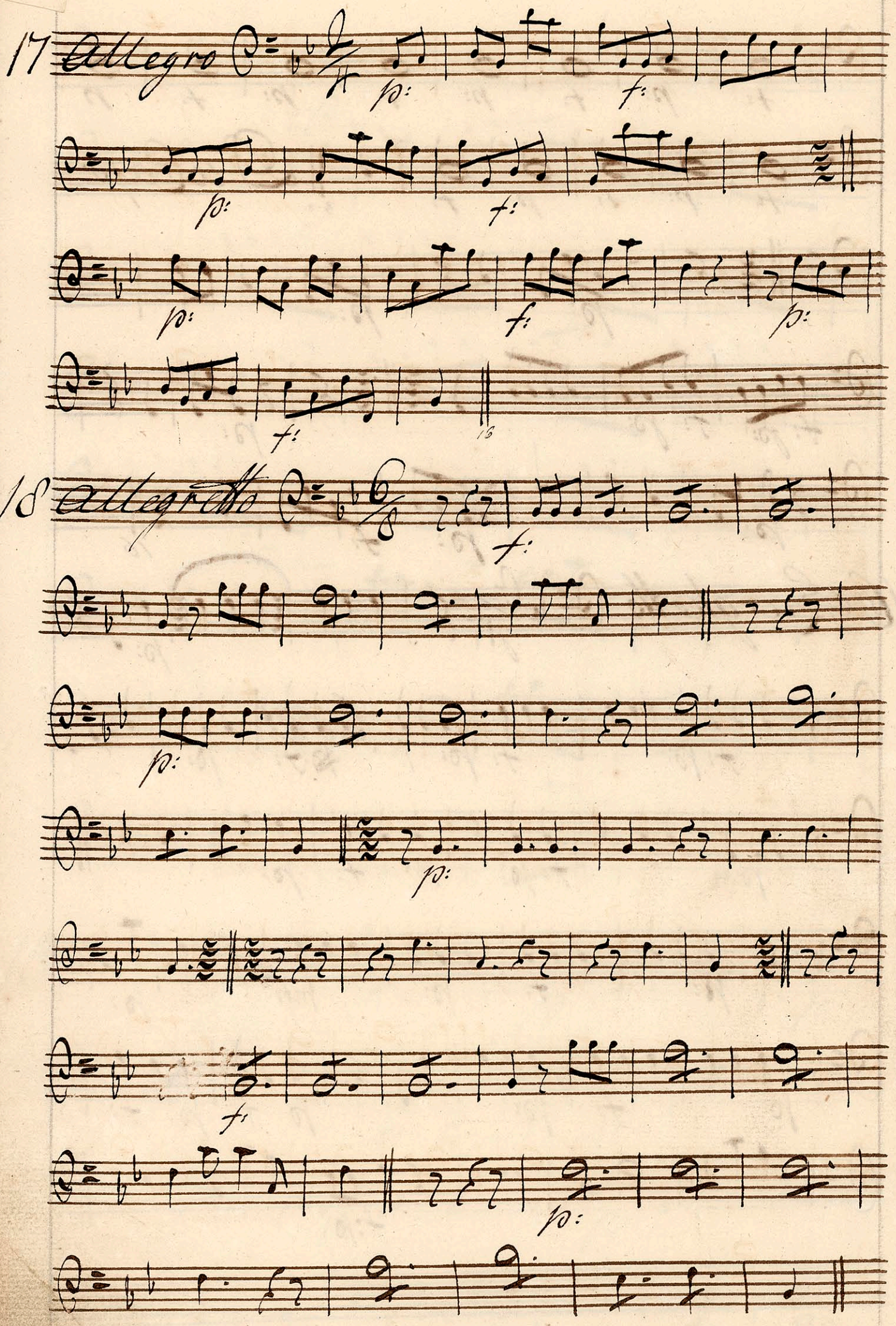
17
Allegro
p:
f:
p:
f:
p:
f:
p:
f:
18
Allegretto
f:
p:
p:
f:
p:

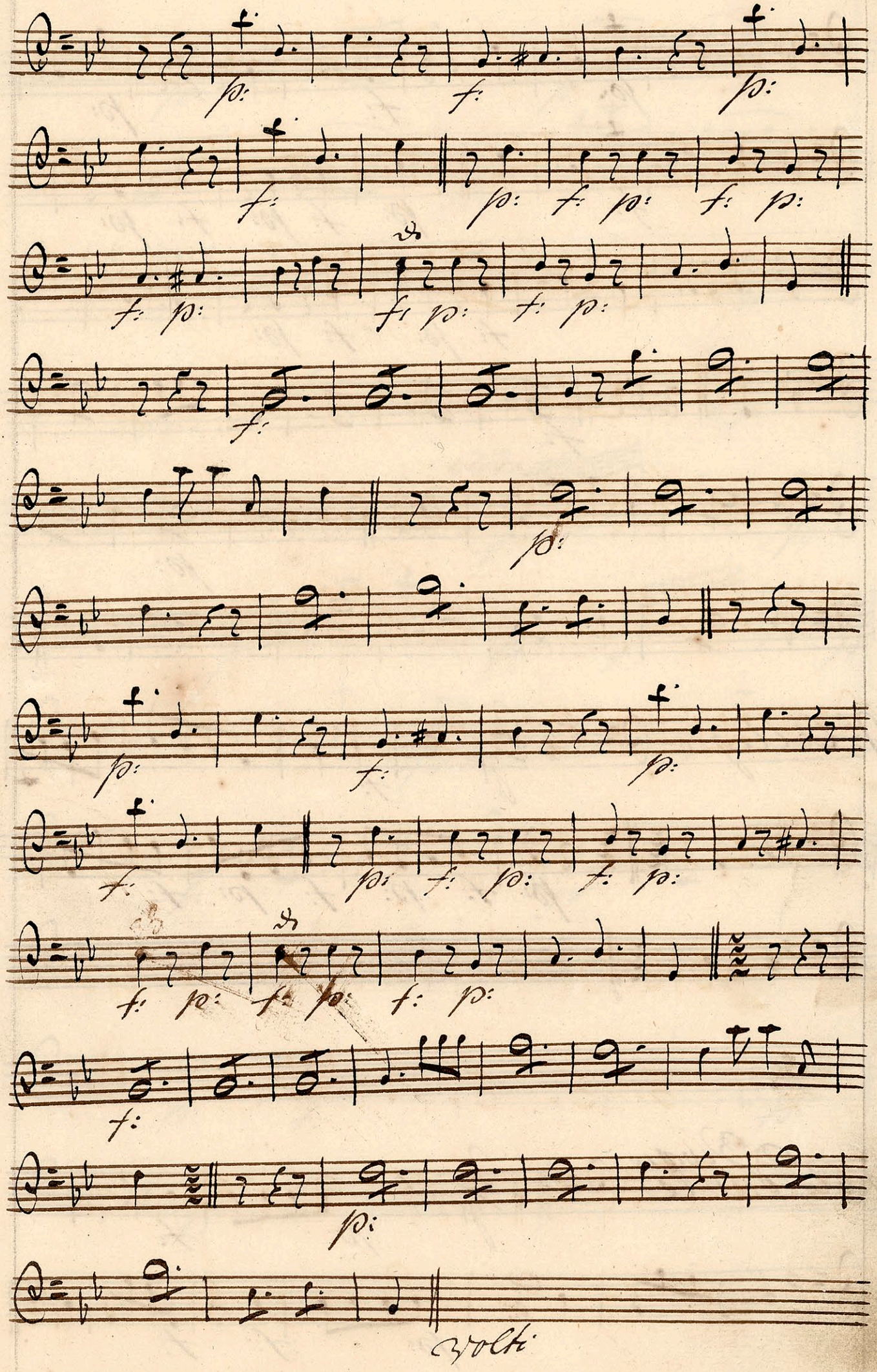
p:
f:
p:
f:
p: f: p: f: p:
f: p:
f: p: f: p:
f:
p:
p:
f:
p:
f:
p: f: p: f: p:
f: p: f: p: f: p:
f:
p:
volti

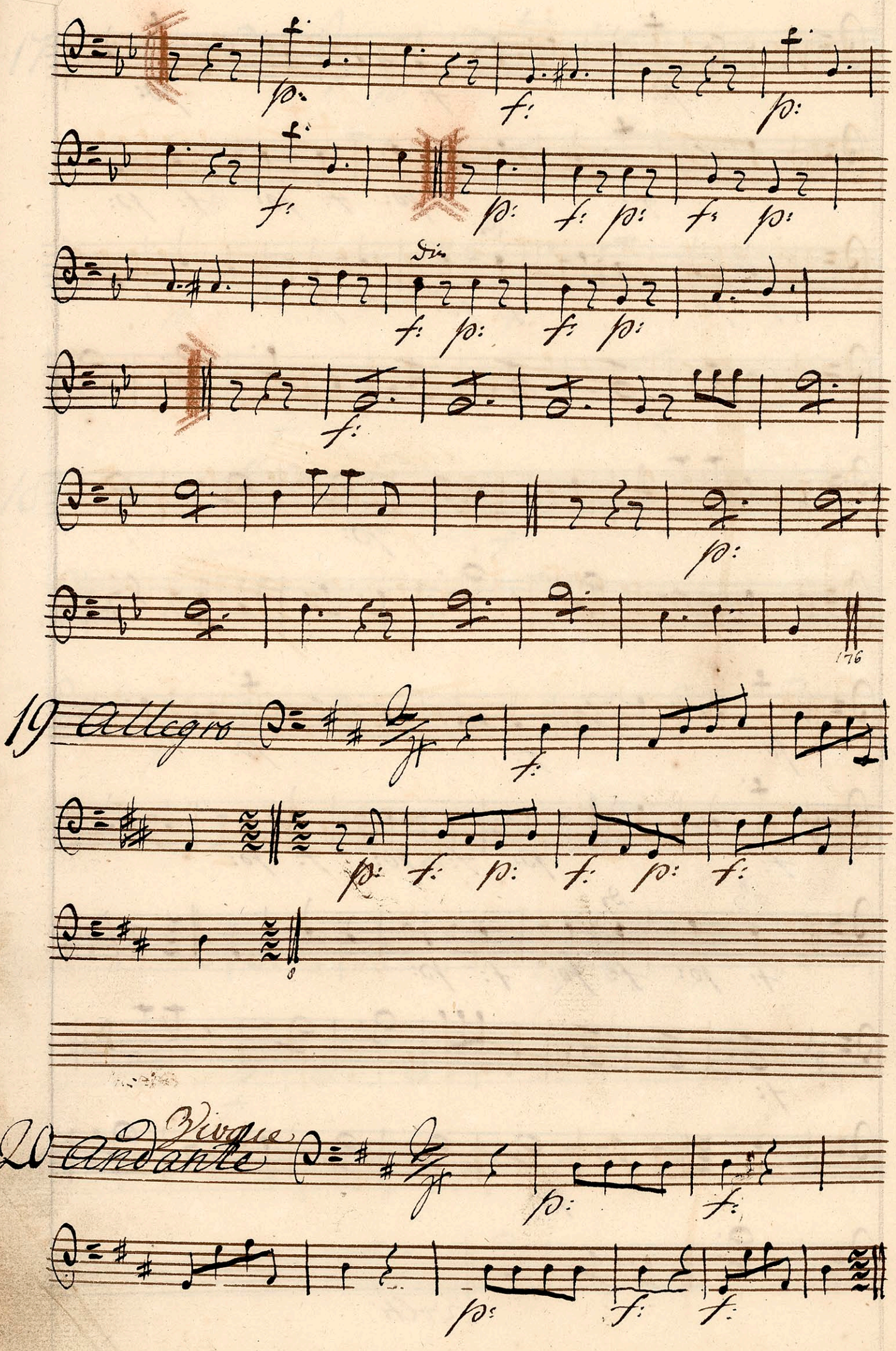
Sin.
176
19 Allegro
20 Andante
Virgue

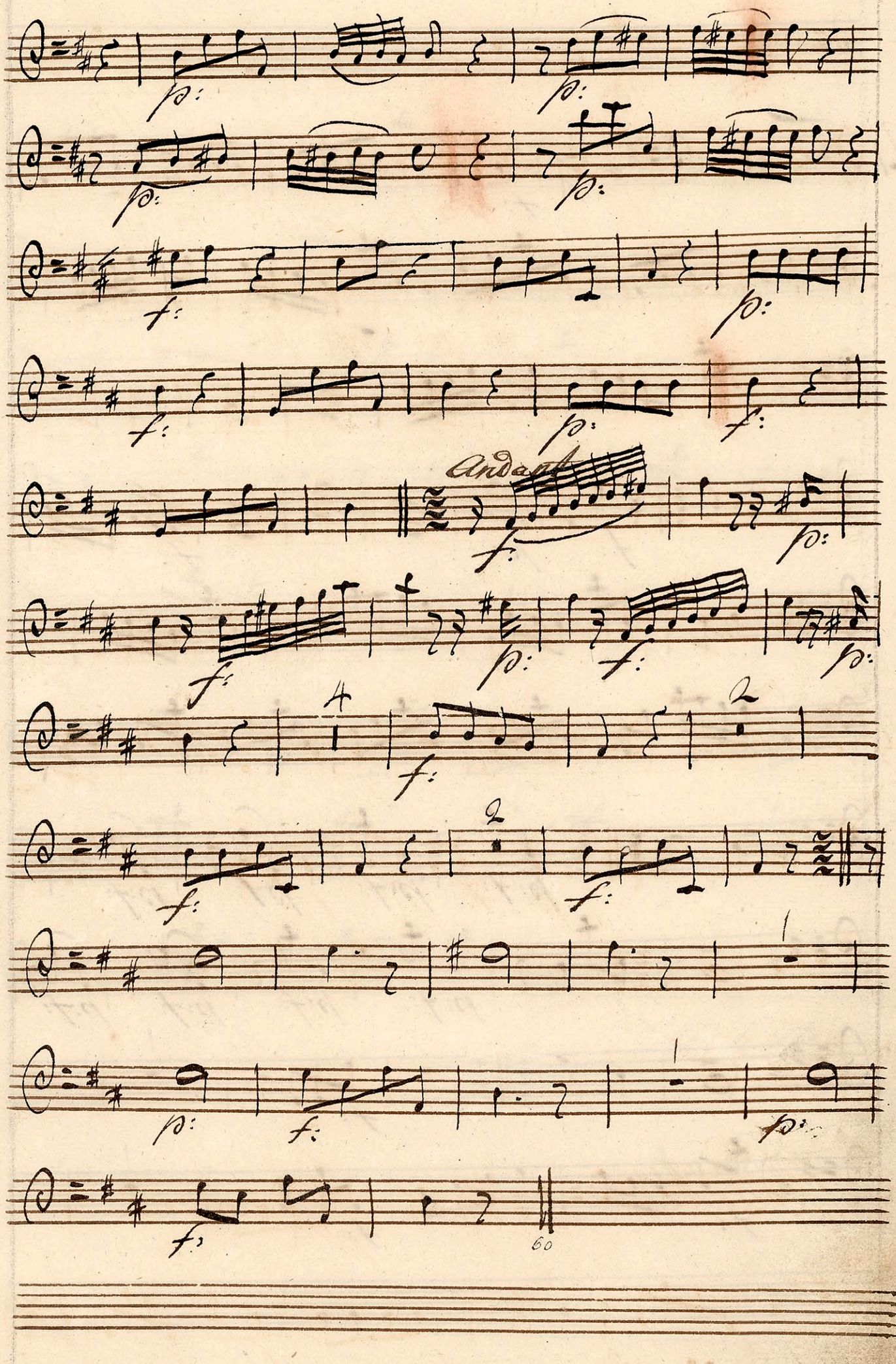
Andante
60

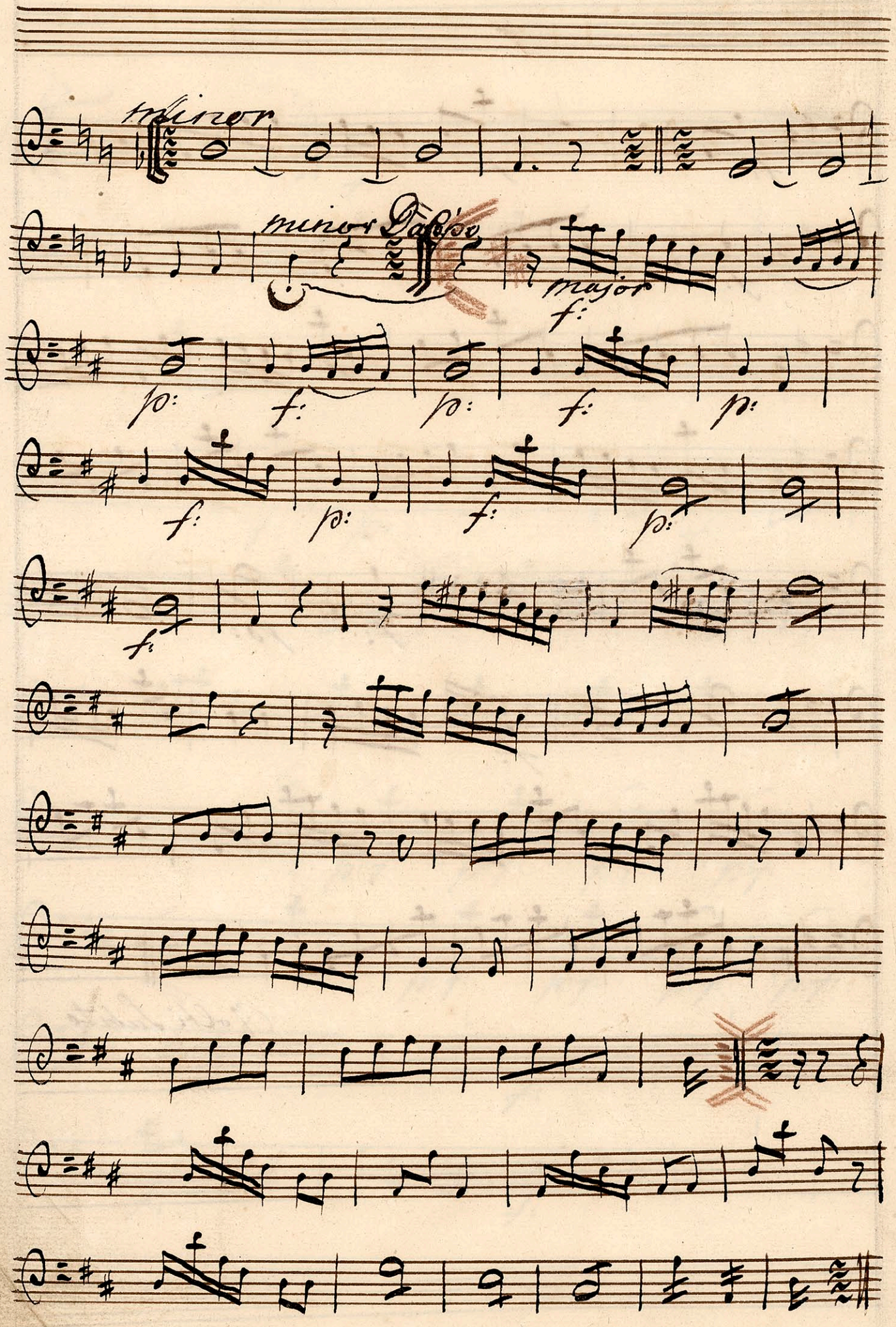
tr
minor
minor
D.C. 8va
major
f:
p:
f:
p:
f:
p:
f:
p:
f:

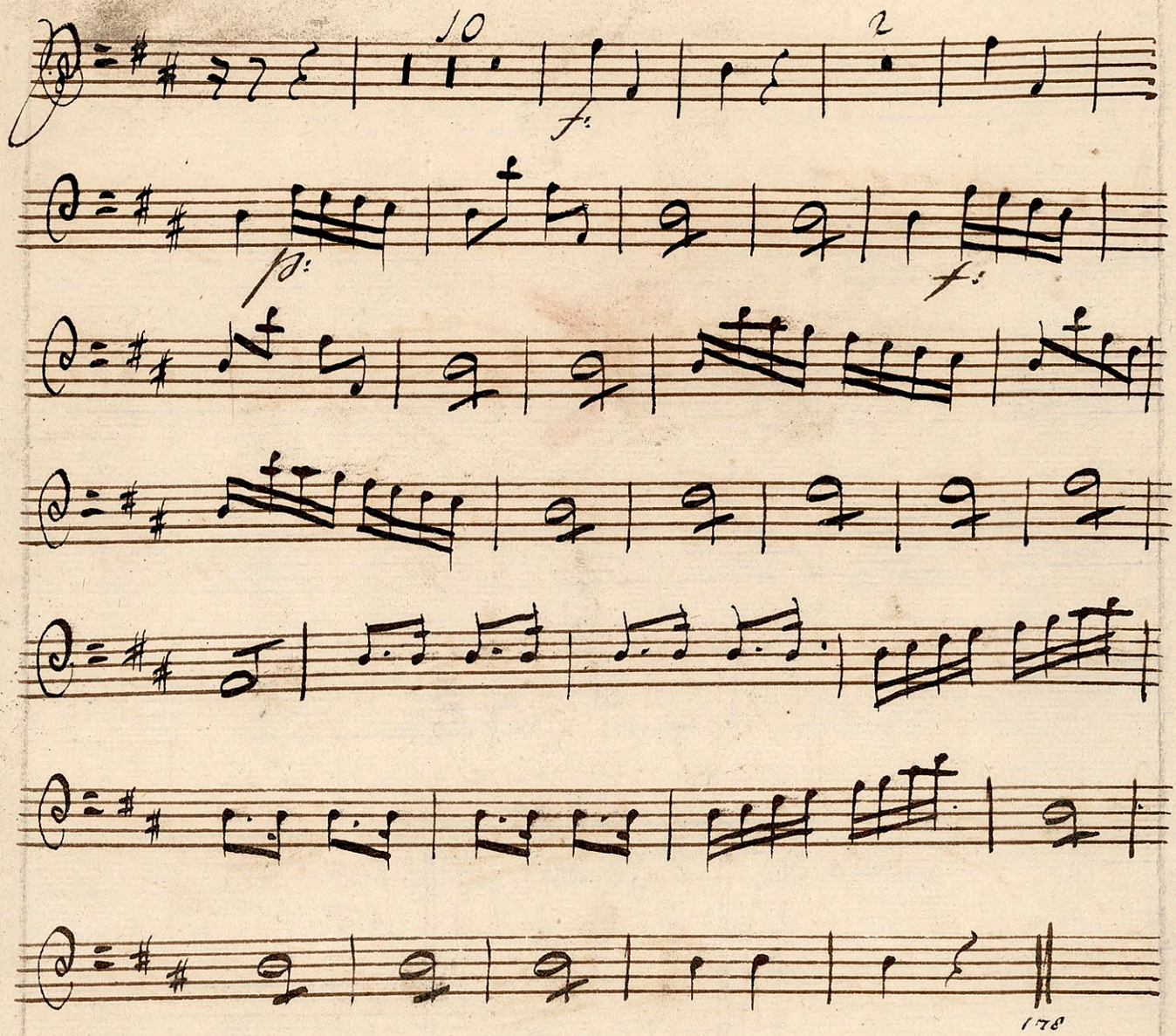
10
2
f:
p:
f:
178

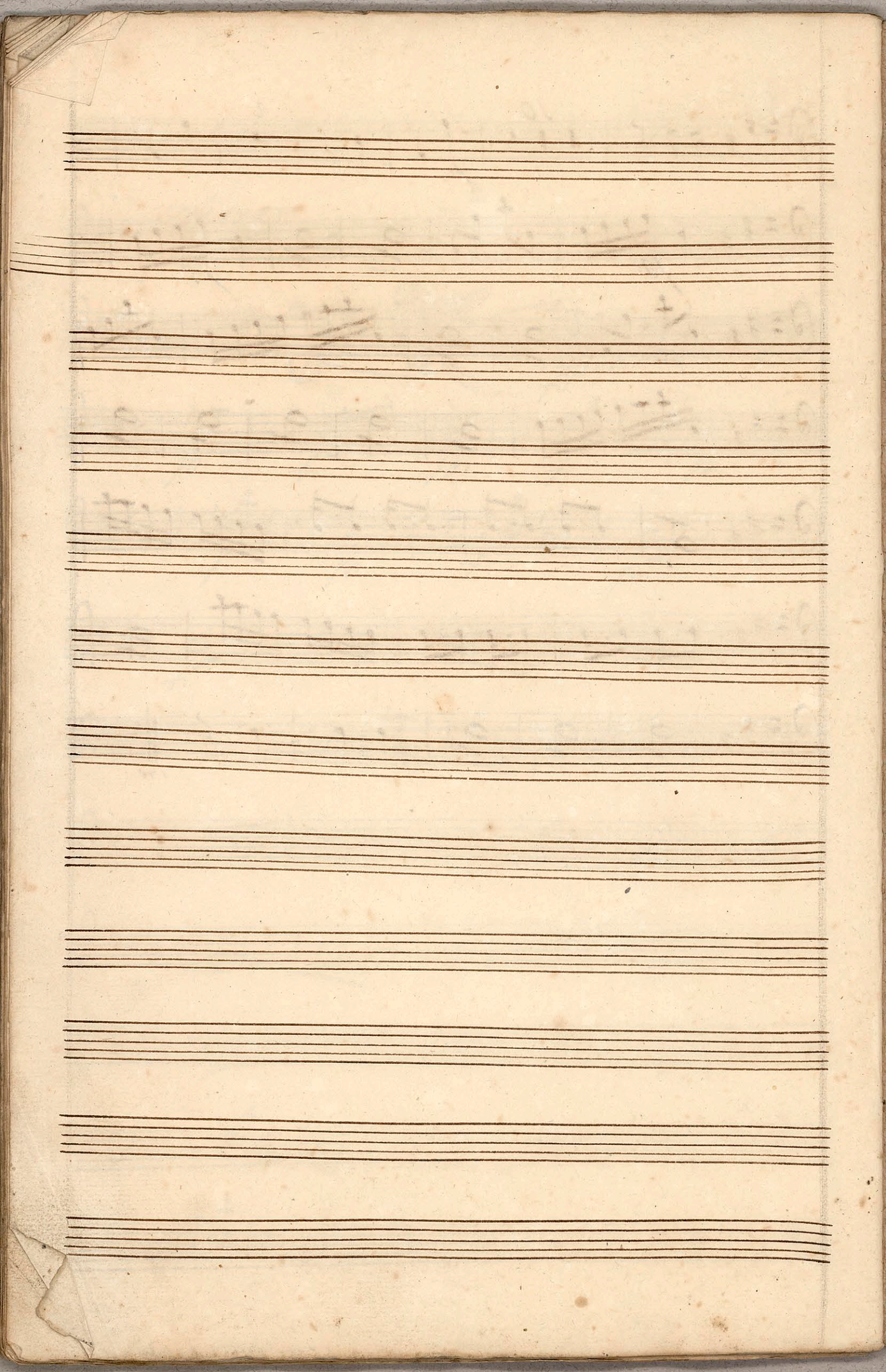

Ballet

Hendrich den Vierde

Jagt

Flaute 1mo

Sinfonia

Flaute 1m

1

f: p:

5 10

15 3 20

f: p:

25

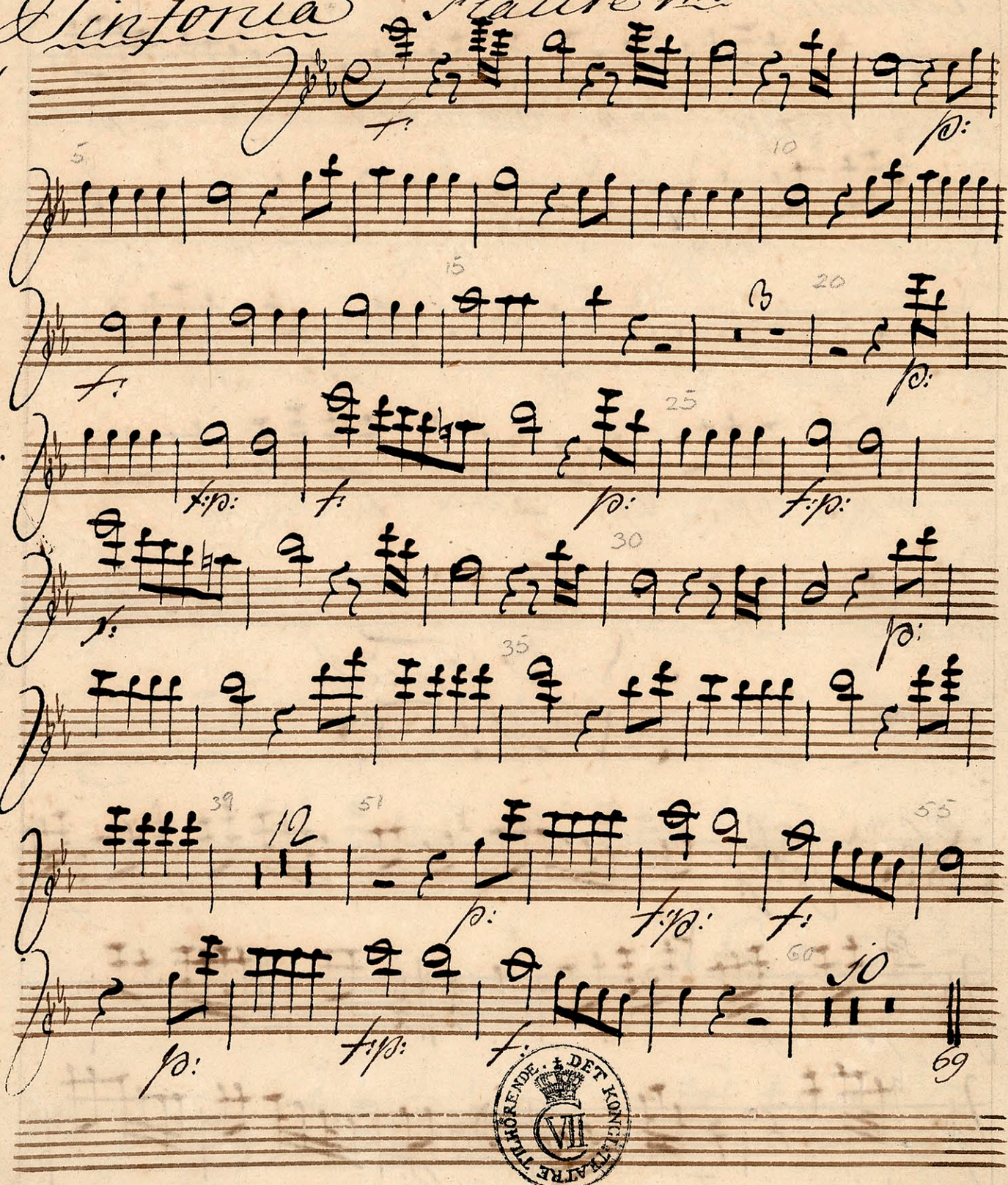

f:p: f: p: f:p:

30

f: p:

35

39 12 51 55

p: f:p: f:

60 10

p: f:p: f: 69

DET KONGL. TEATRE TILHÖRENDE. VII

Fl. I

Andante

2

p: mf: p: mf: p: mf: p: mf: p: cres f: p:

mf: p: p: mf: p:

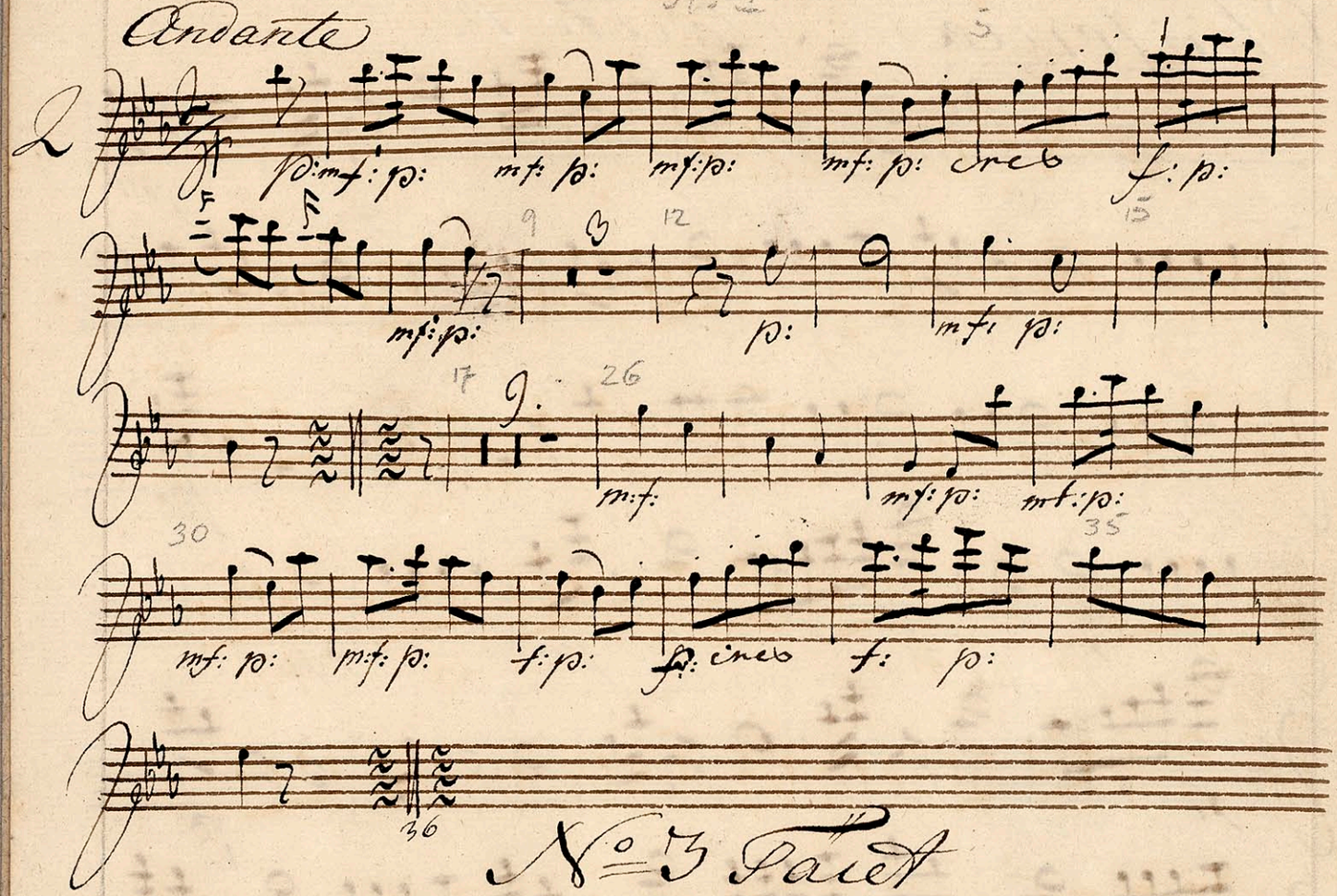

m: f: mf: p: mf: p:

mf: p: mf: p: f: p: f: cres f: p:

36

No 3 Facet

No 4 Facet

No 5

p: f:

p: f:

f: p:

f: p:

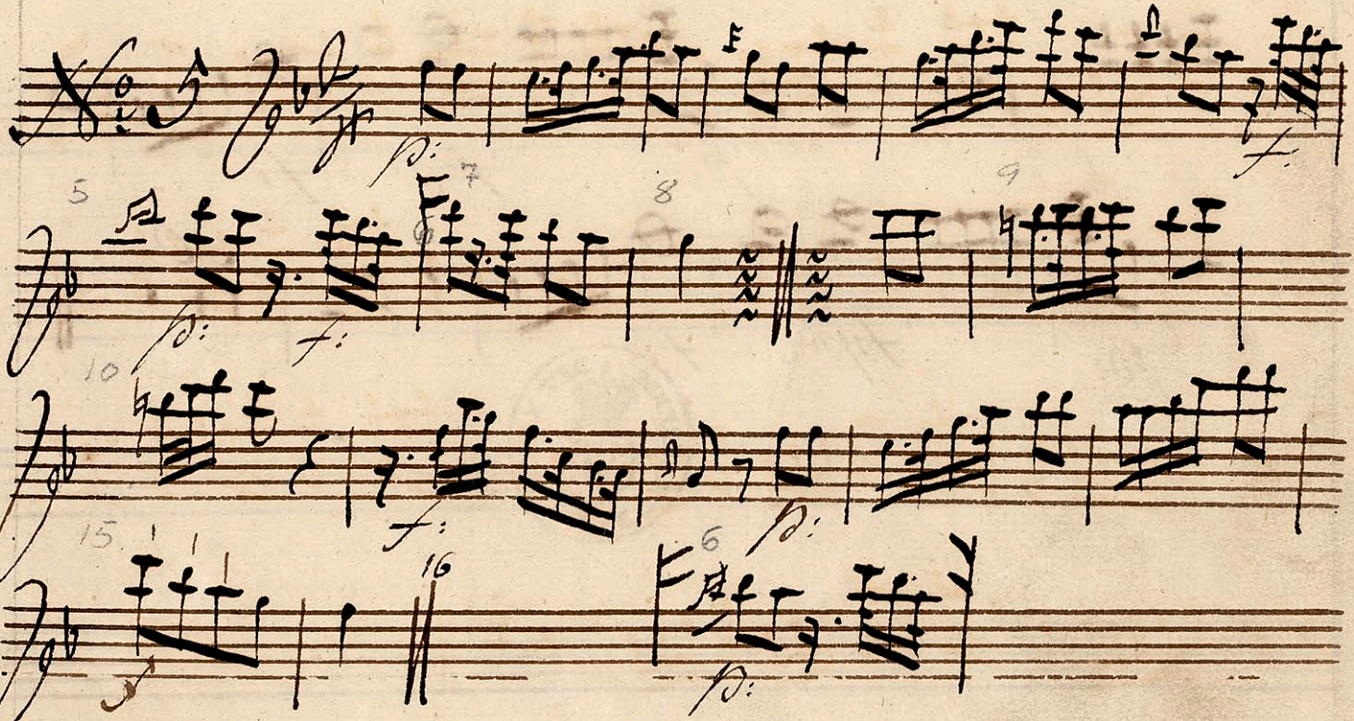

Fl. I

No 6. Satz

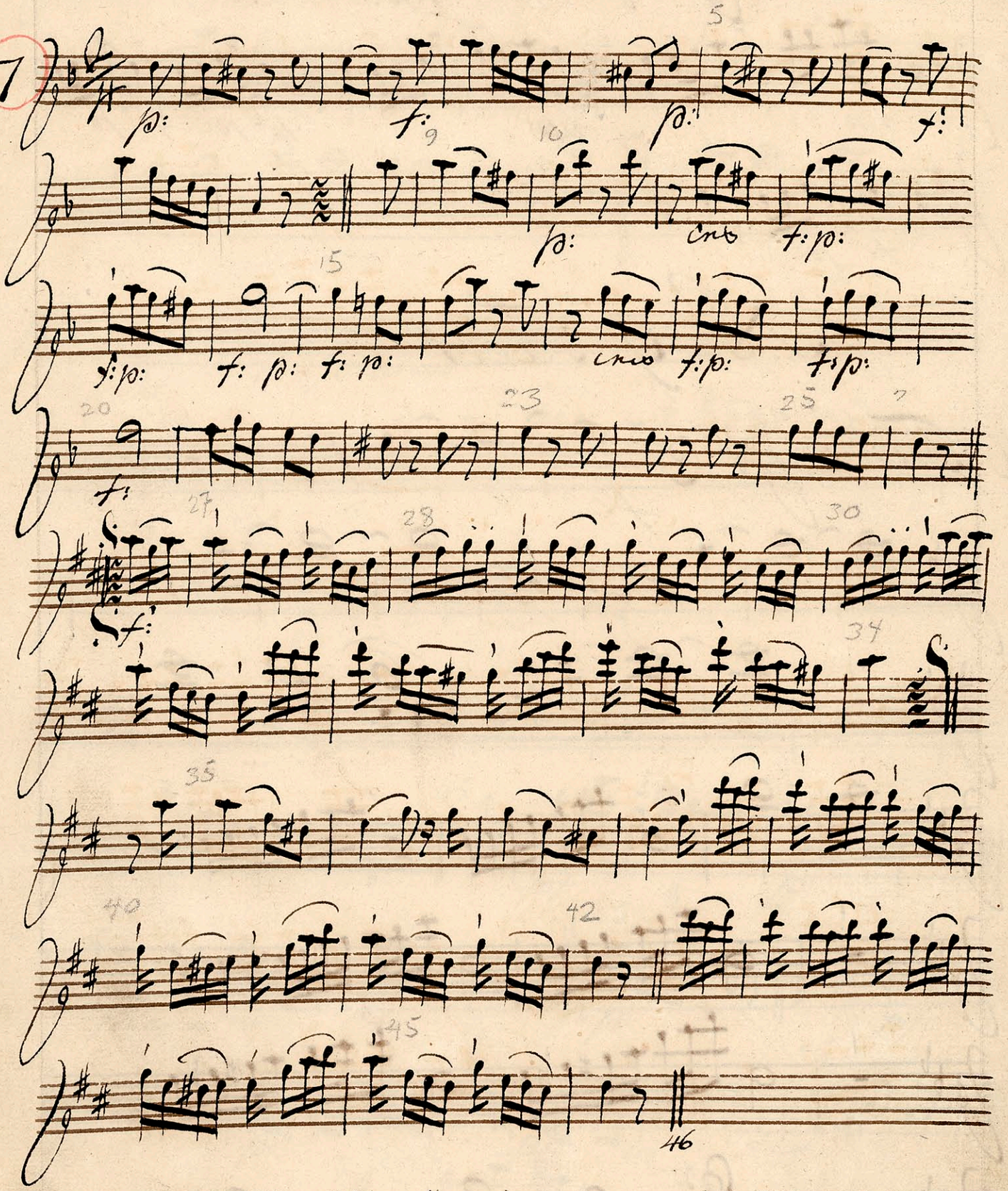

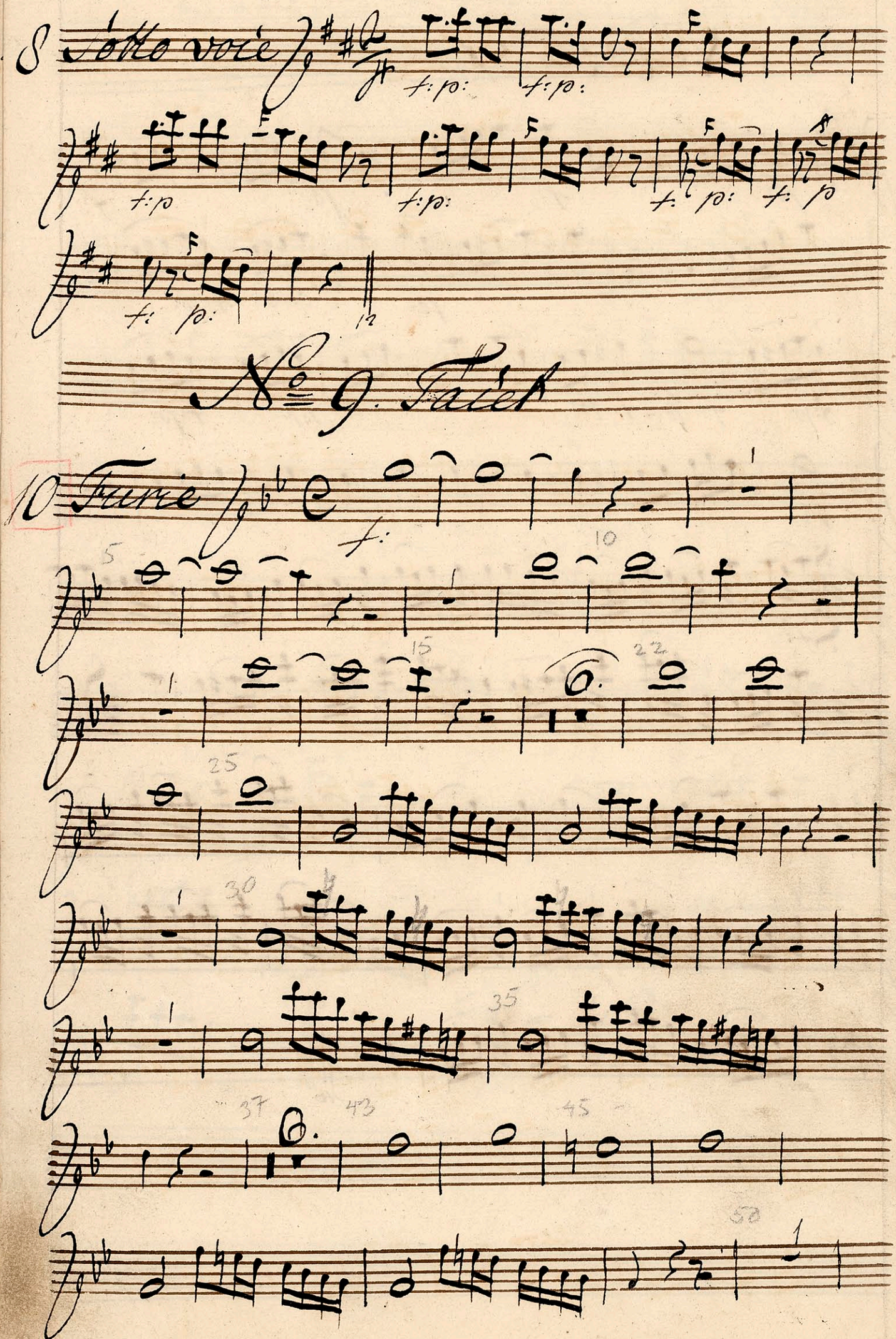
8 Sotto voce
f: p:
f: p:
f: p
f: p:
f: p:
f: p
f: p:
12
No 9. Tacet
10 Furie
f:
5
10
15
22
25
30
35
37
43
45
50

Fl. I

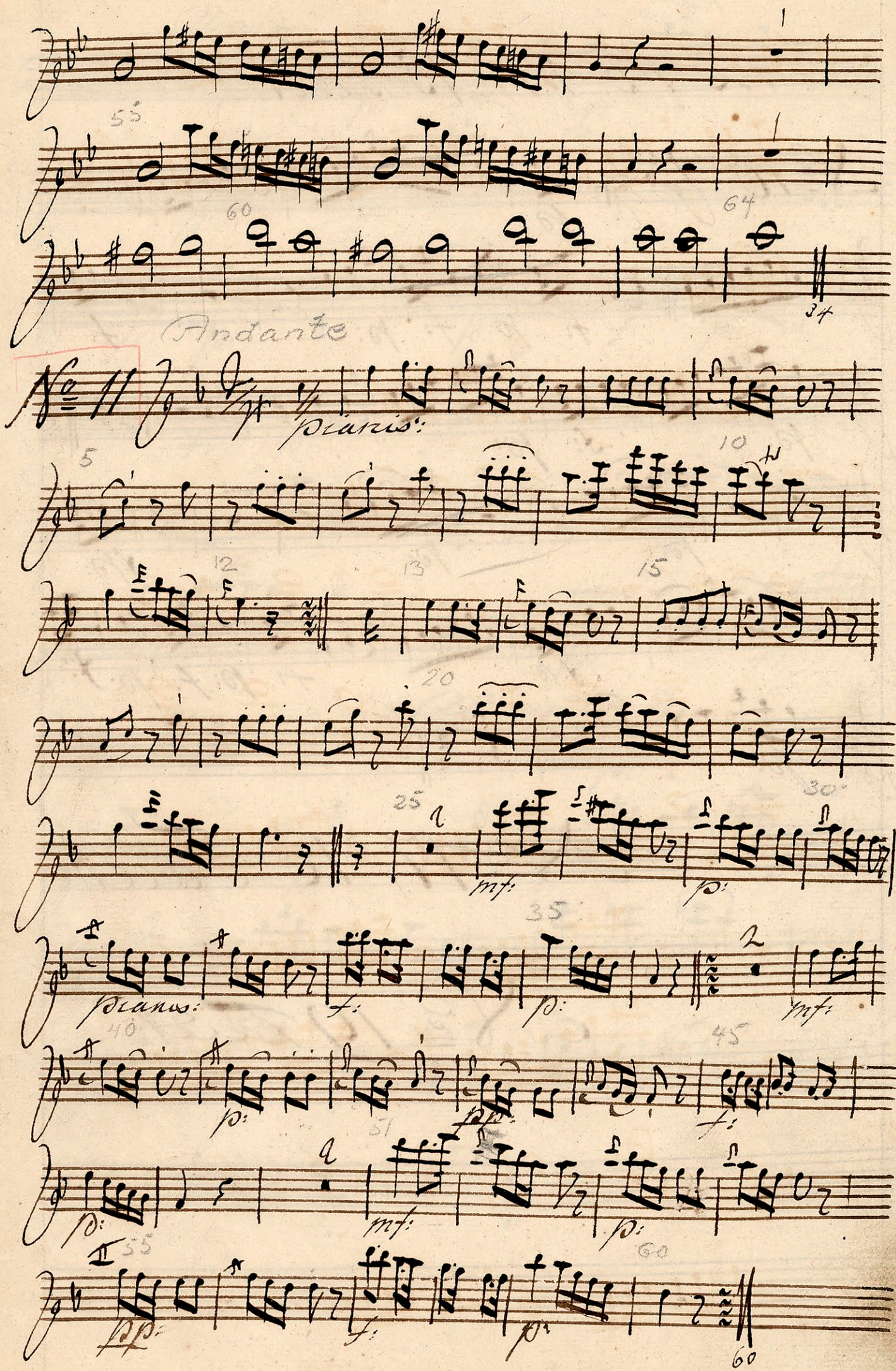

12 13 14 15 Takt

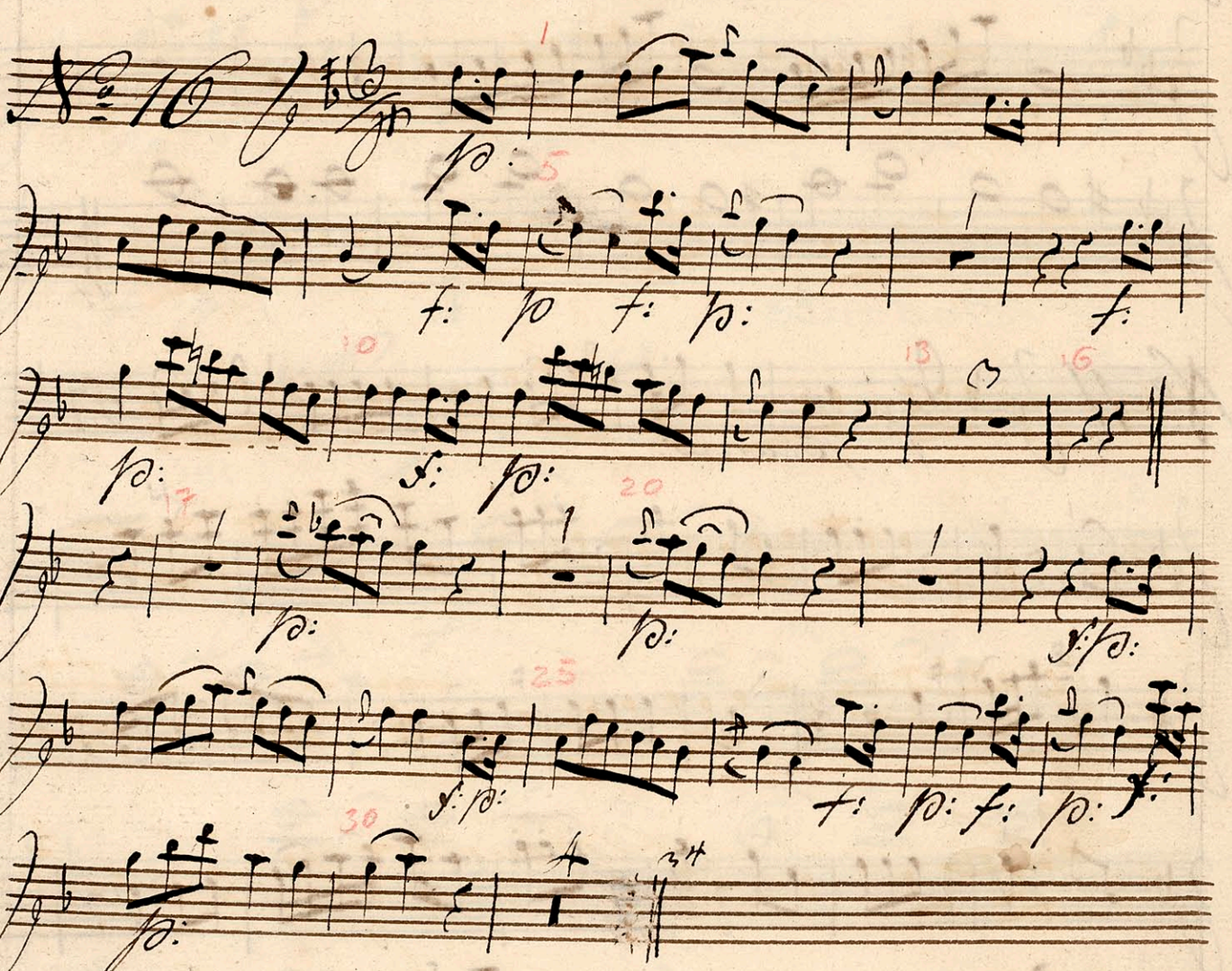

No 17, 18 Takt

No 19 Takt

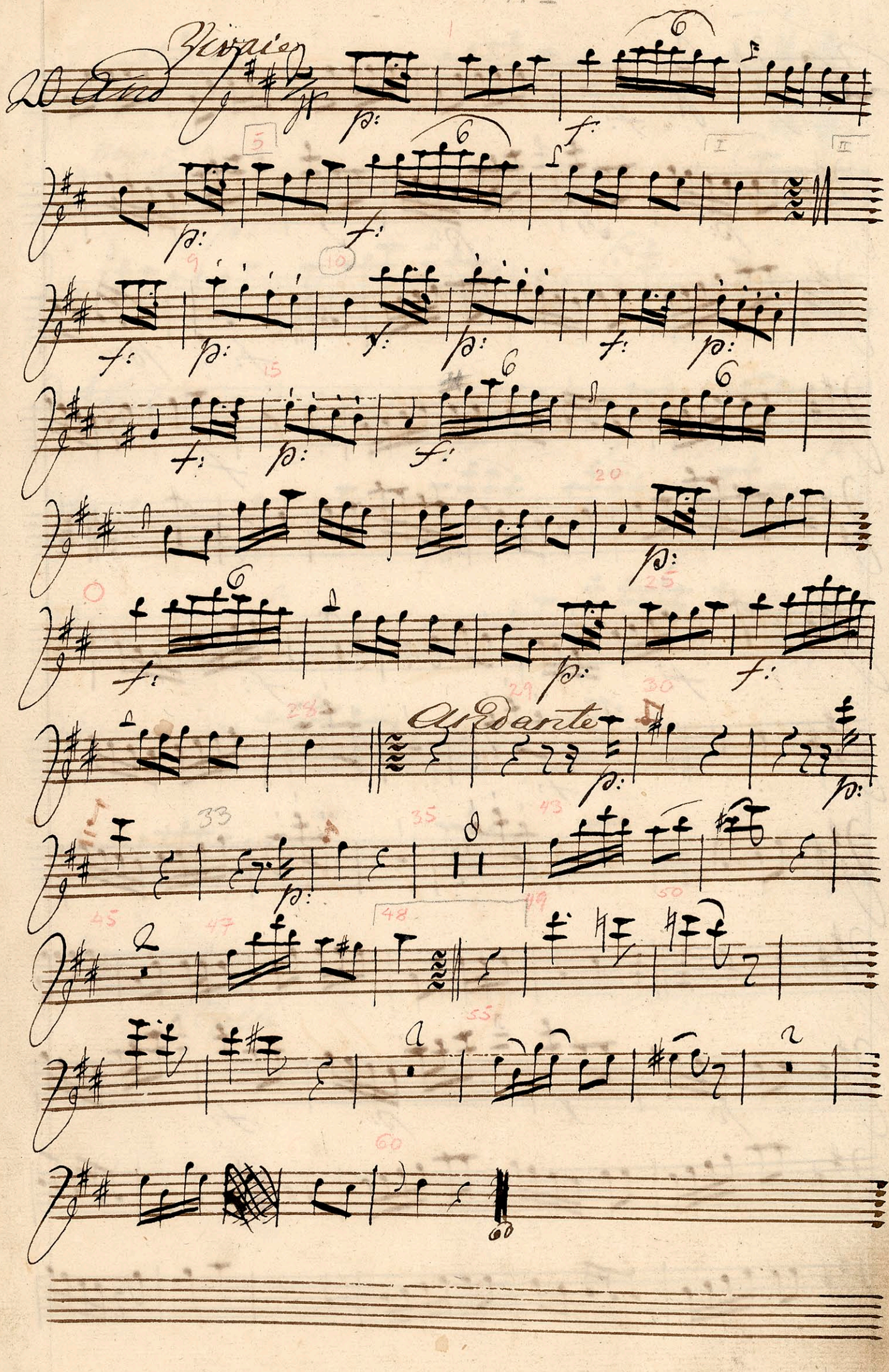
Andante

21 Finale Fl. I

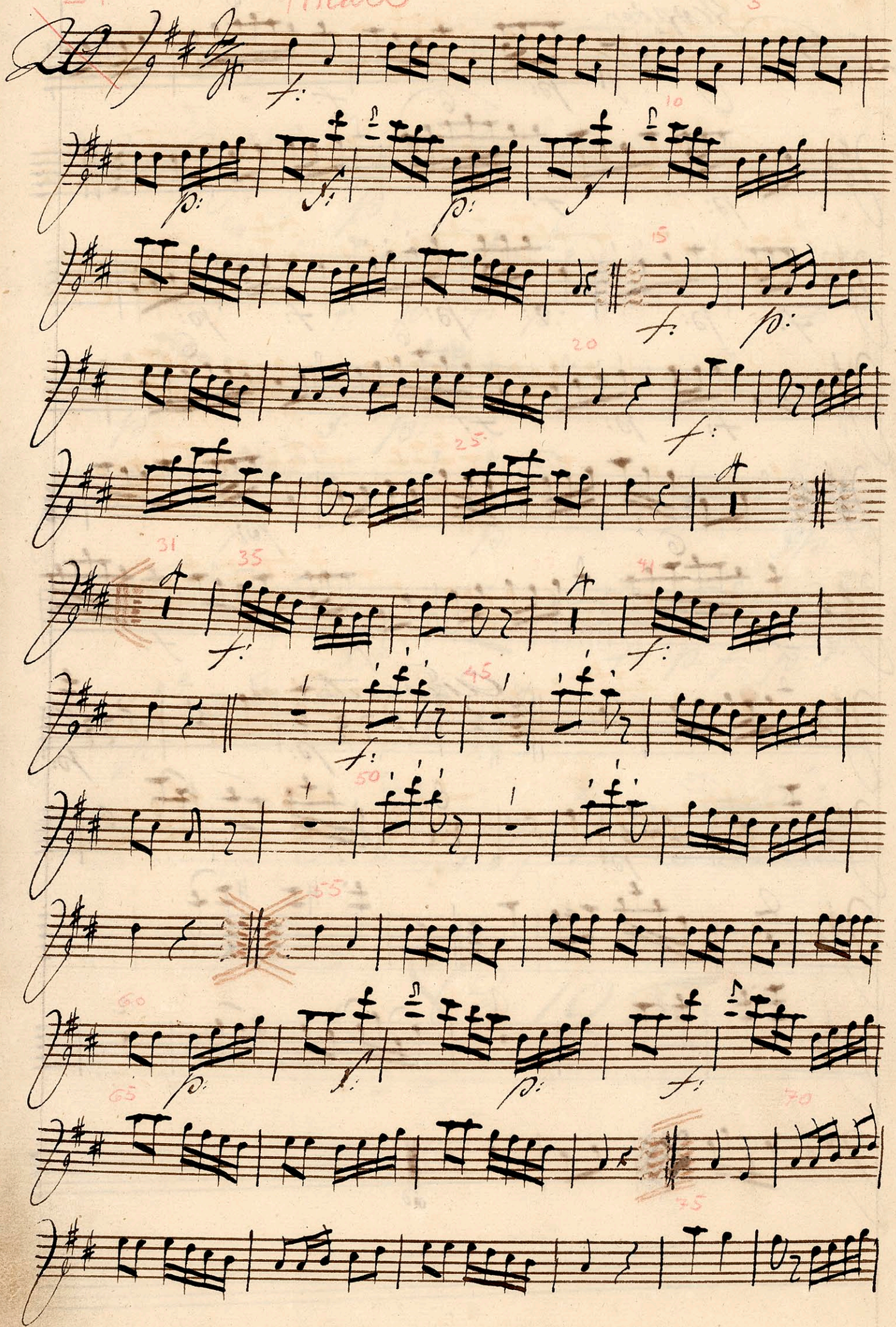

Fl. I

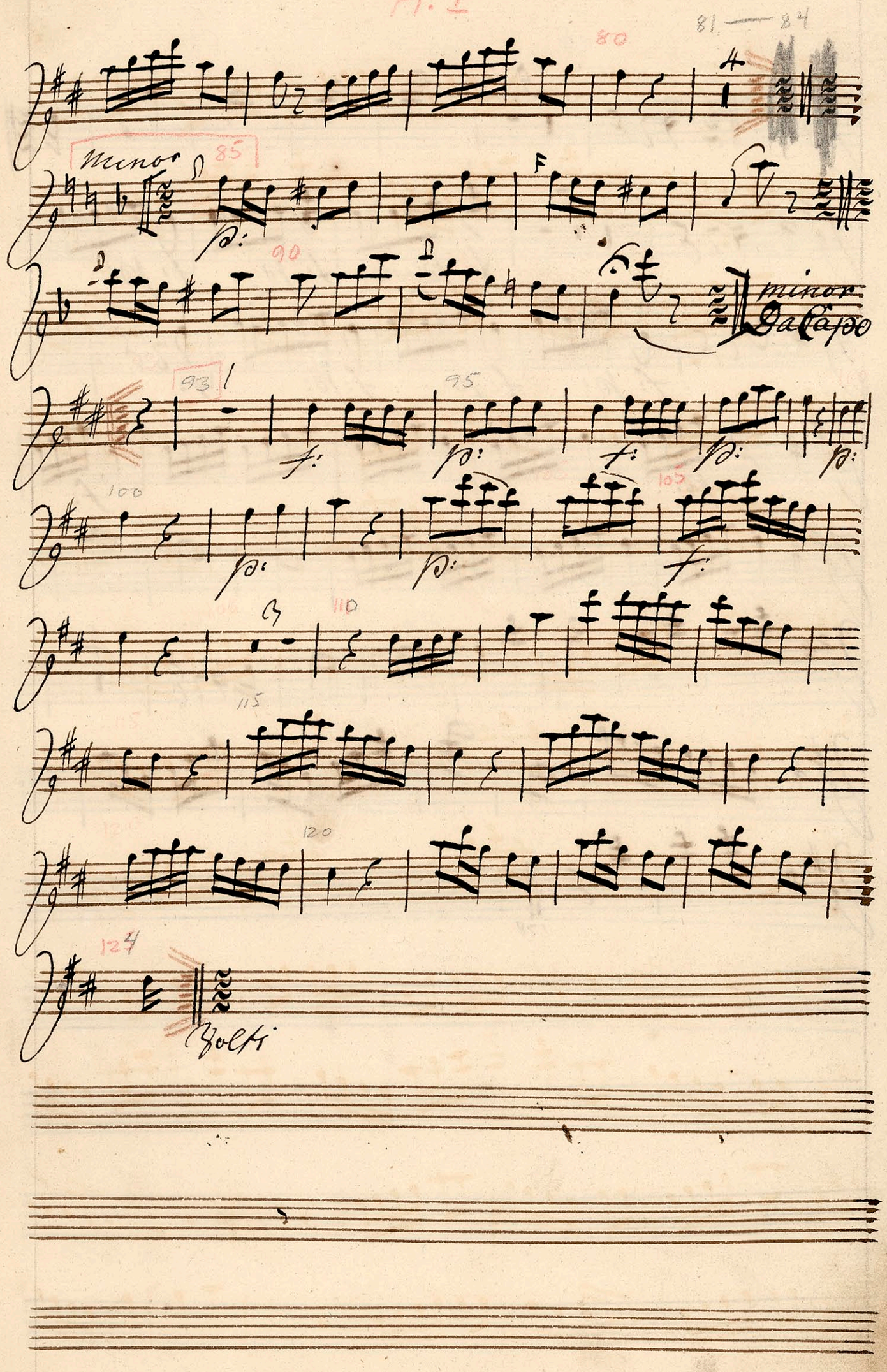
81 — 84
80
Minor
85
p:
90
minor
Da Capo
93
95
f:
p:
f:
p:
p:
100
p:
p:
105
f:
110
115
120
124
Volti

Fl. I

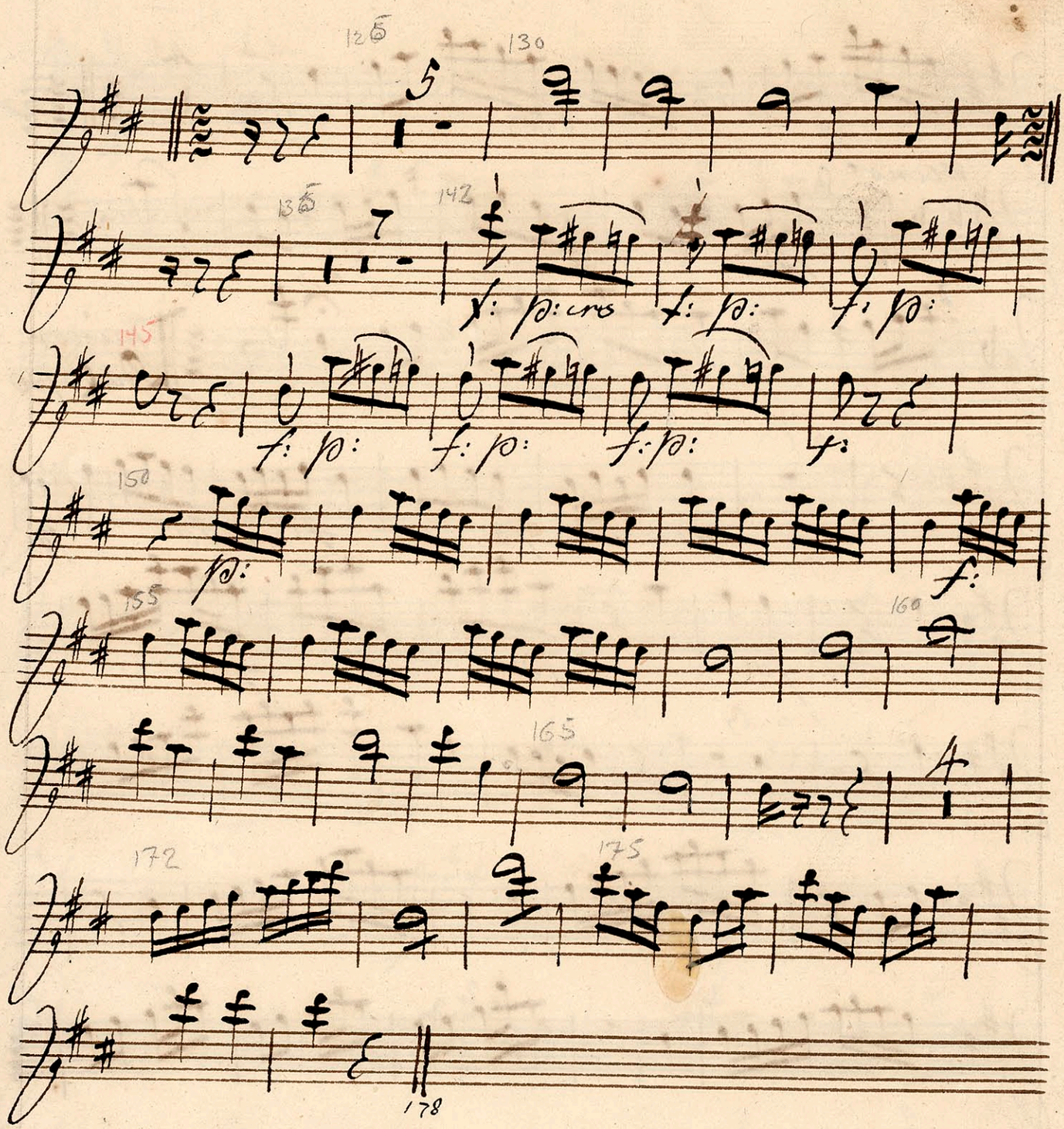

Ballet

Hendrich den Fierdes

Jagt.

Flaüte 2do

Sinfonia Flauto 2do

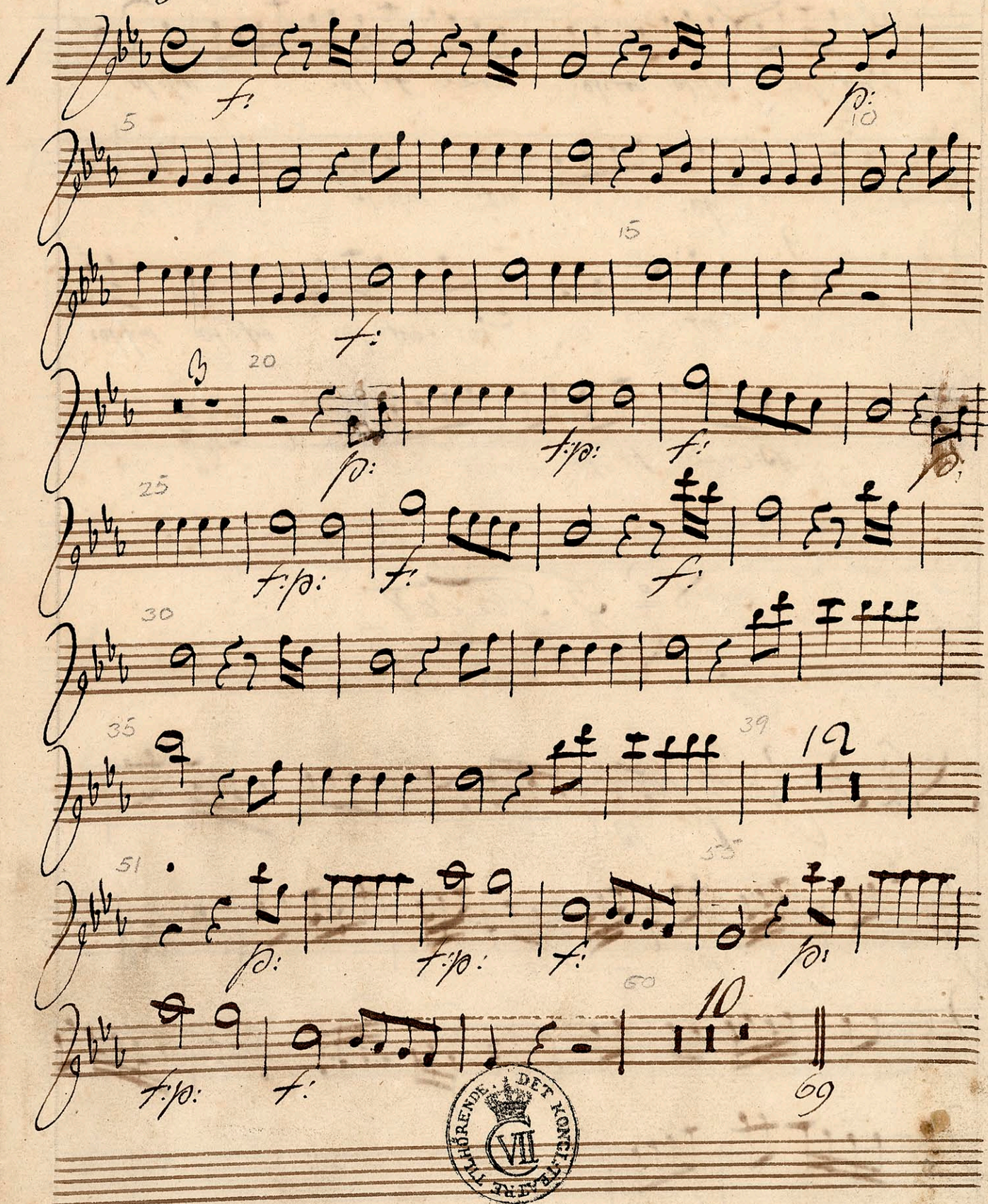

TILHØRENDE DET KONGELIGE TEATRE
VII

Andante

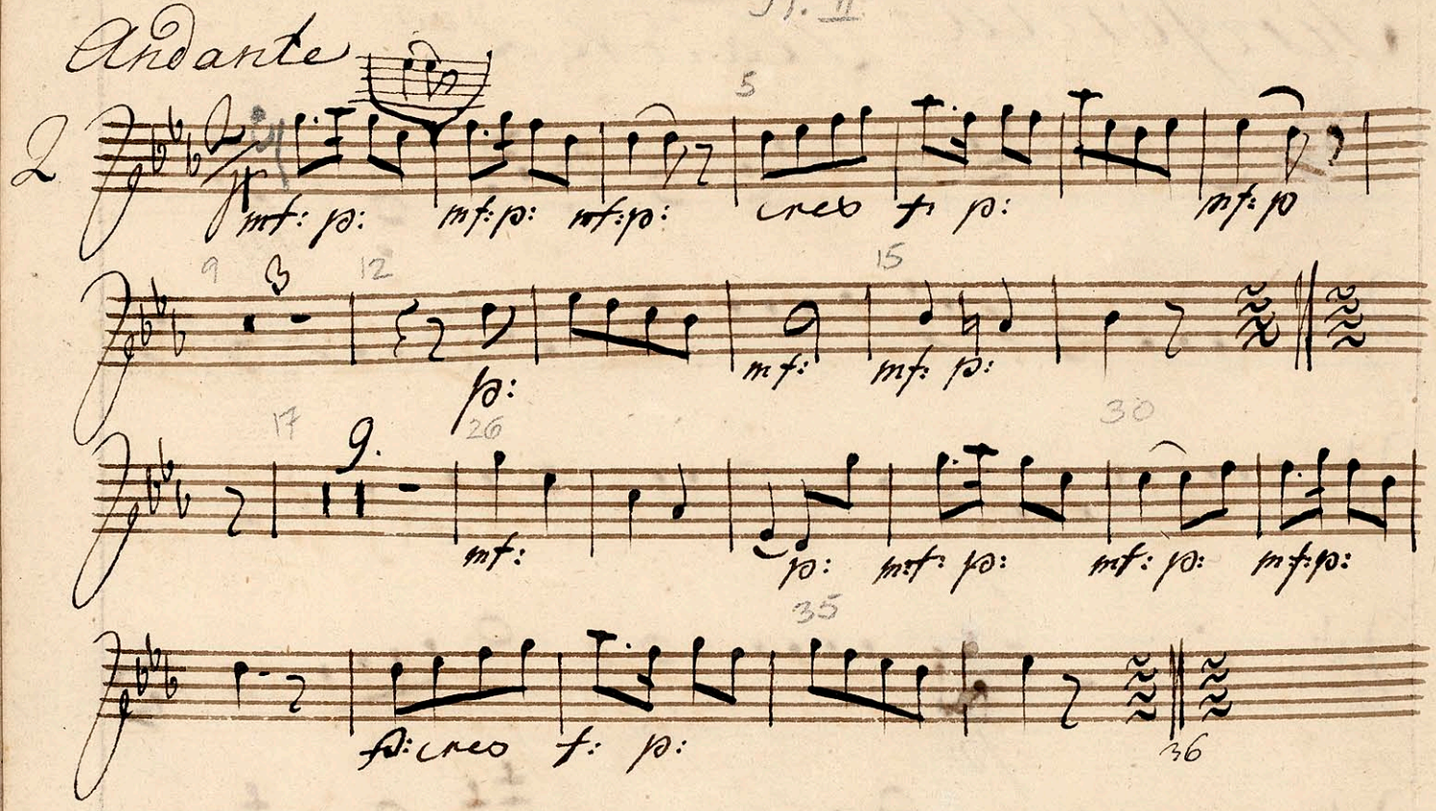

No 3 Tact

No 4 Tact

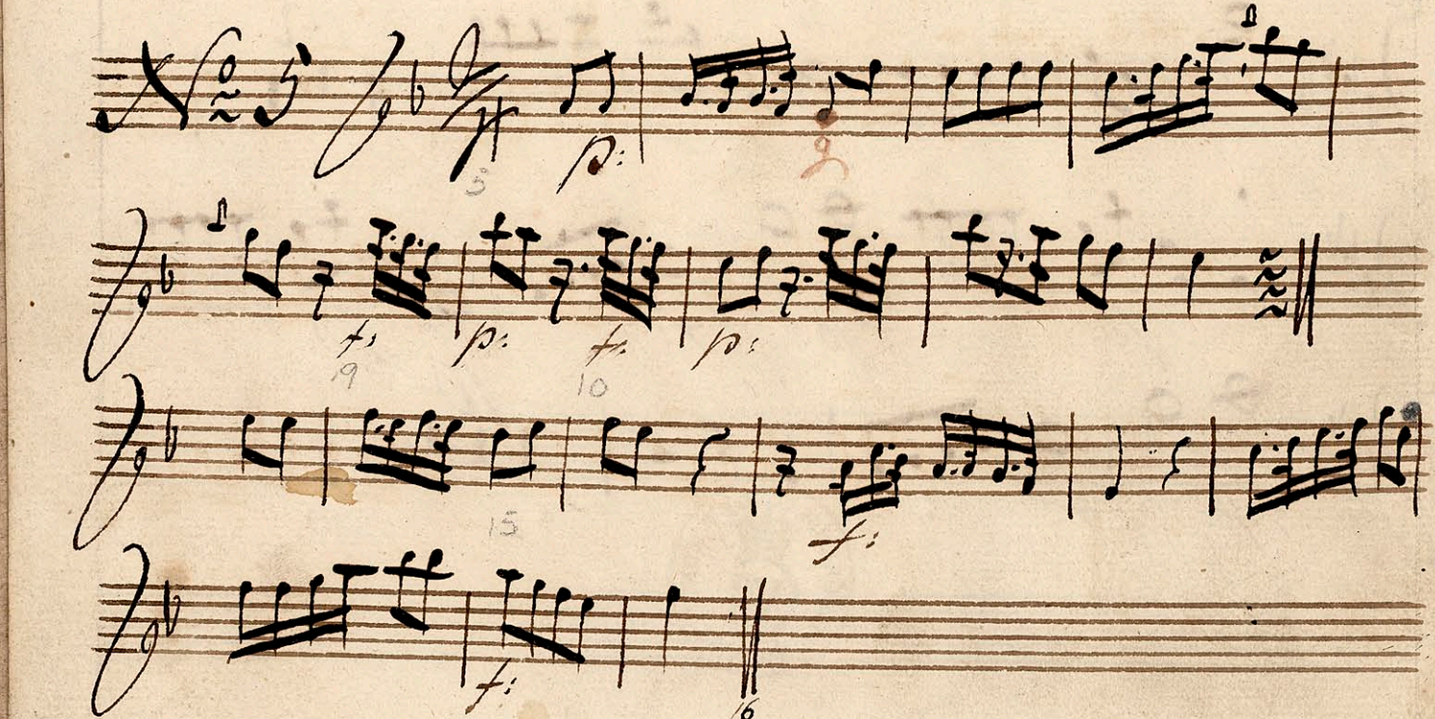

Fl. II

No 6 Taiet

7

p f: p: f:

p: f: p: cres f: p — f: p

f: p f: p: cres f: p: f: p: f:

f:

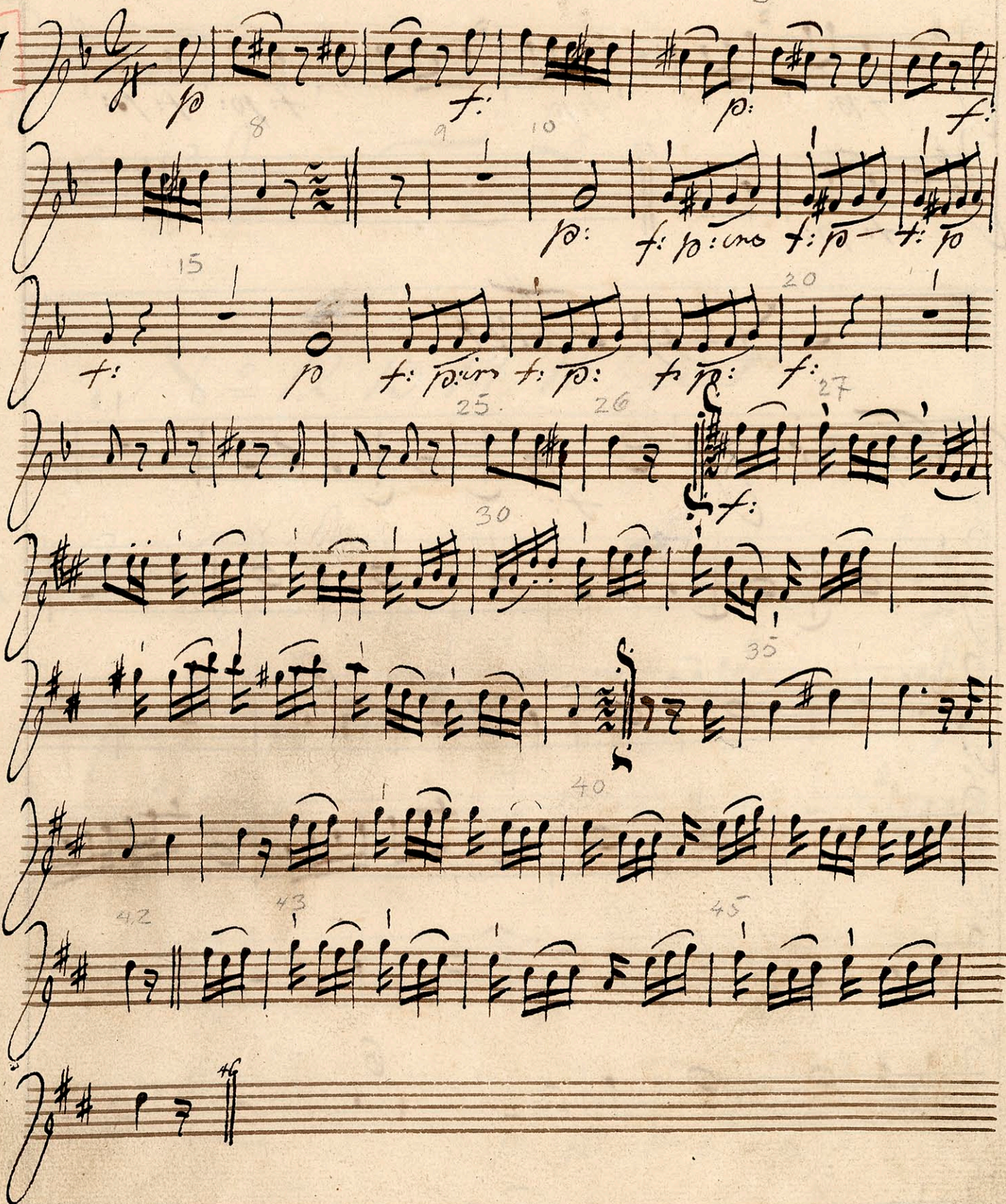

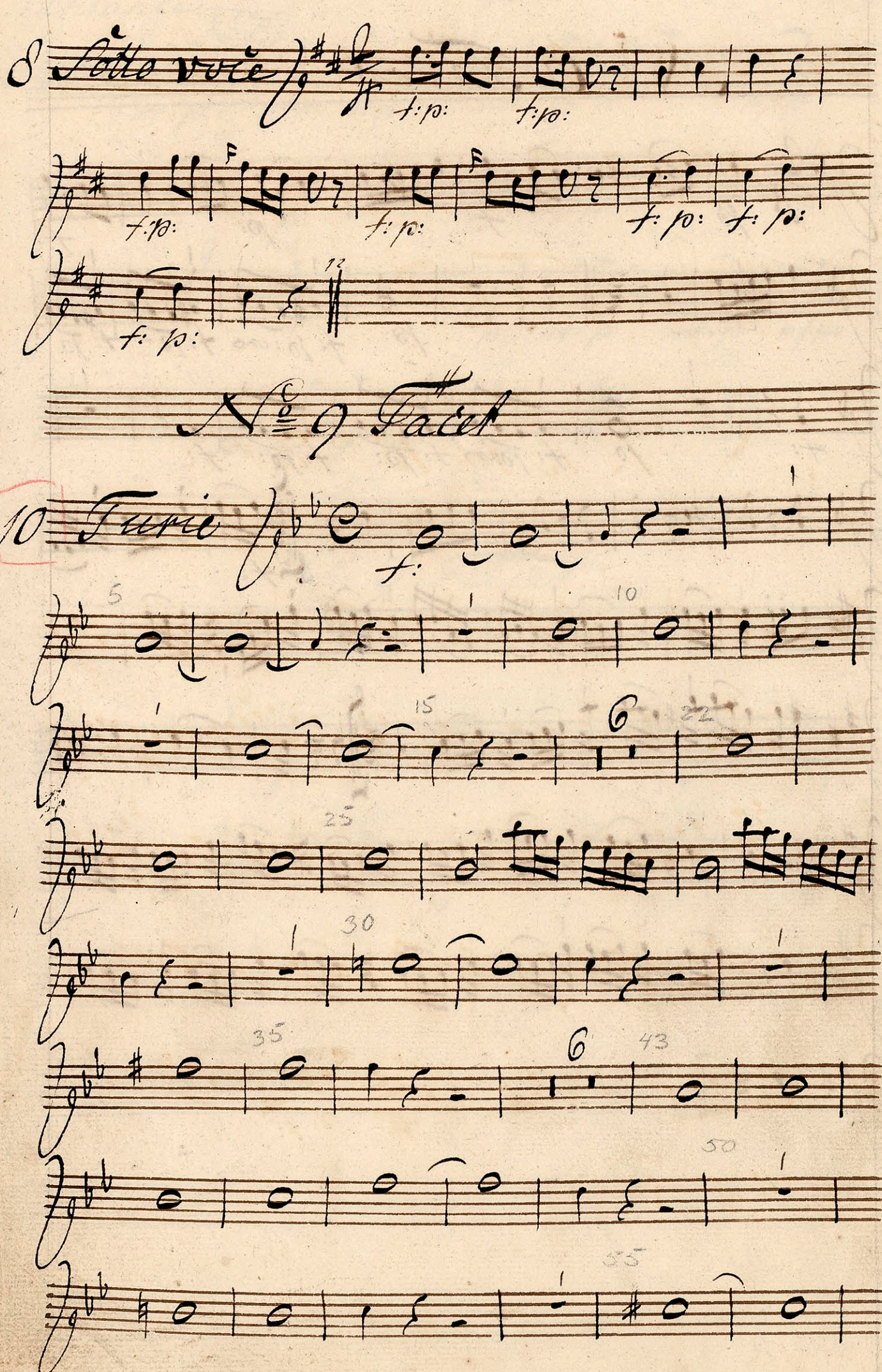
8 Sotto voce
f: p:
f: p:
f: p:
f: p:
f: p:
f: p:
f: p:
12
No 9 Facet
10 Turie
f:
5
10
15
6
22
25
30
35
6
43
50
55

Fl. II

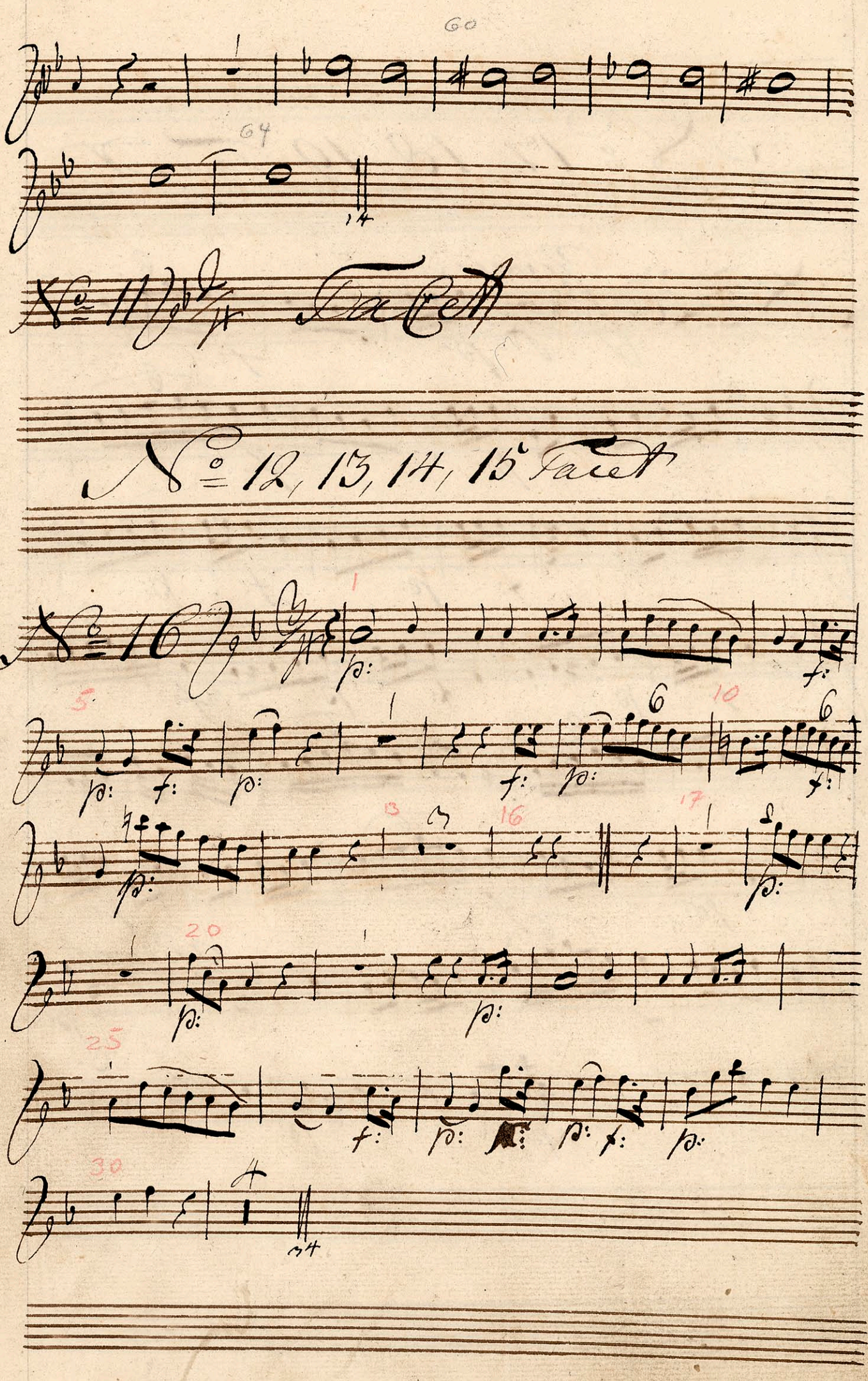

Fl. II

№ 17, 18, 19 Tacet

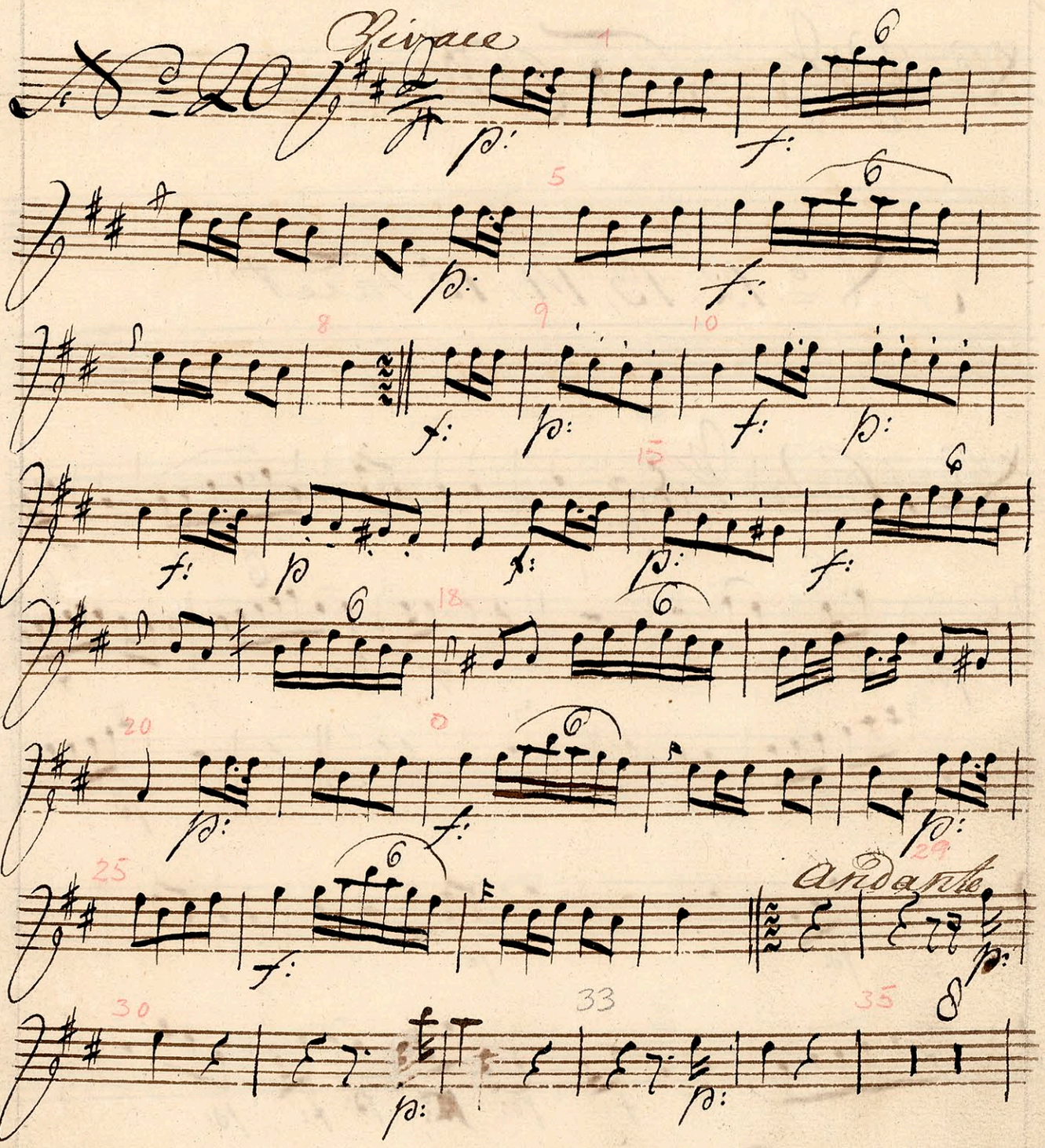

Fl. II

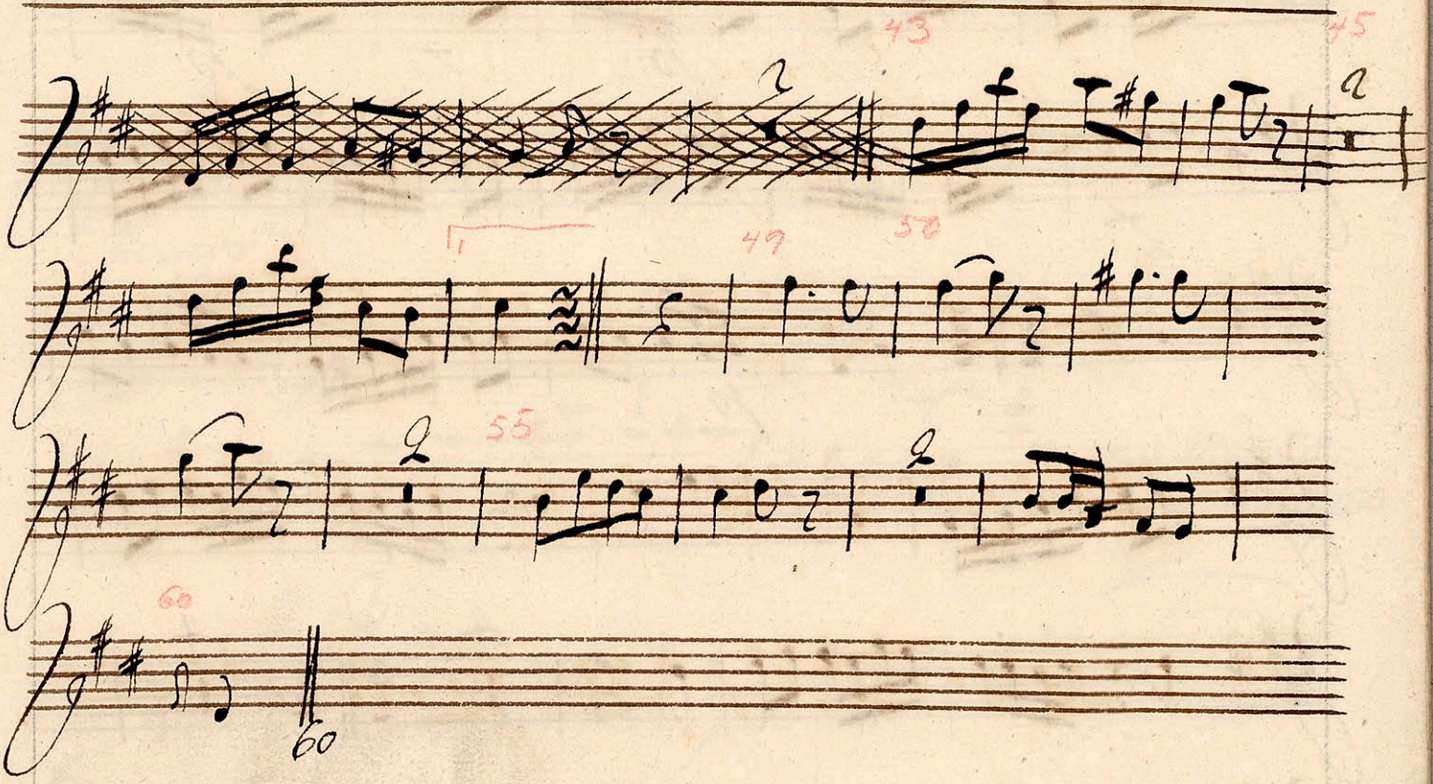

No 21

Fl. II

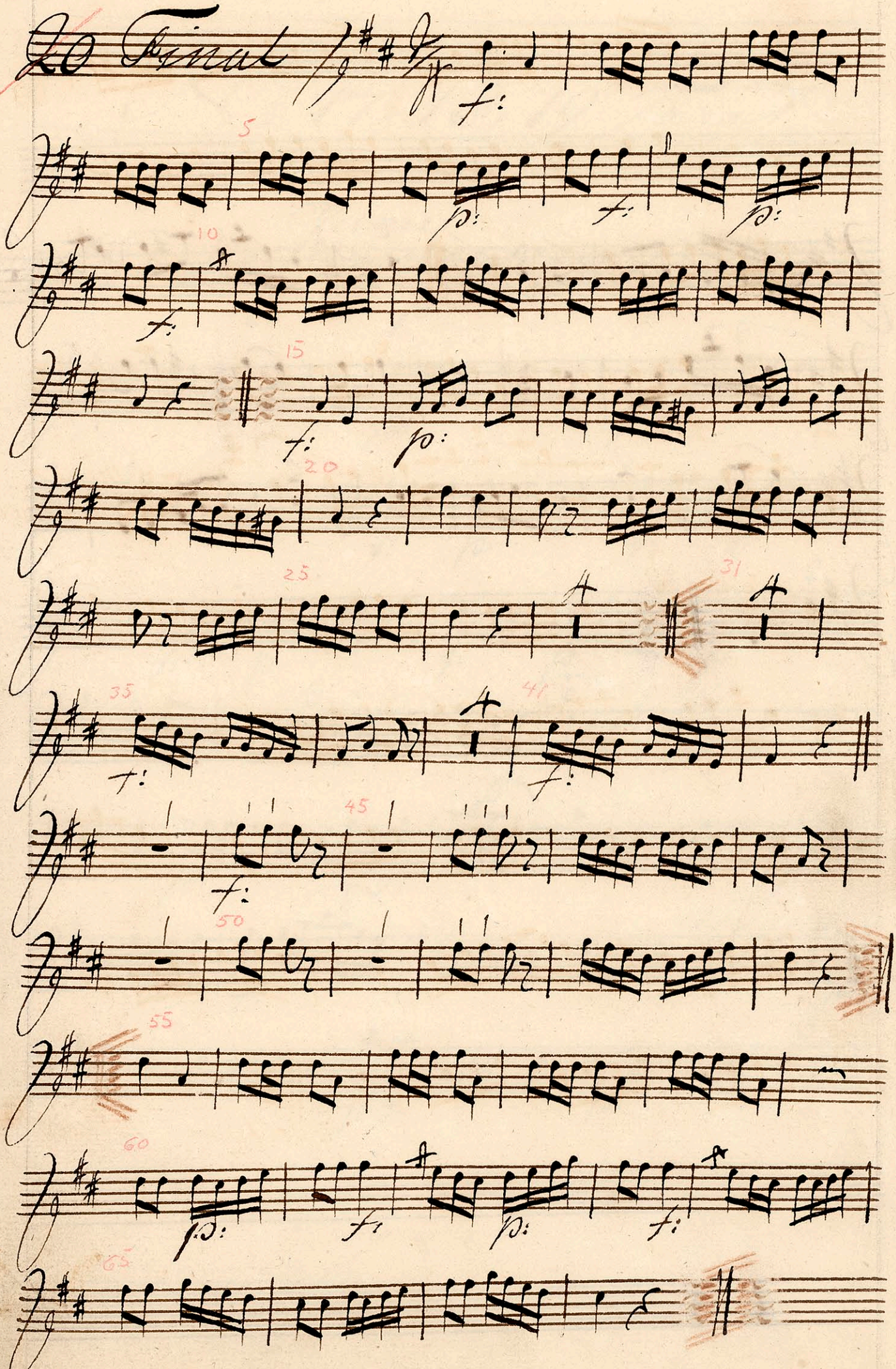

Fl. II

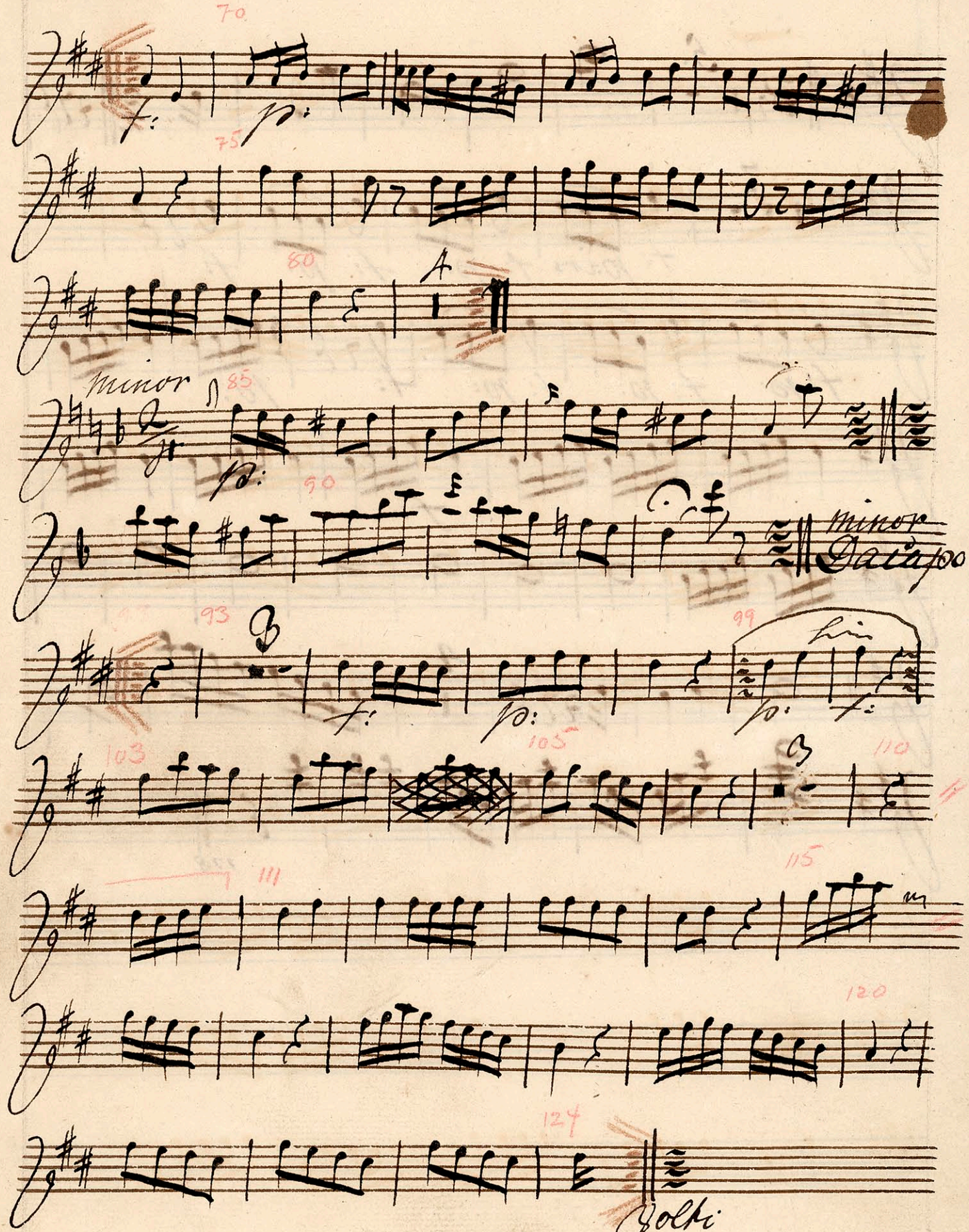
70
f.
p.
75
80
A
minor
85
p.
90
minore
Da capo
93
f.
99
p.
f.
103
105
110
111
115
120
124
Volti

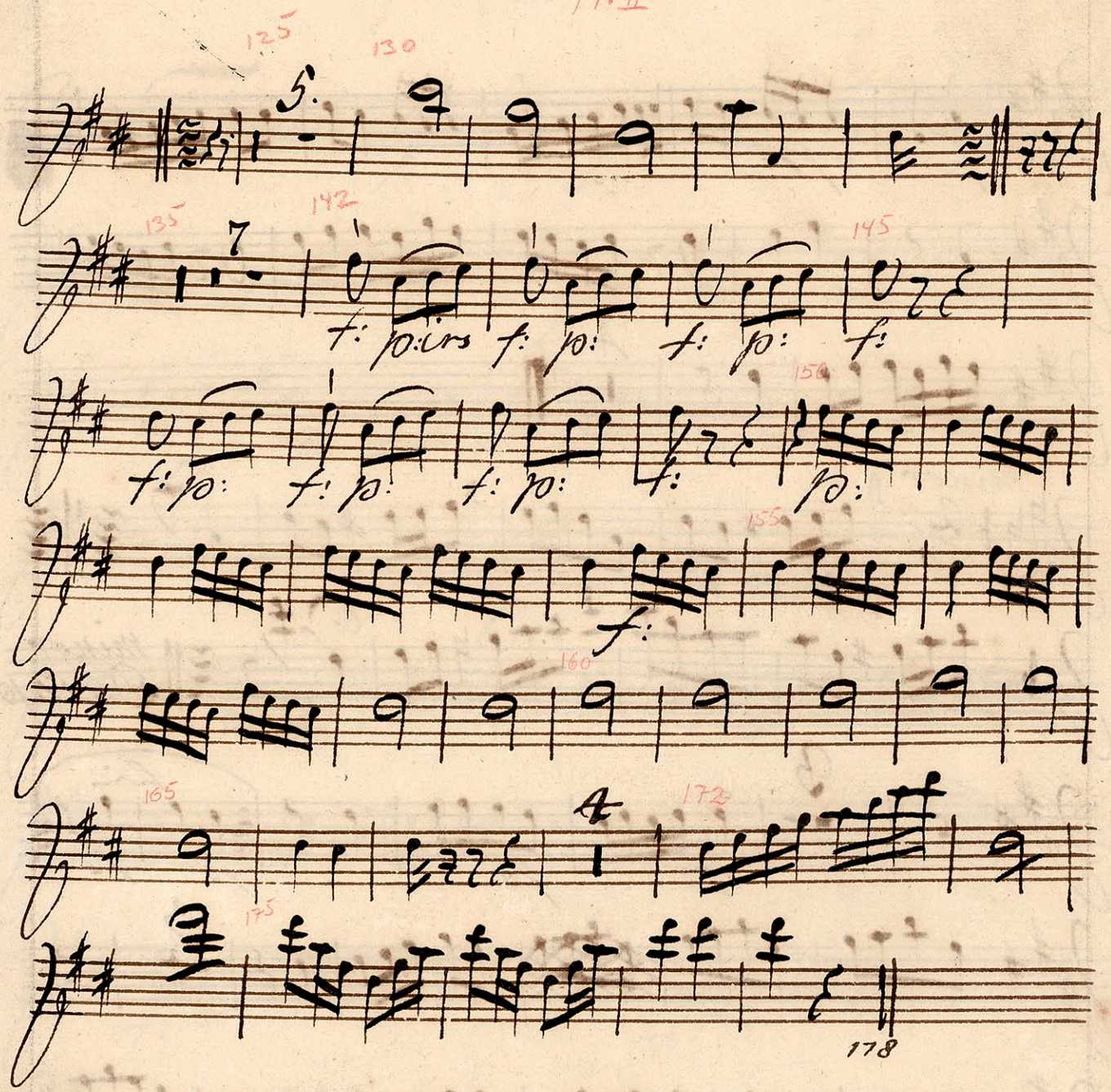
125
130
5.
135
7
142
145
f: p: irs f: p: f: p: f:
150
f: p: f: p: f: p: f: p:
155
f:
160
165
4
172
175
178

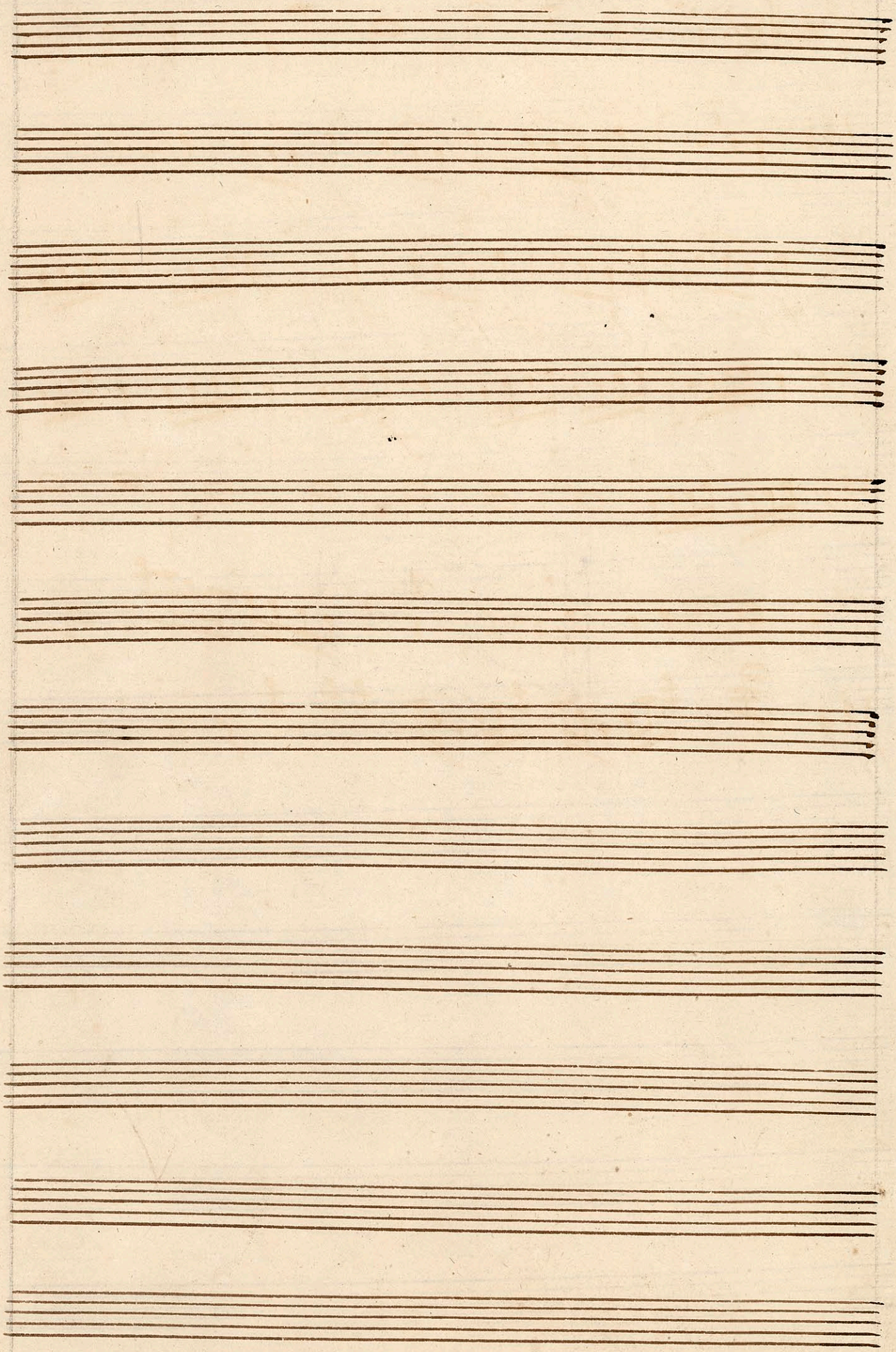

Ballet
Hendrich den Fierdes
Jagt

Oboe 1mo

Sinfonia

Oboe 1mo

TILHØRENDE DET KONGELIGE TEATRE VII

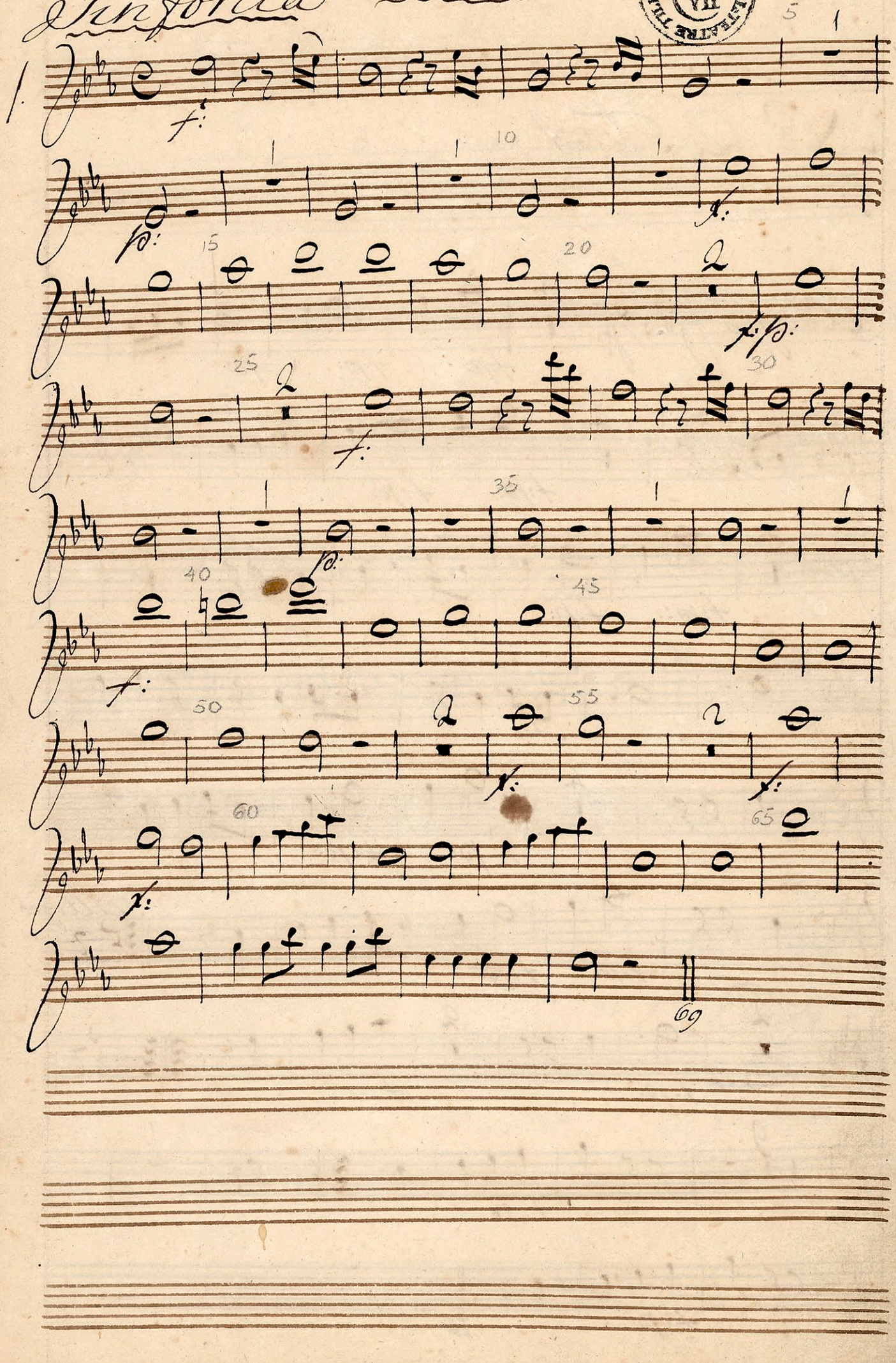

No 2 Flute

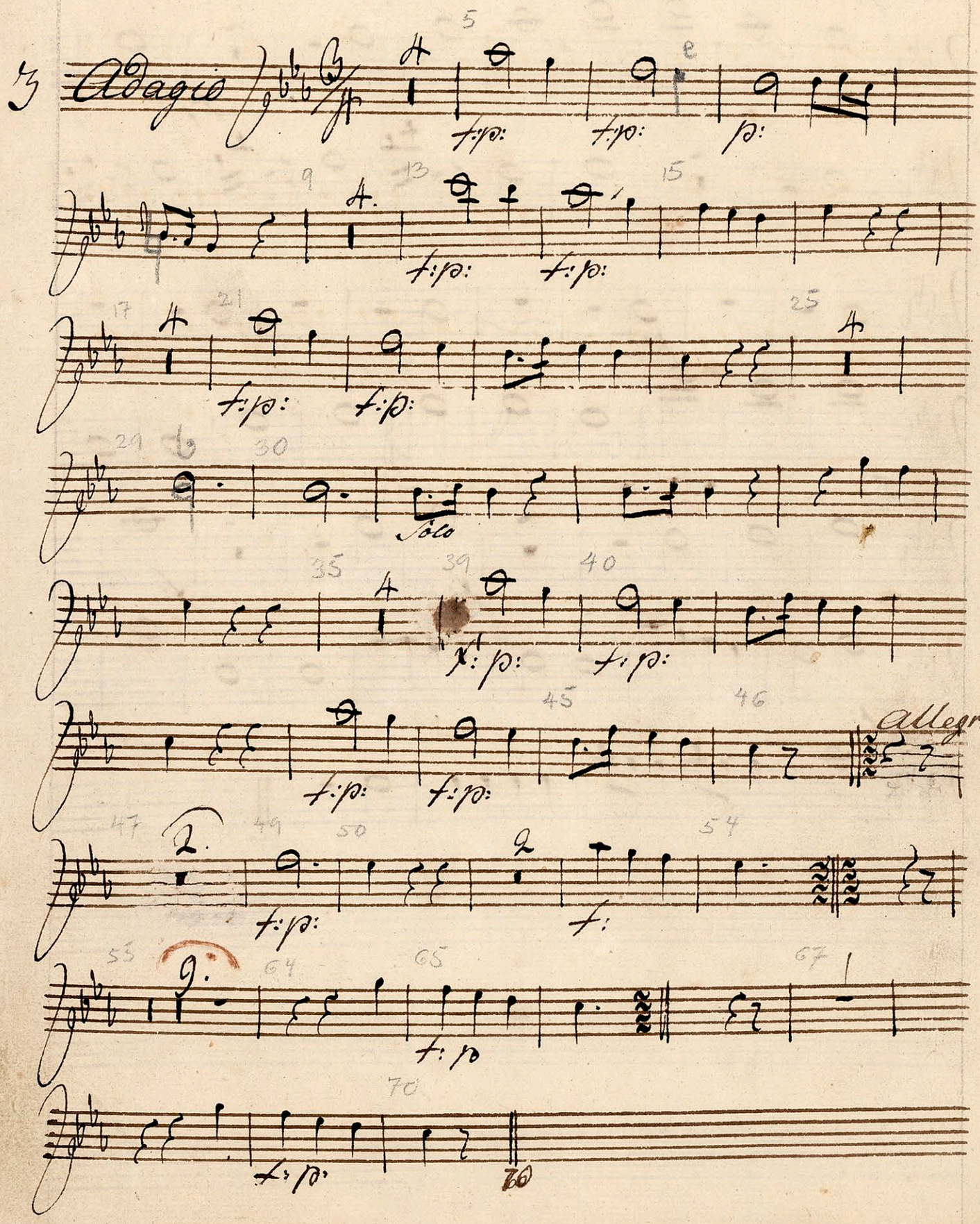

Ob I

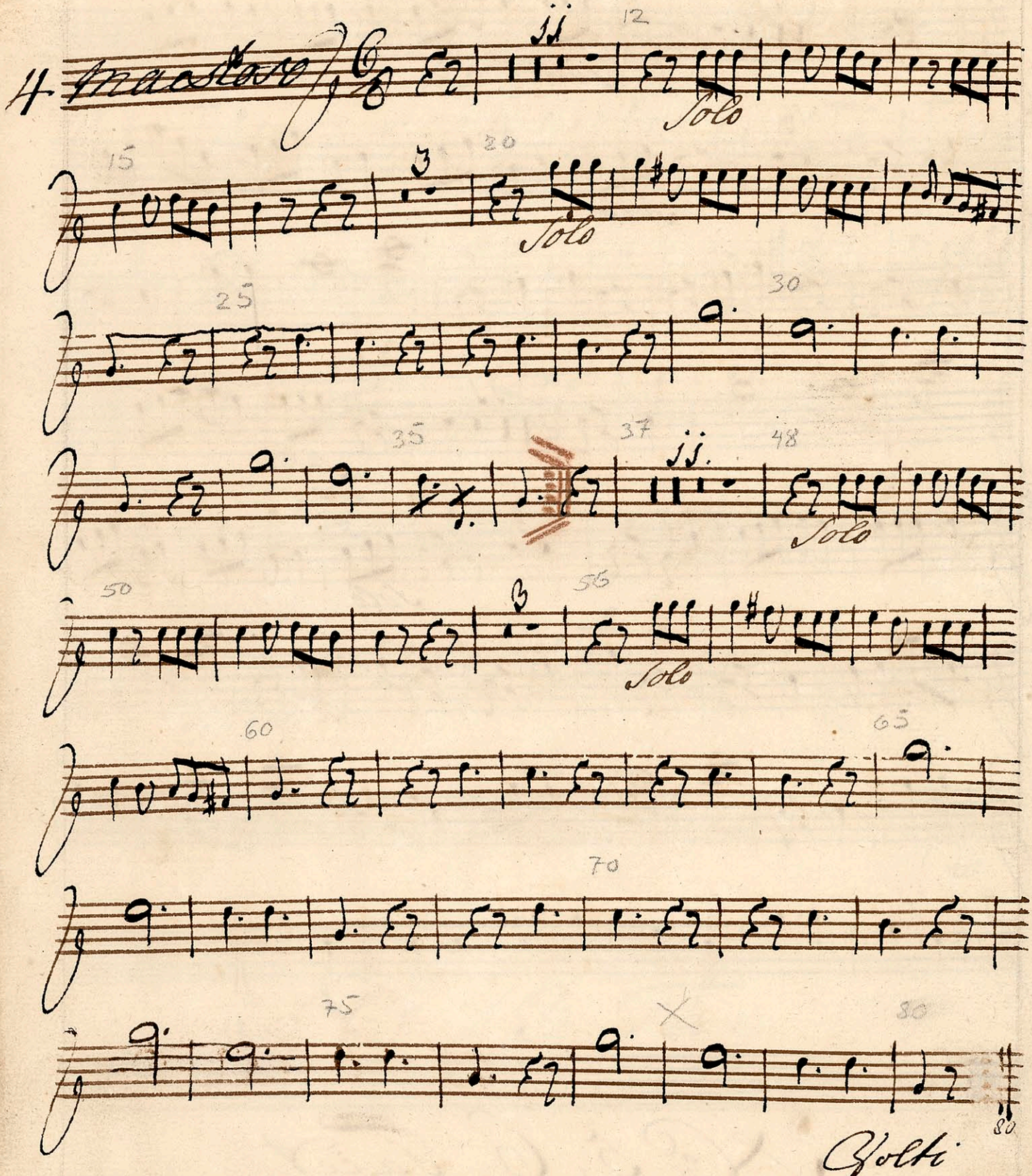

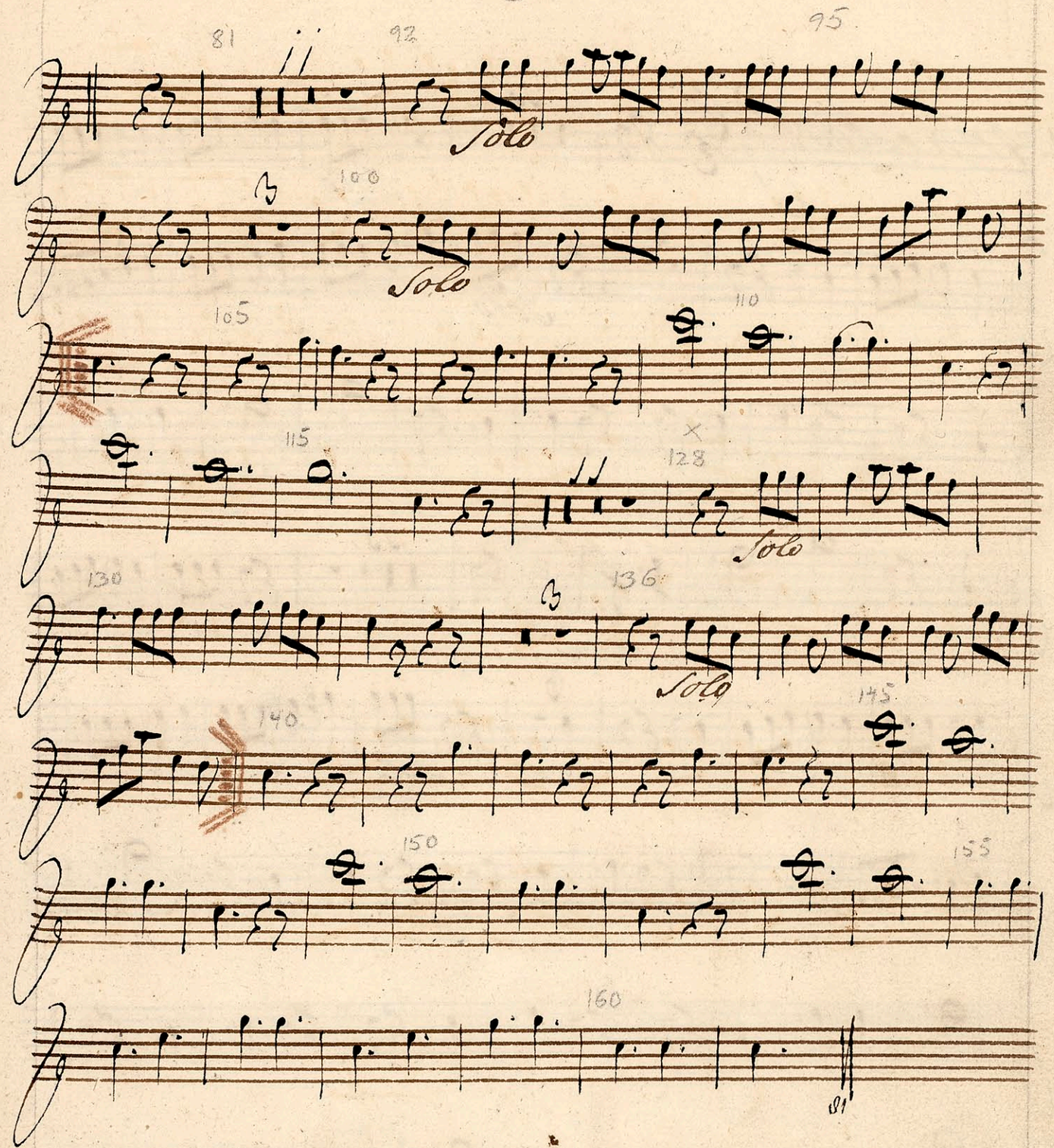

No 5, 6, Tacet

No 7, 8, Tacet

No 9, 10, 11 Tacet

Ob. I

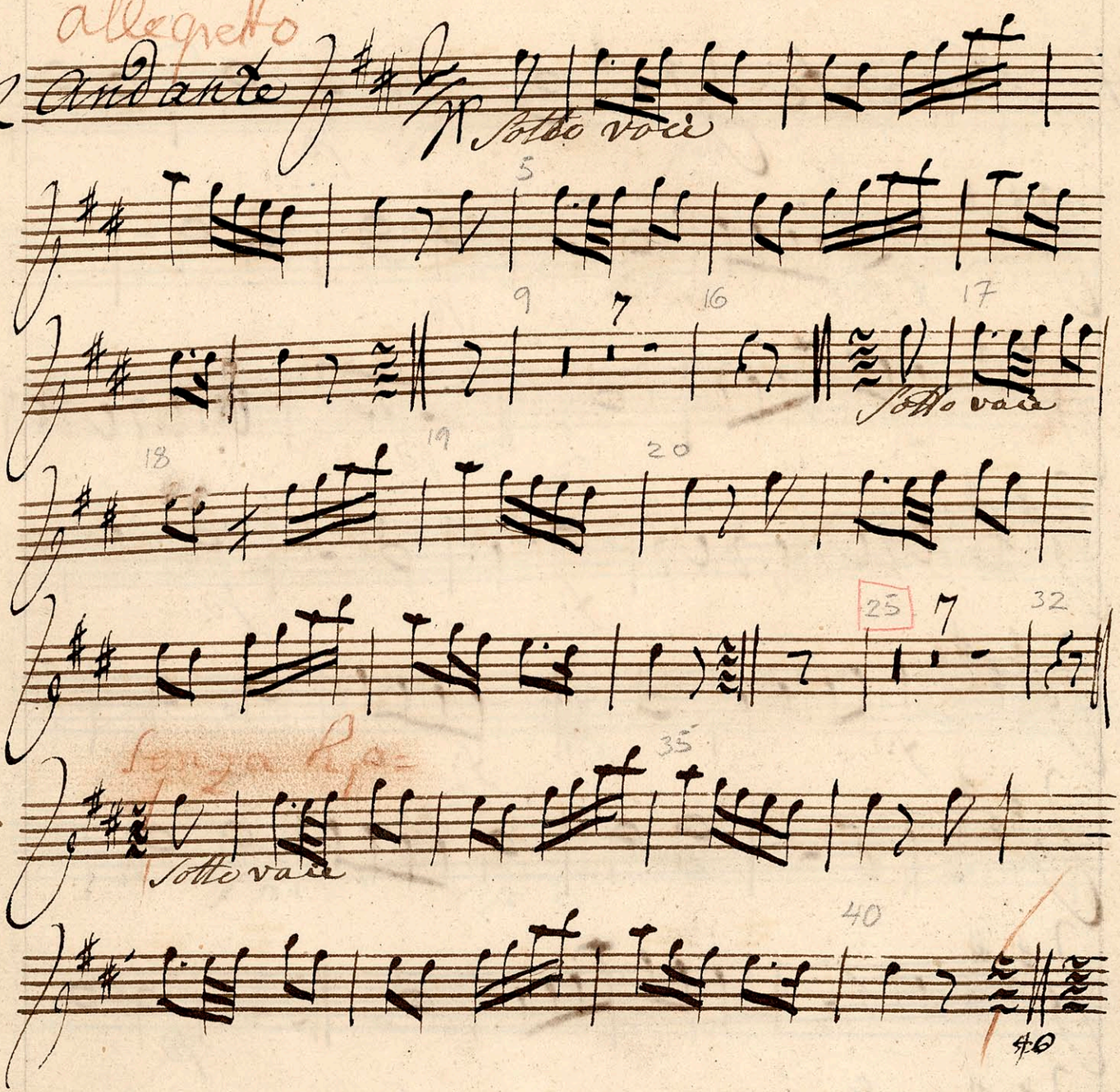

N° 13 Fac:

14 Andante

p:

x: p:

f: p

f: p:

f: f:

p:

f: p: f:

Fac

minor et moy Tacet

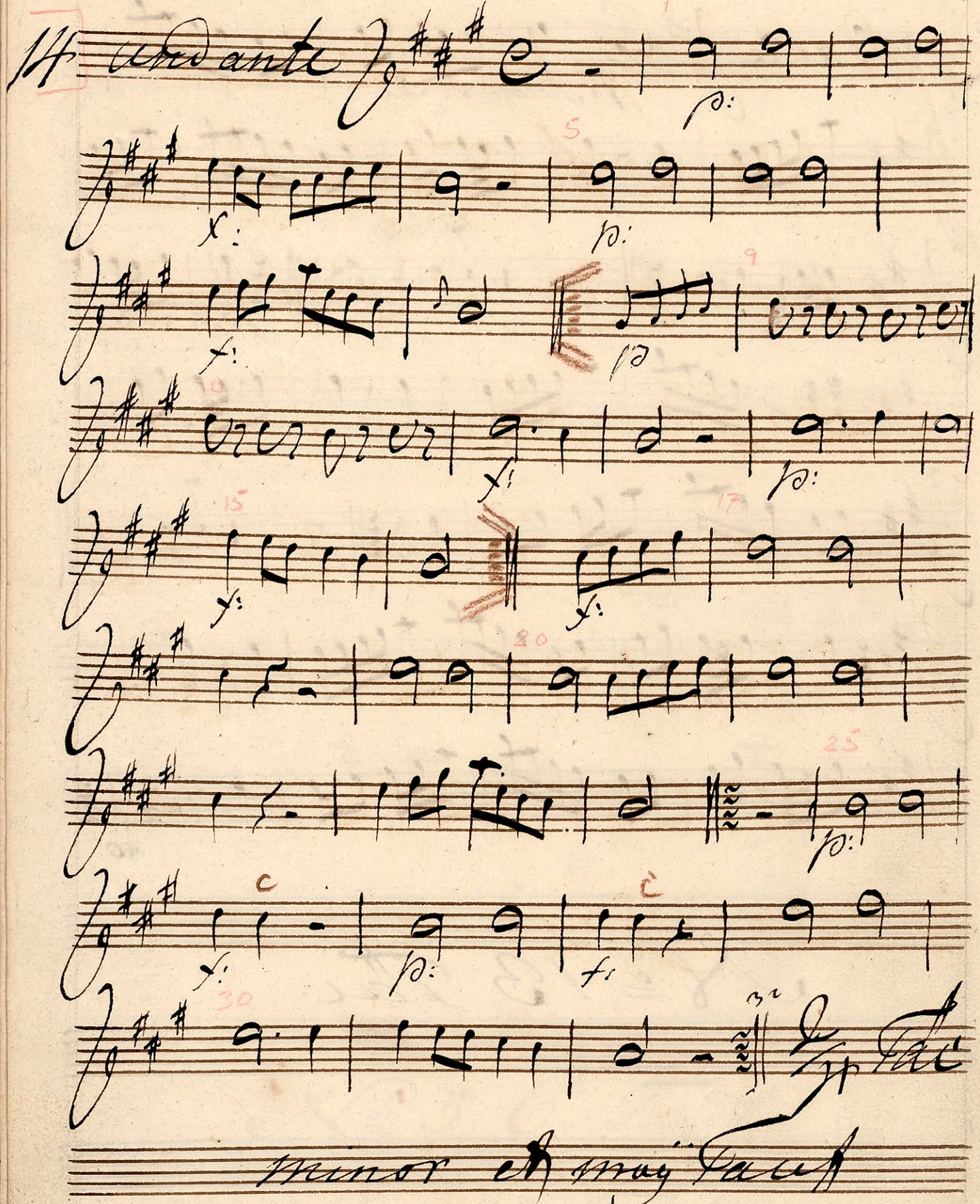

Ob I

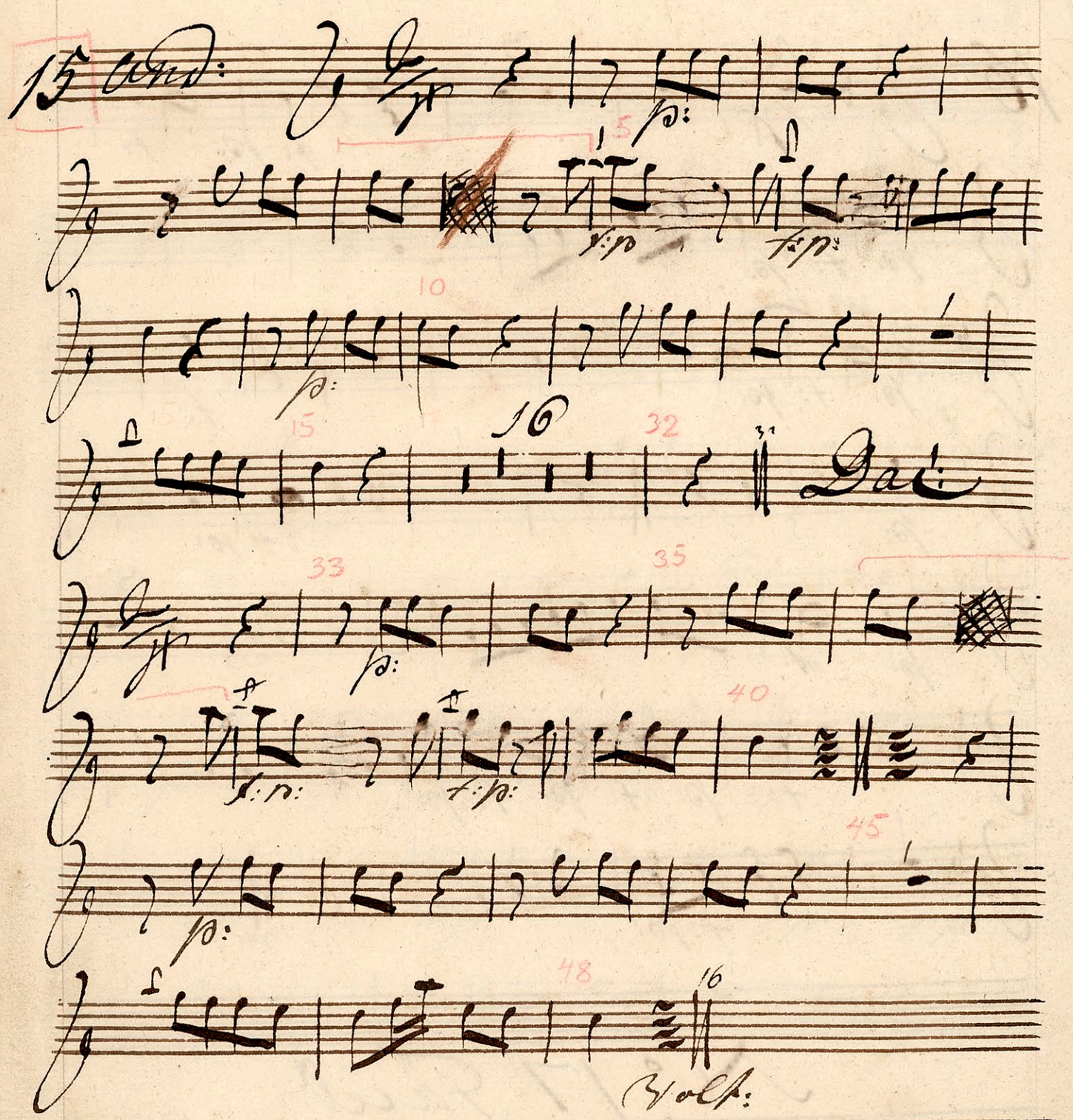

Poco

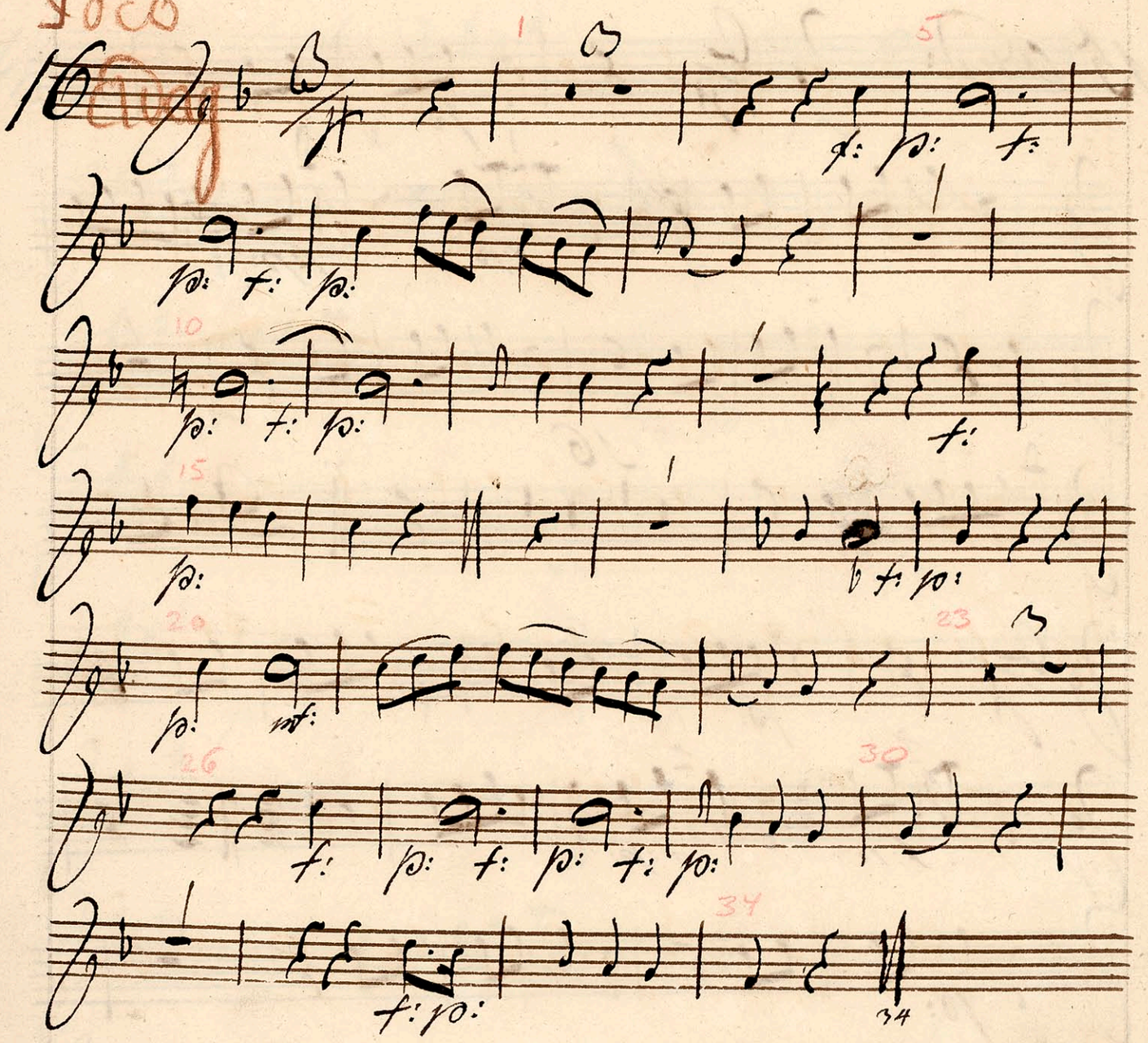

N° 17 Finale

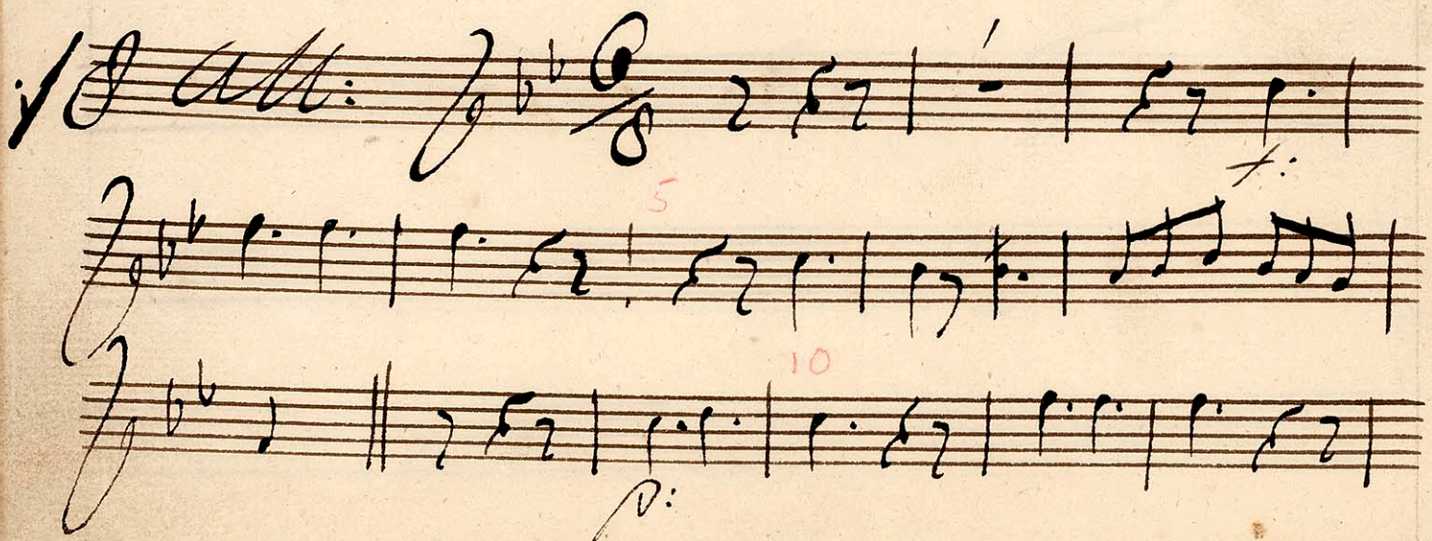

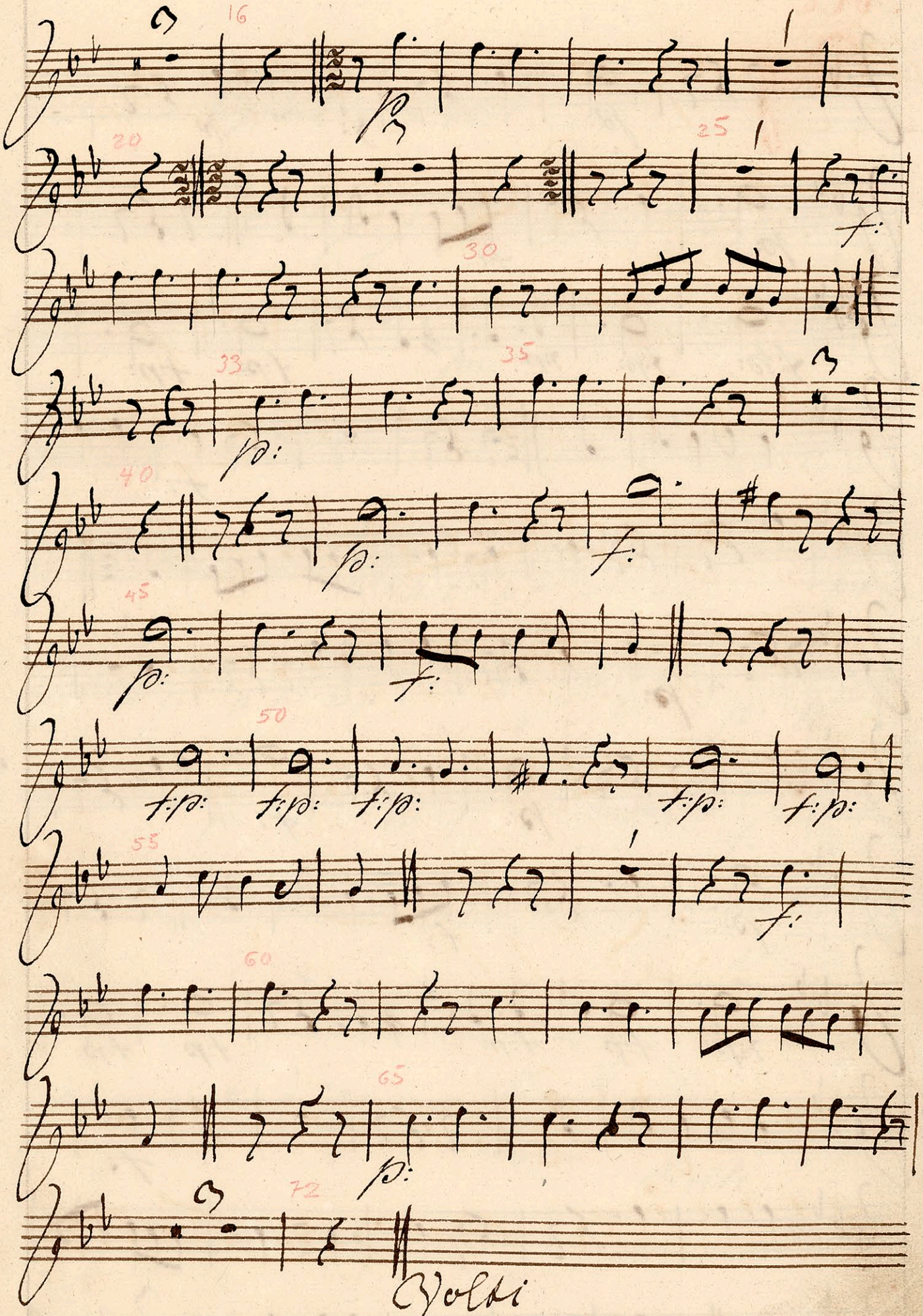
16
20
25
30
33
35
40
45
50
55
60
65
72
Volti

73 75

80

85

90

95

100

105

110

115

120

125

130 136

No 19, 20 Faiet

21 Final

f:

p:

p: f: p: f: p: f: p: f: p: f:

p: f: p: f: p: f: p: f: p: f:

p: f: p: f: f:

p:

16.

Minor

Volti

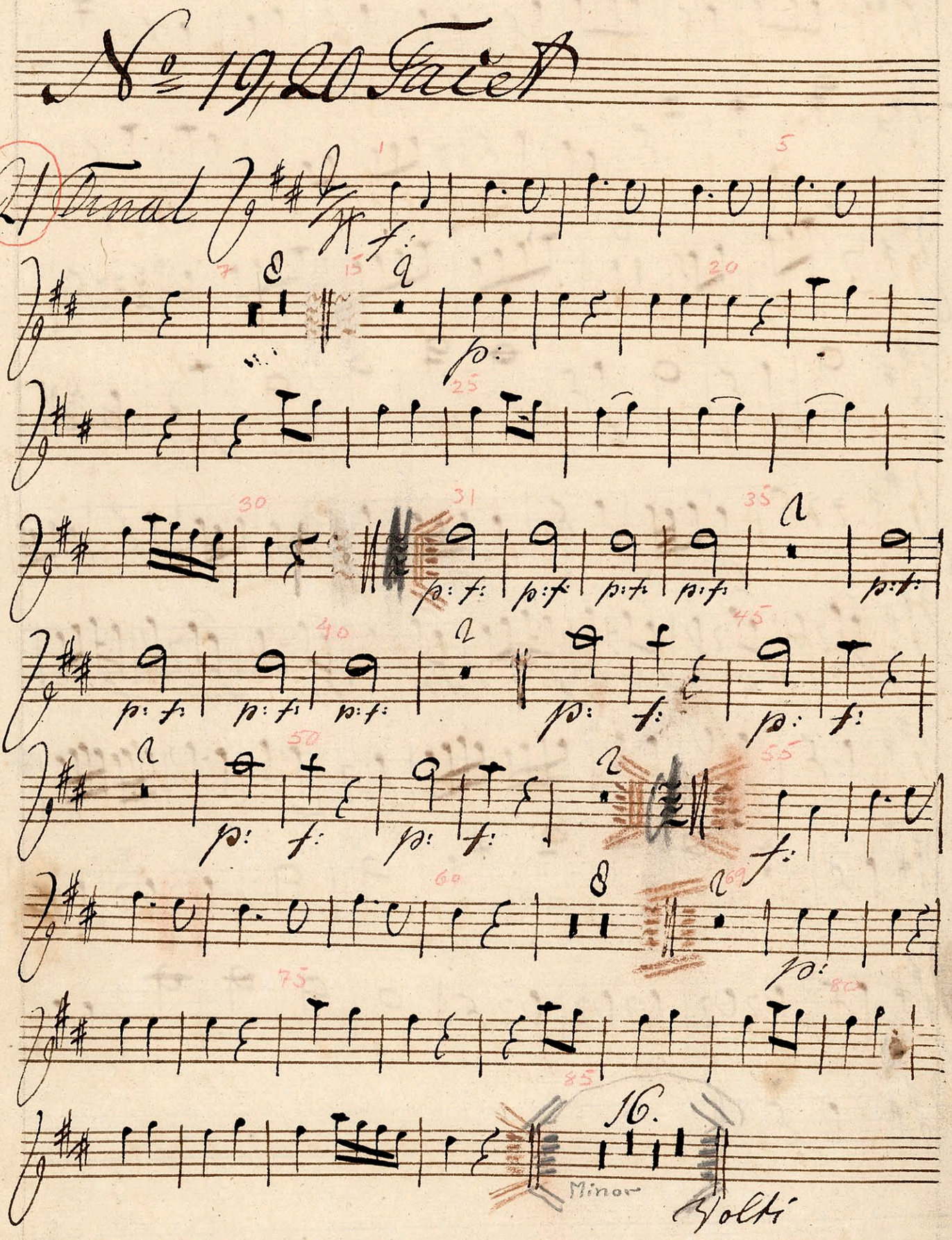

Major

No. 20. I

93

95

100

105

110

115

121

125

130

135

140

145

150

155

161

165

170

175

178

Ballet

Hendrich den Fierdes

Jagt

Oboe 2do

Sinfonia Oboe 2do

DET KONGLITEATRE TILHÖRENDE VII

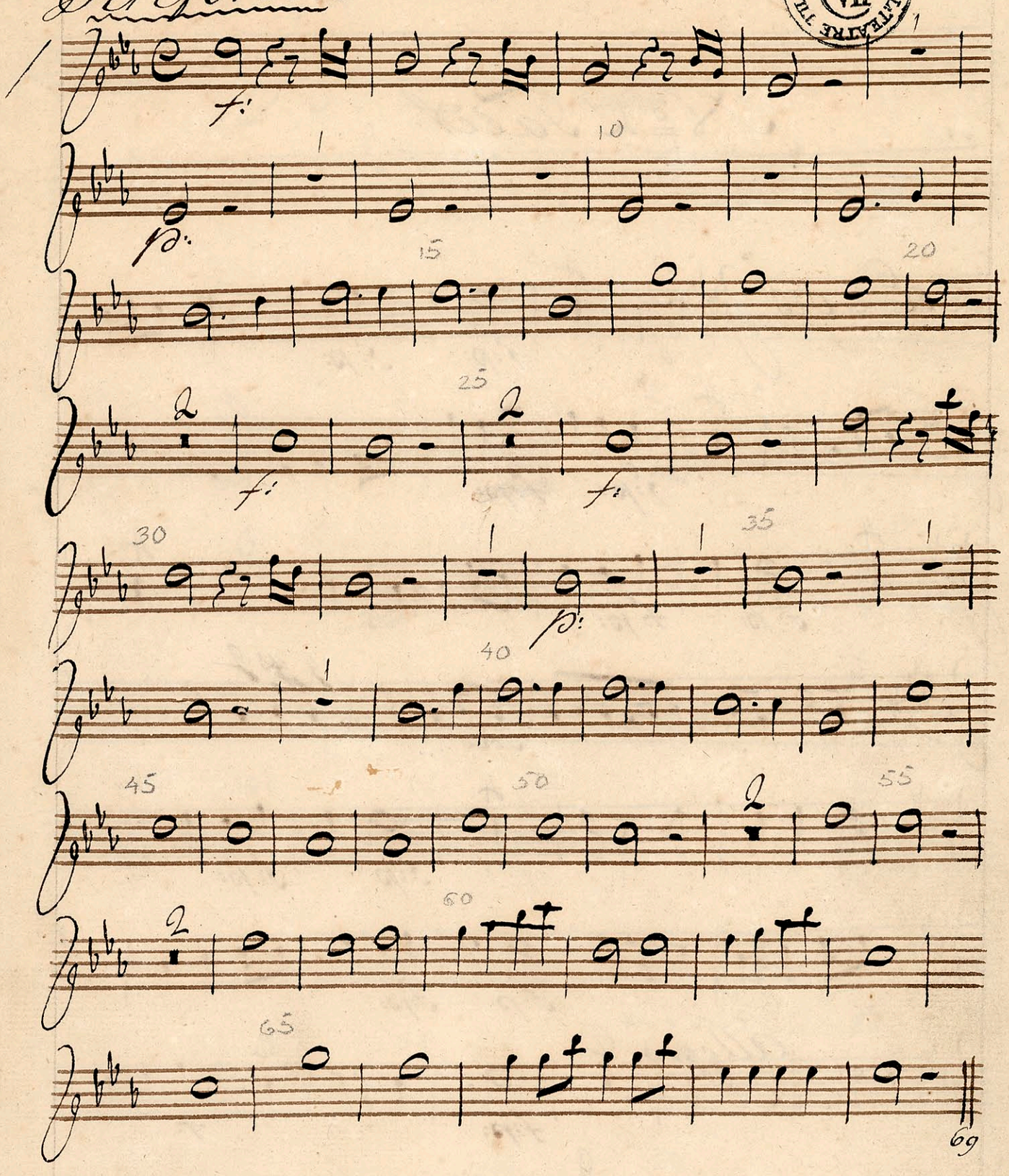

No. 2 Excel

No 2 Tacet

3 Adagio

f: p: f: p:

f: p: f: p:

f: p: f: p:

Solo

f: p f: p:

f: p: f: p:

Allegro

f: p: f:

f: p:

f: p:

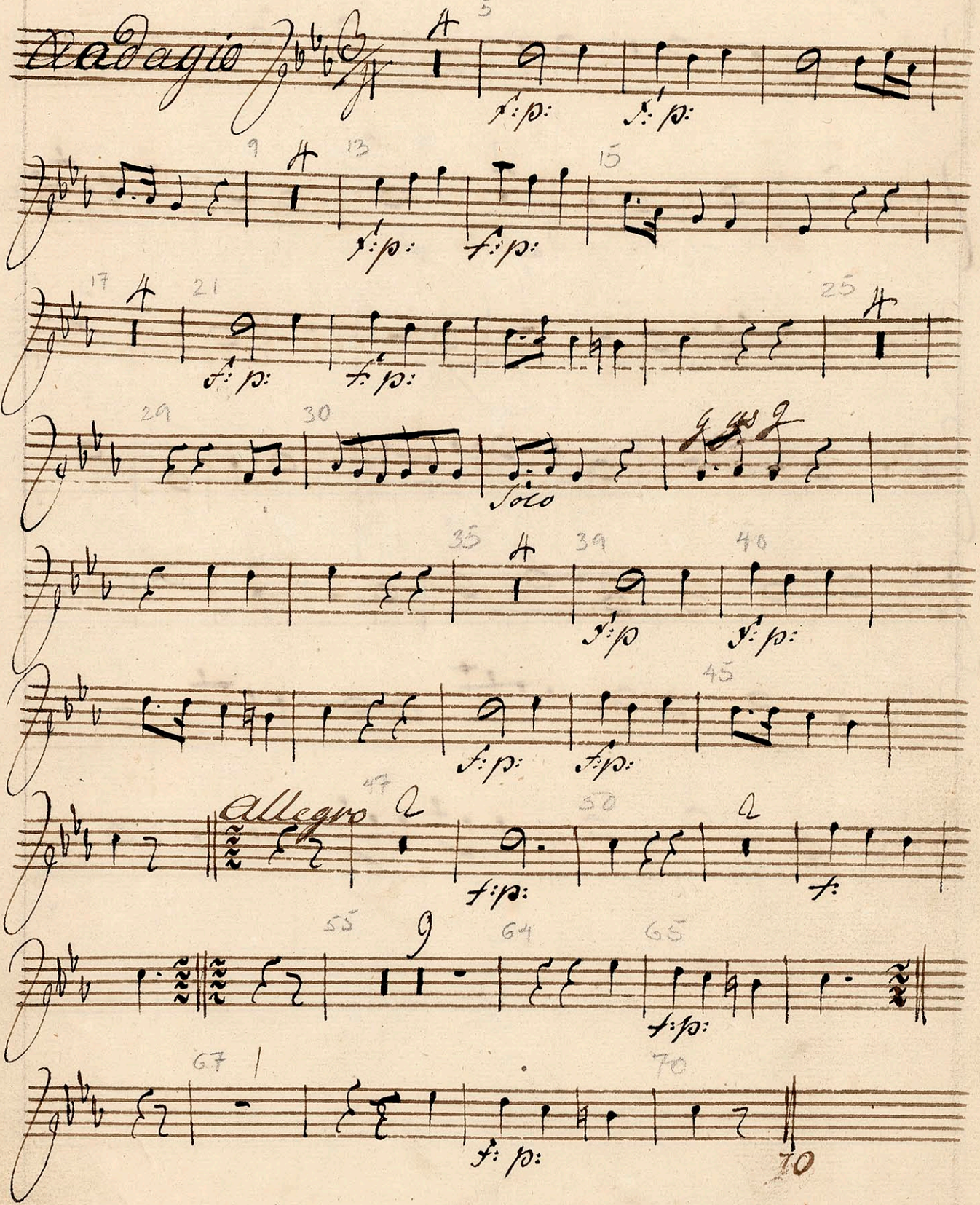

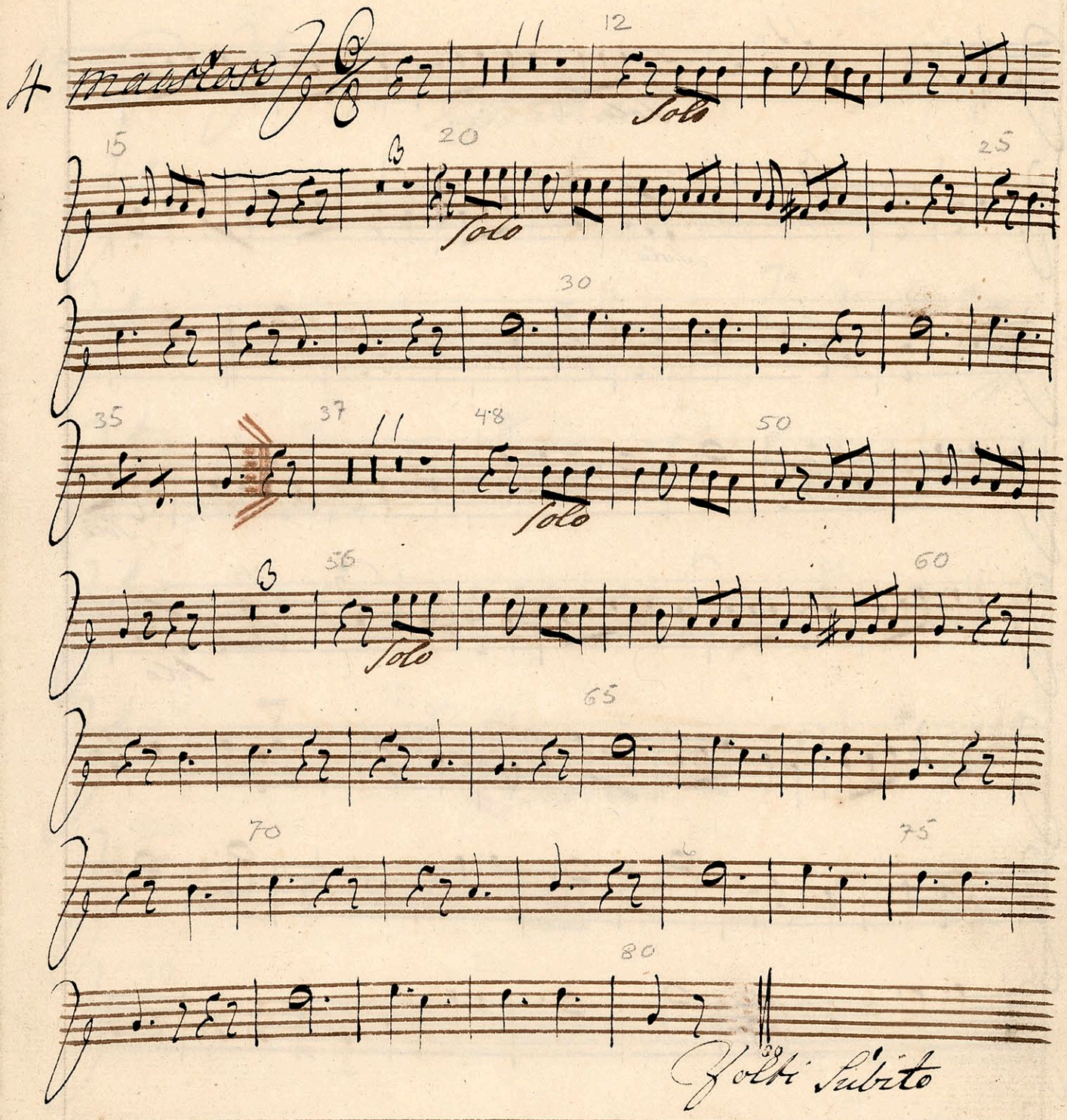
A maestoso
Solo
Solo
Solo
Solo
Volti subito

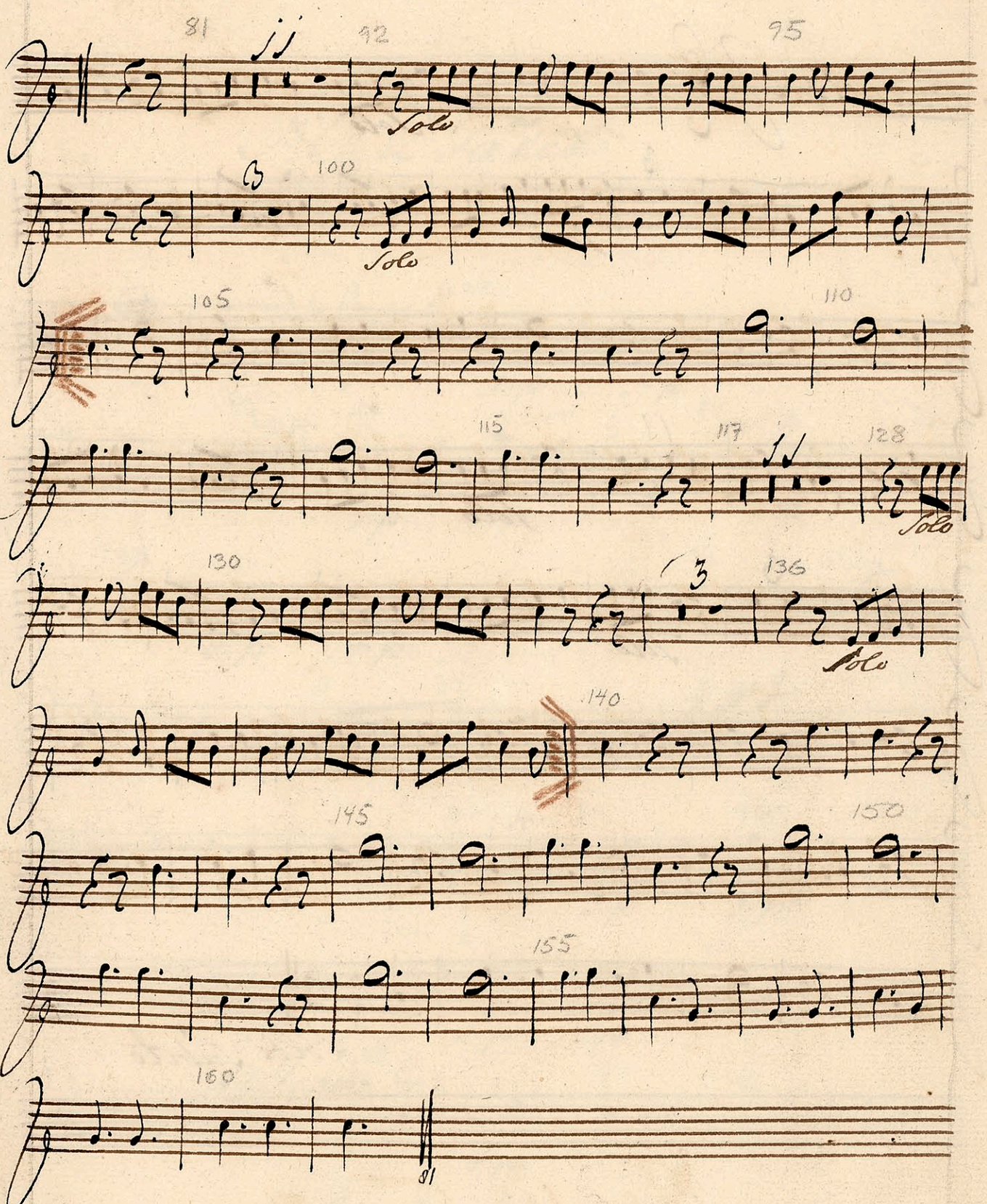

№ 5, 6, 7, 8, 9, 10, 11, Finale

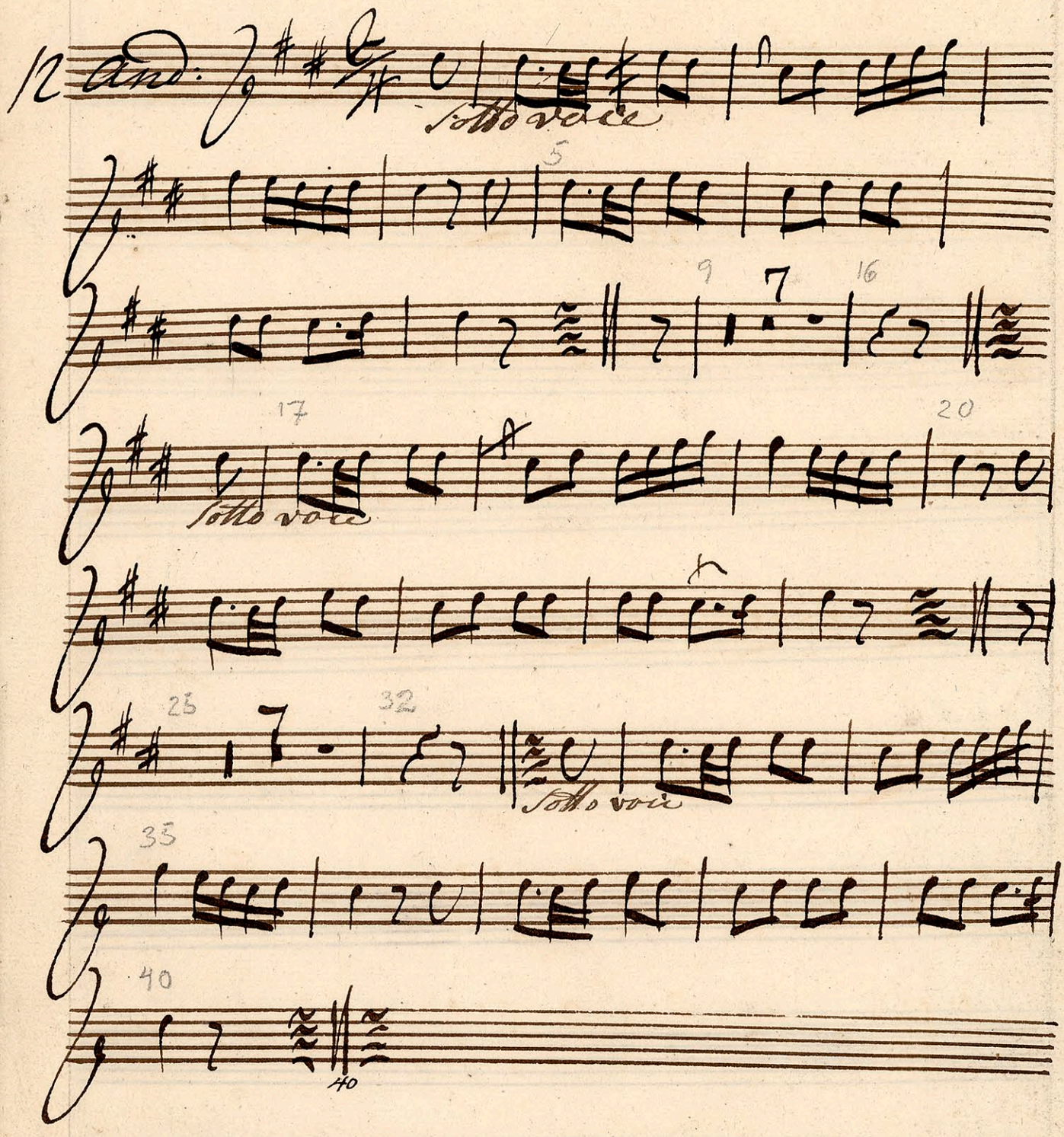
12 And:
Sotto voce
5
9
7
16
17
Sotto voce
20
25
7
32
Sotto voce
35
40
40

No 13 Faust

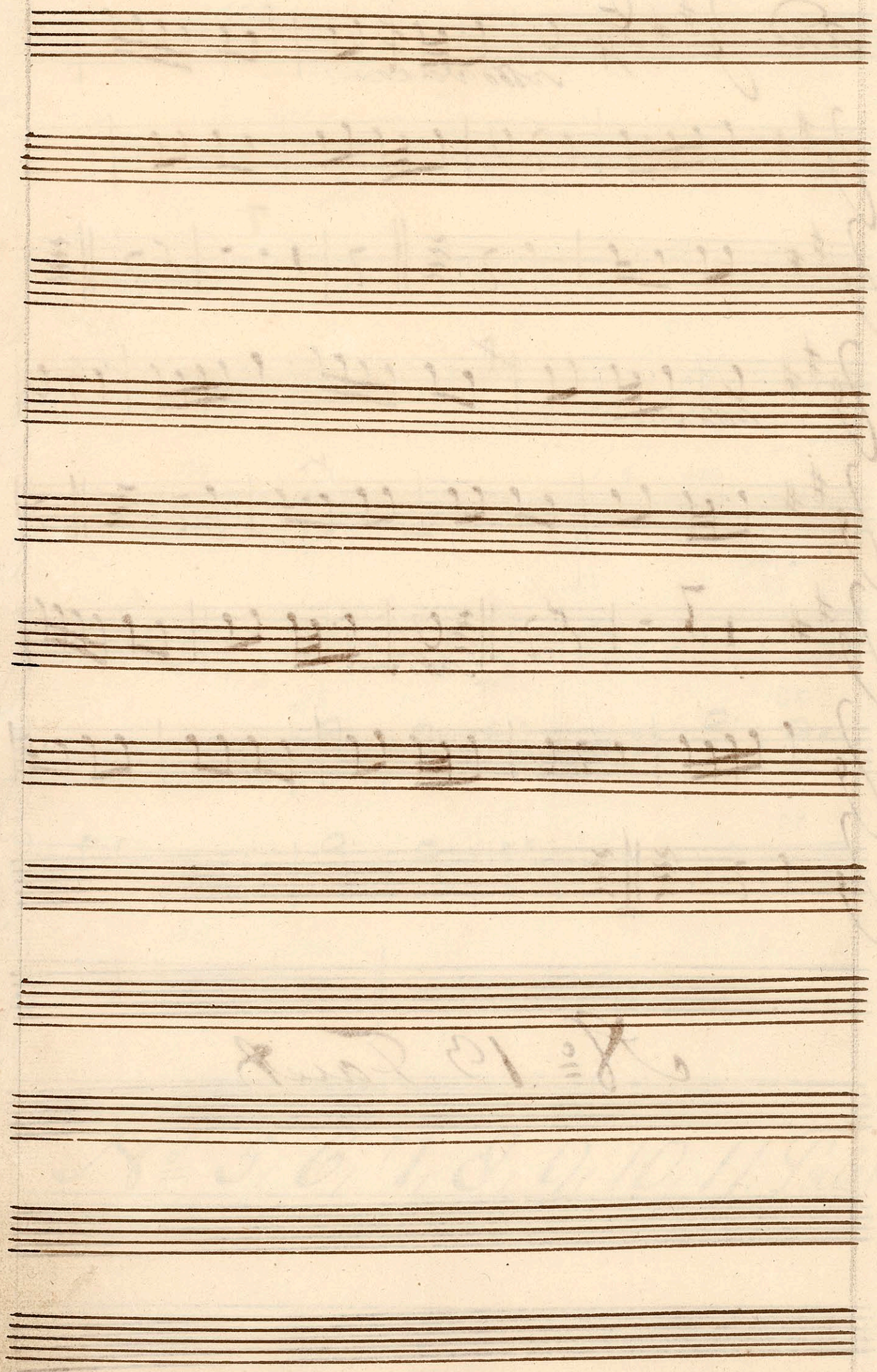

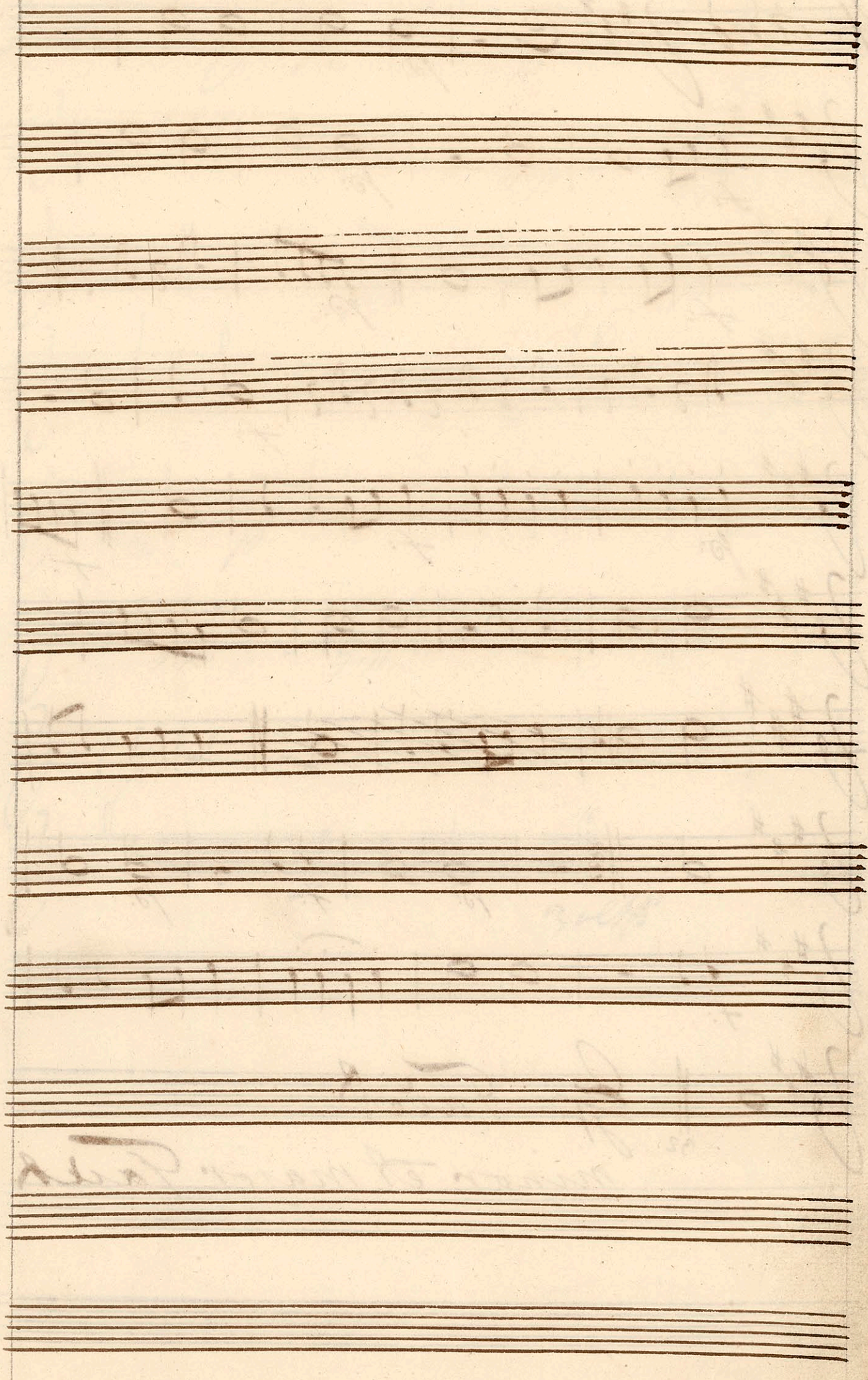

06. II

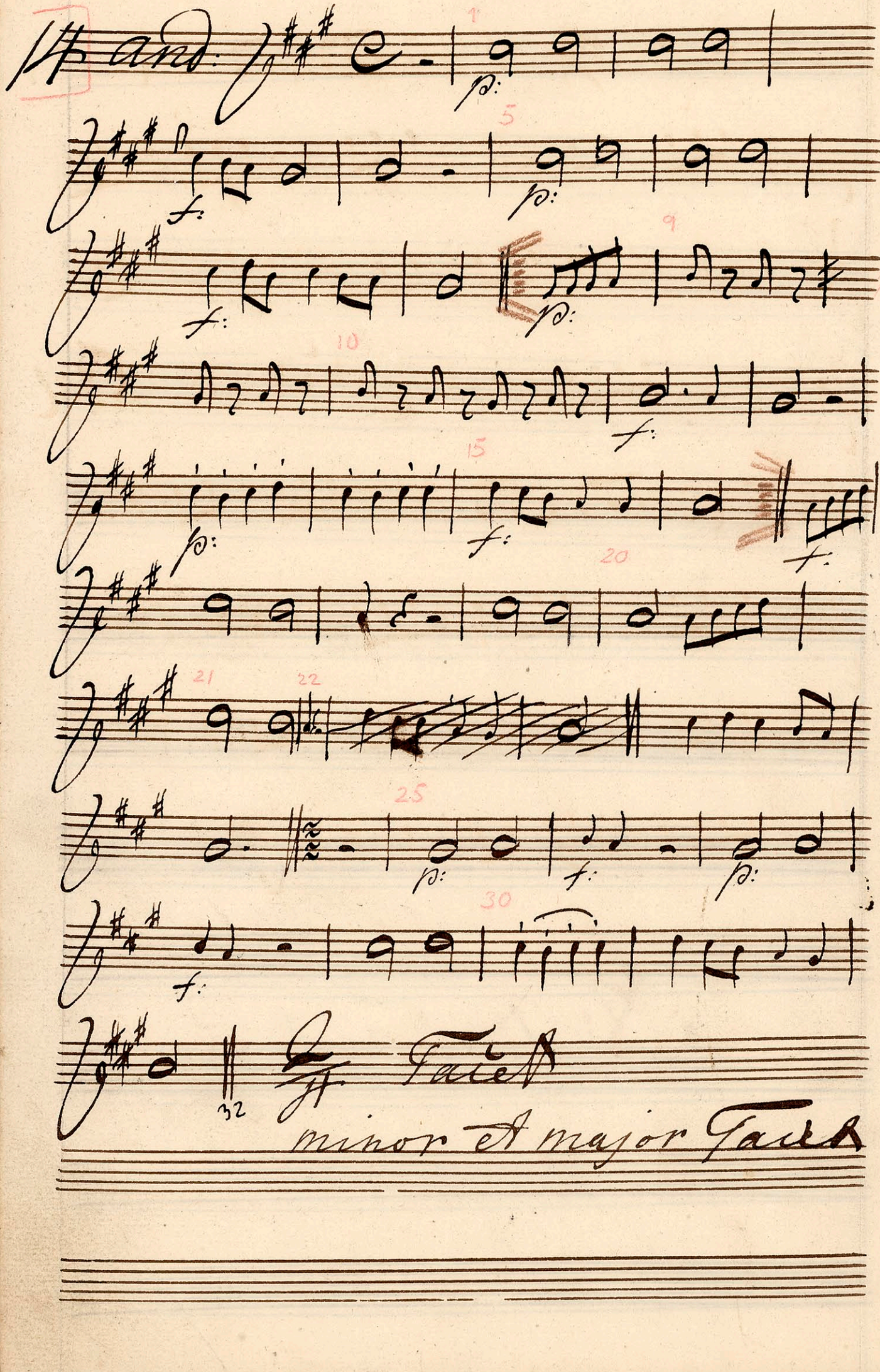
and.
1
p:
5
f:
p:
9
f:
p:
10
f:
15
p:
f:
f:
20
21
22
25
p:
f:
p:
30
f:
32
ff.
Fine
minor A major Fine

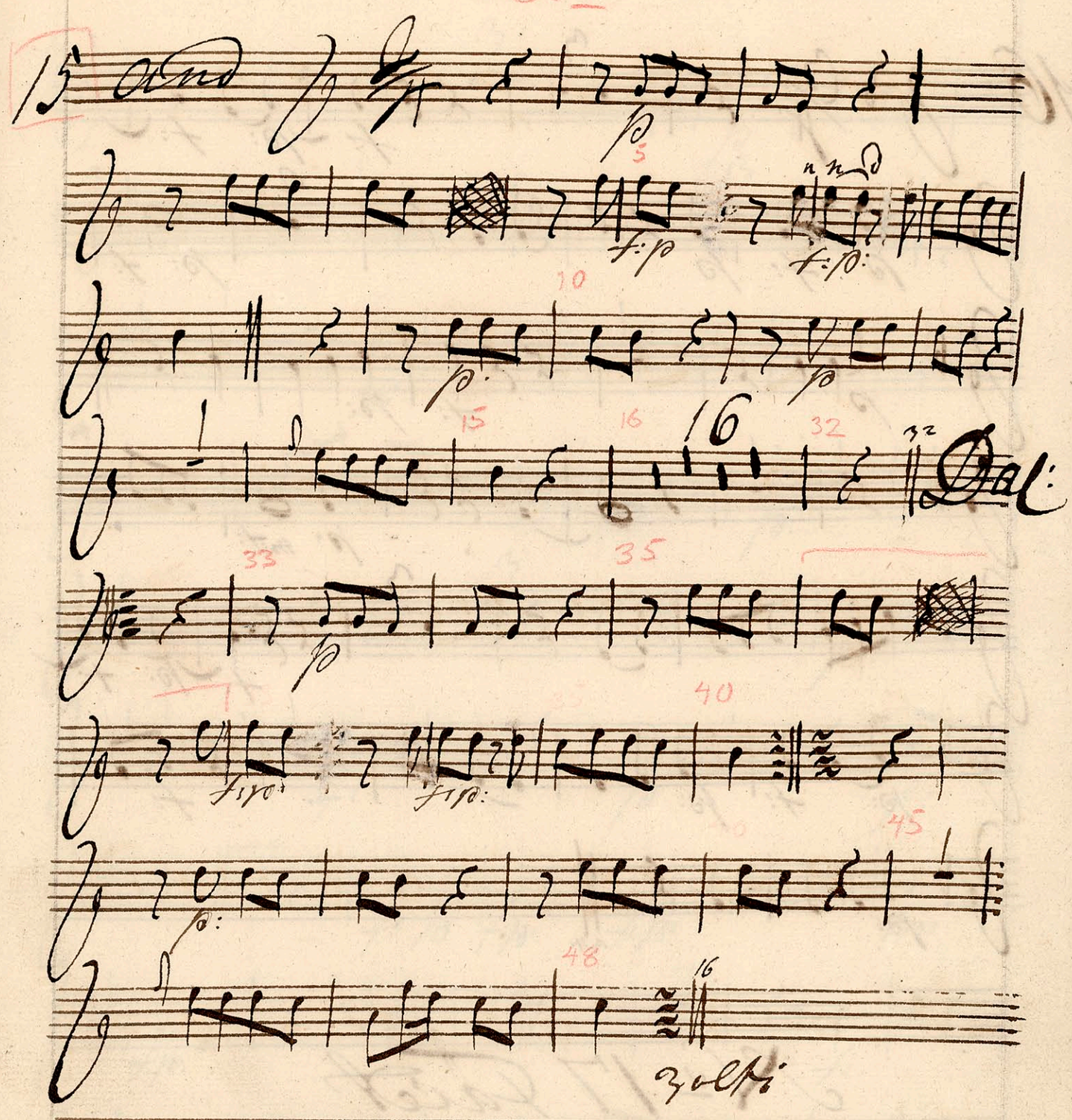
15 and
p
f:p
f:p:
p:
p
16
Dal:
p
f:p:
f:p:
p:
volti

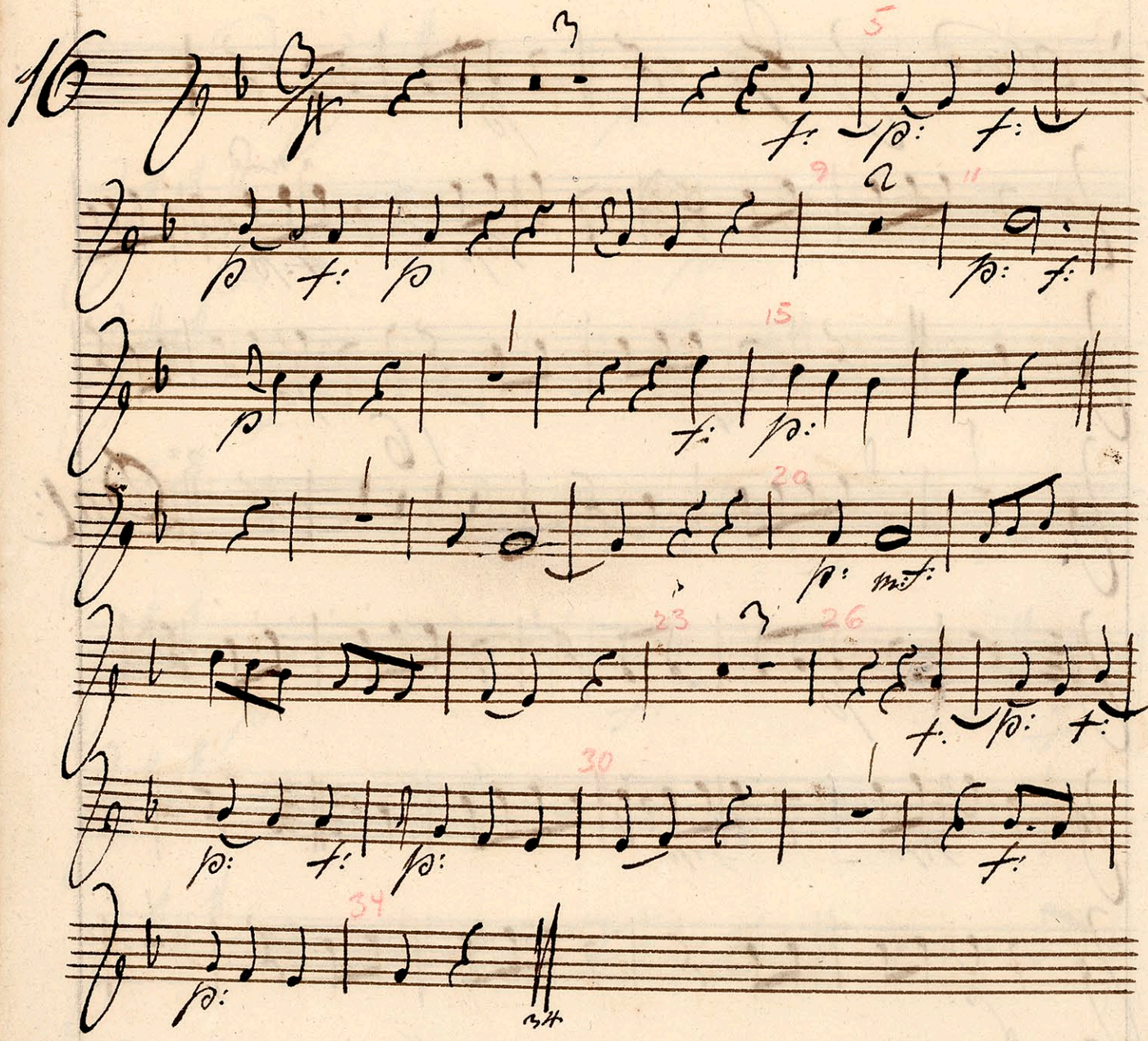

№ 17 Finale

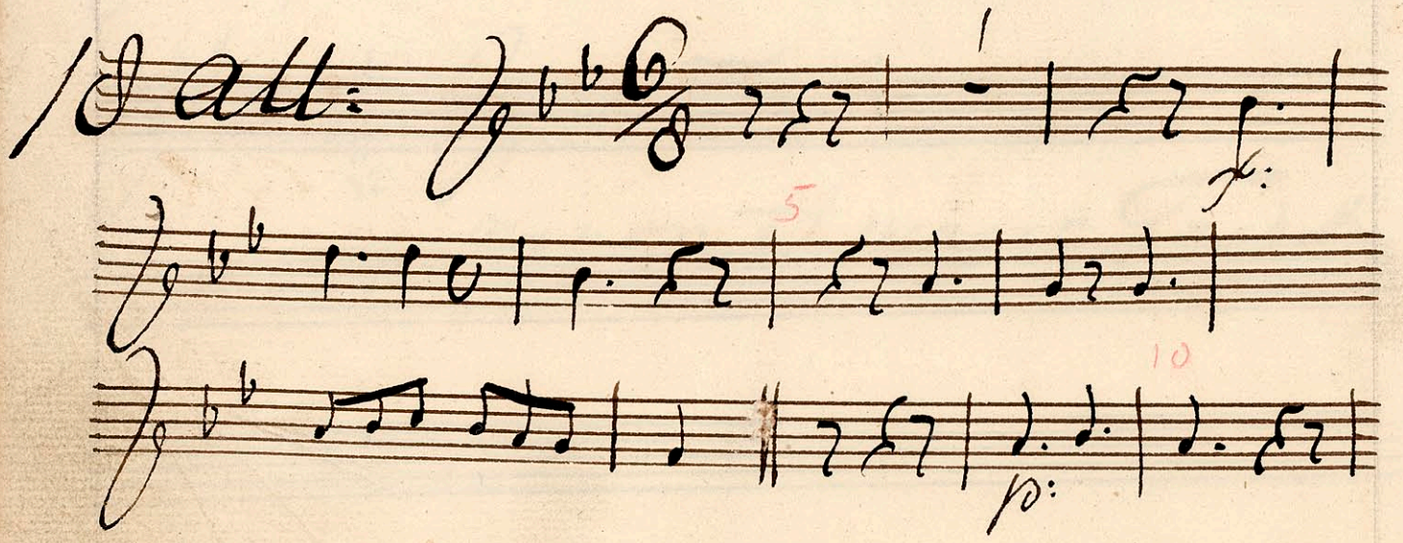

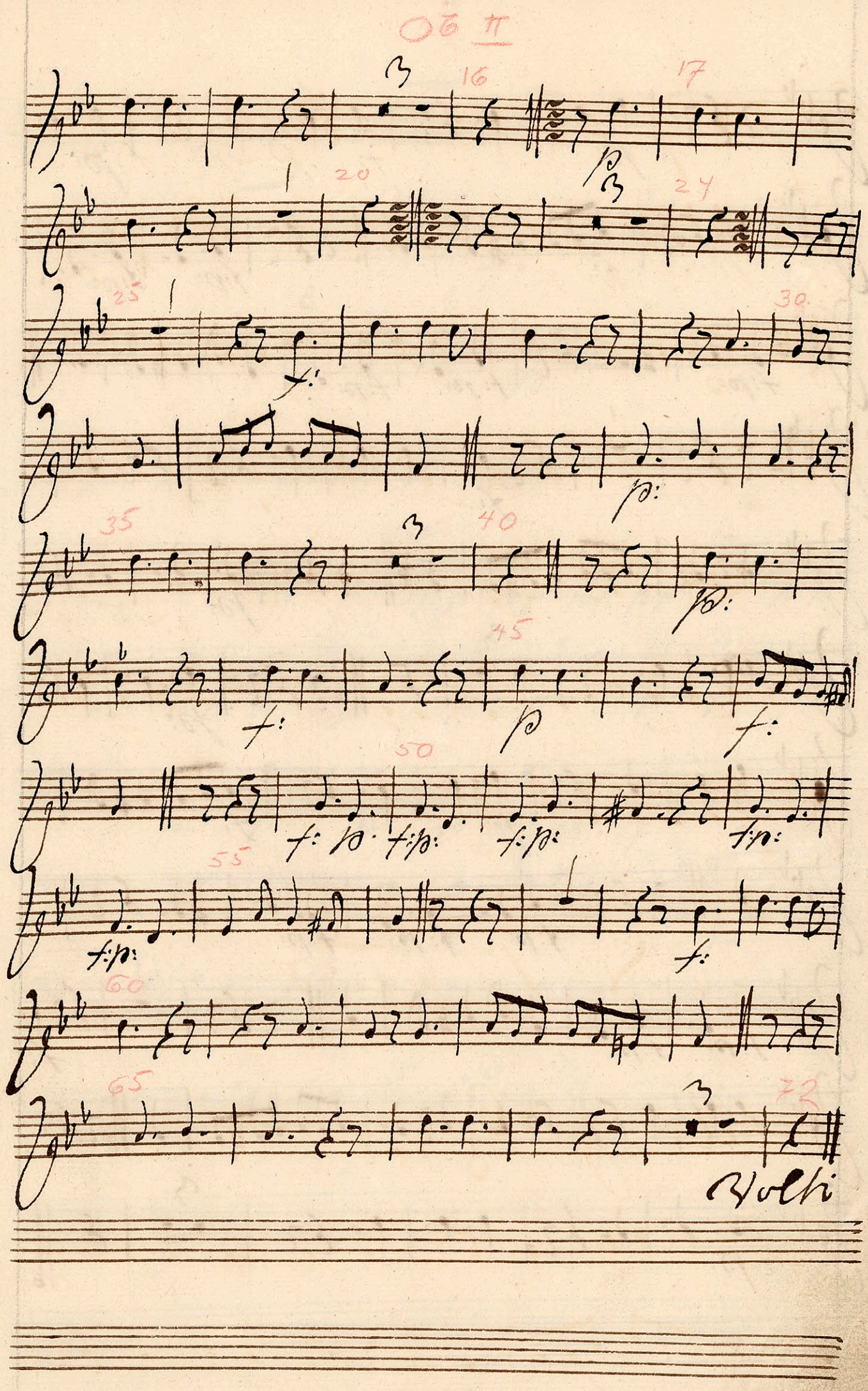
Volti

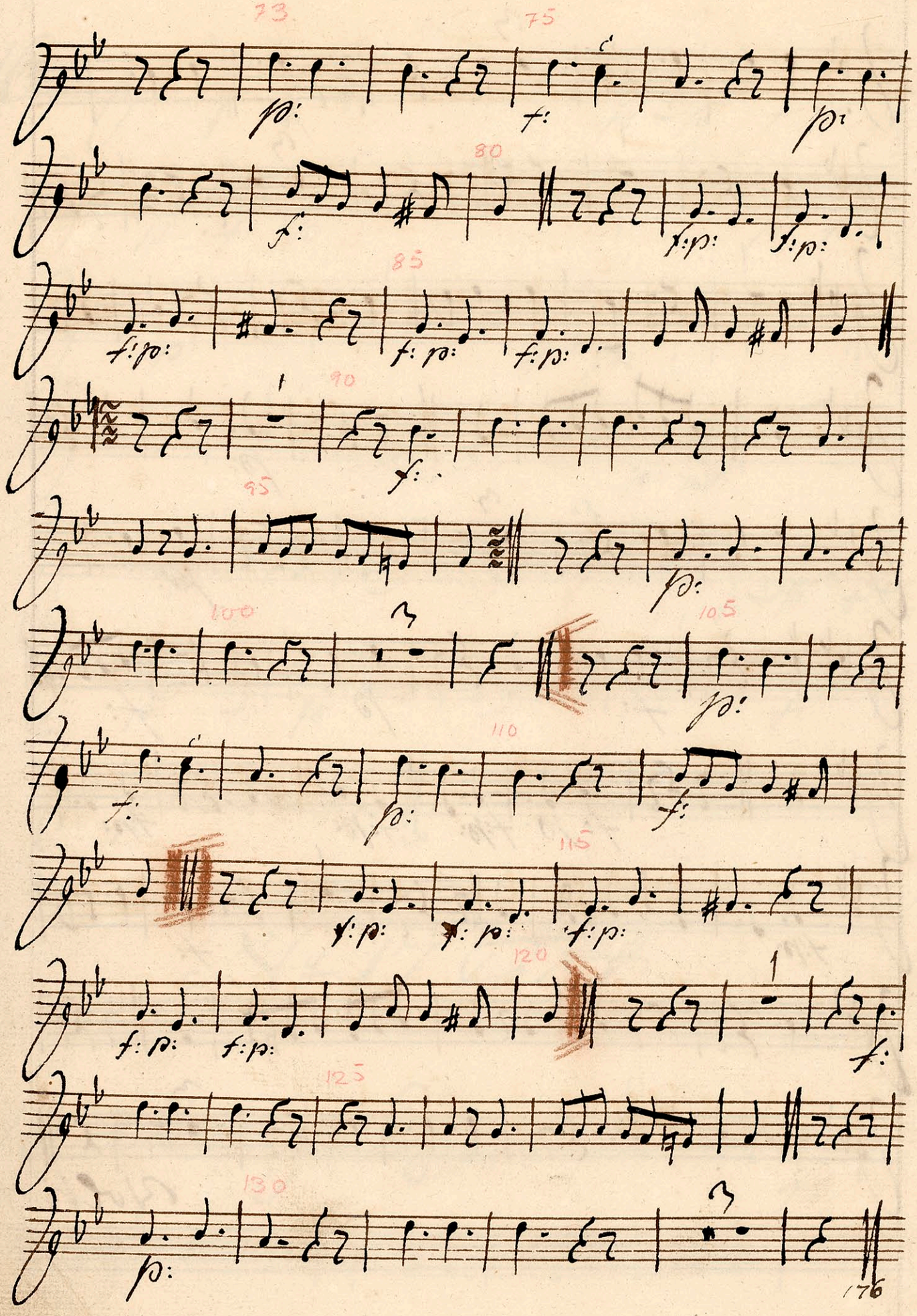
73
75
80
85
90
95
100
105
110
115
120
125
130

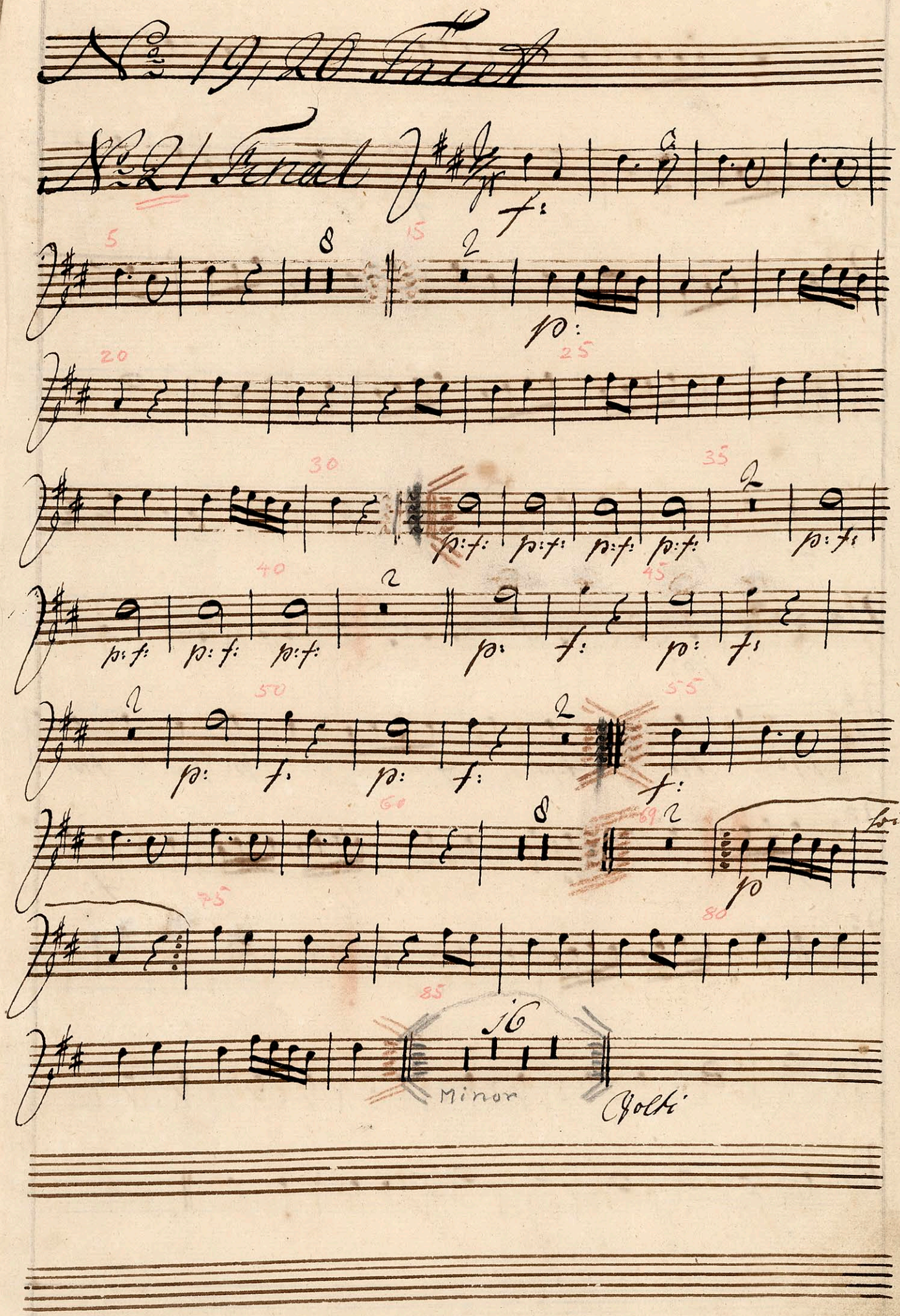
No 19, 20 Facet
No 21 Final
f:
p:
p: f:
p:
f:
p
fois
Minor
Volti

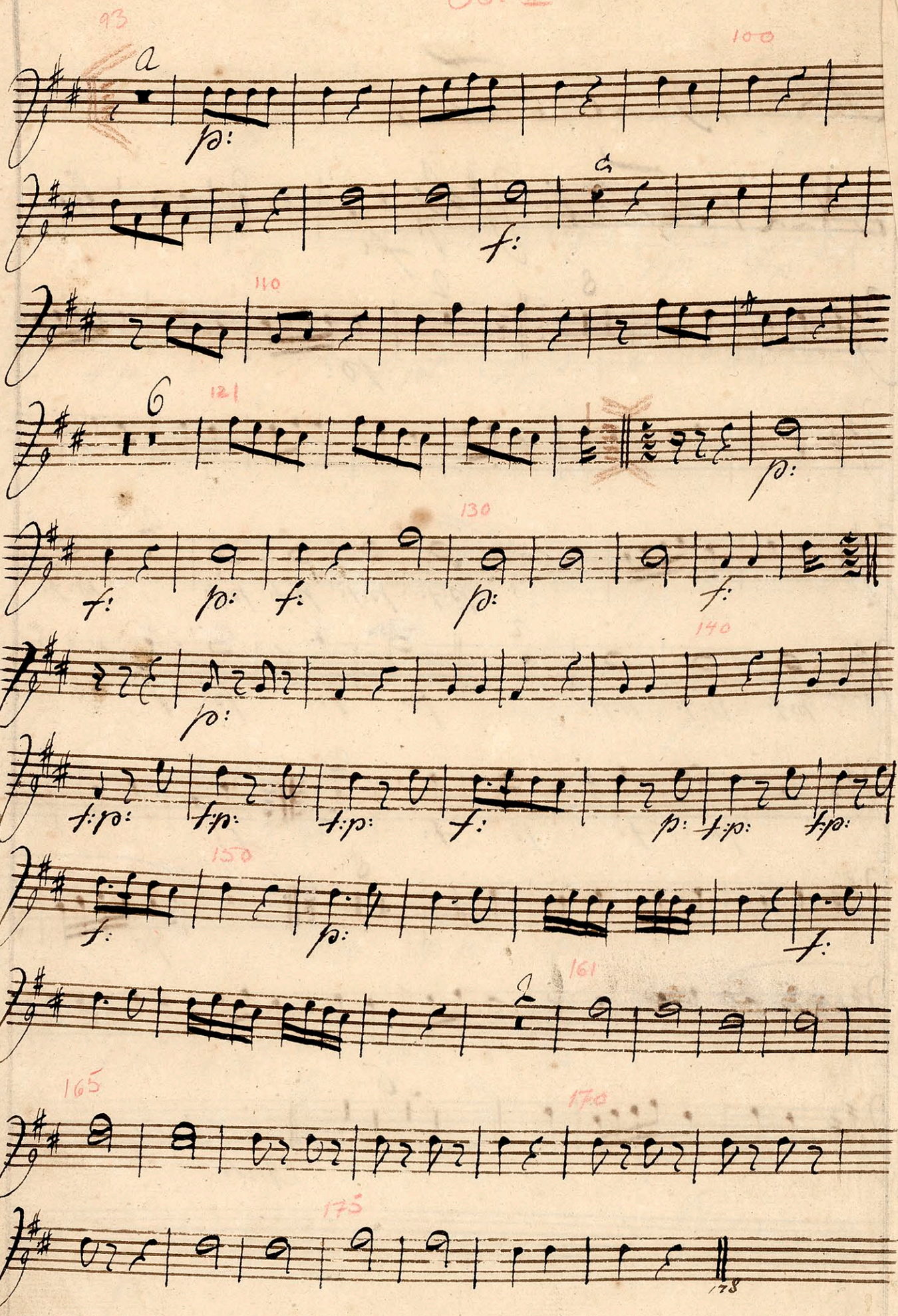
93
a
100
110
6
121
130
140
150
161
165
170
175
178

Ballet

Hendrik den Fierdes

Jagt

Fagotto


TILHØRENDE · † DET KONGL. TEATRE
VII

Sinfonia Fagotto

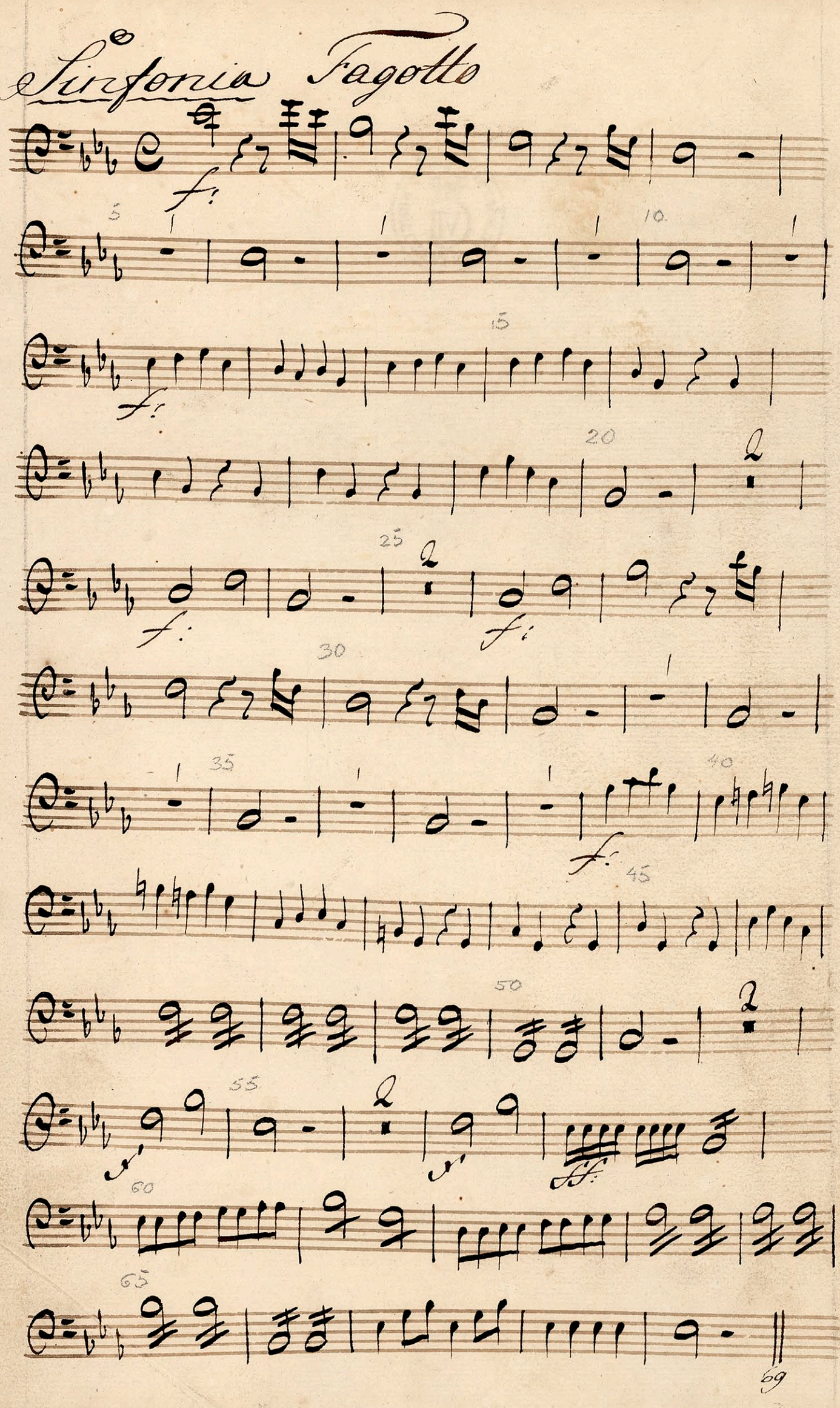

Fagotti

2

1mo

mf: p: mf: p mf: p: mf: p: cres: ff: p: mf: p:

2do

mf: p: mf: p: mf: p: mf: p:

p: p:

mf: p: mf: p: mf: p: mf: p: cres ff:

3

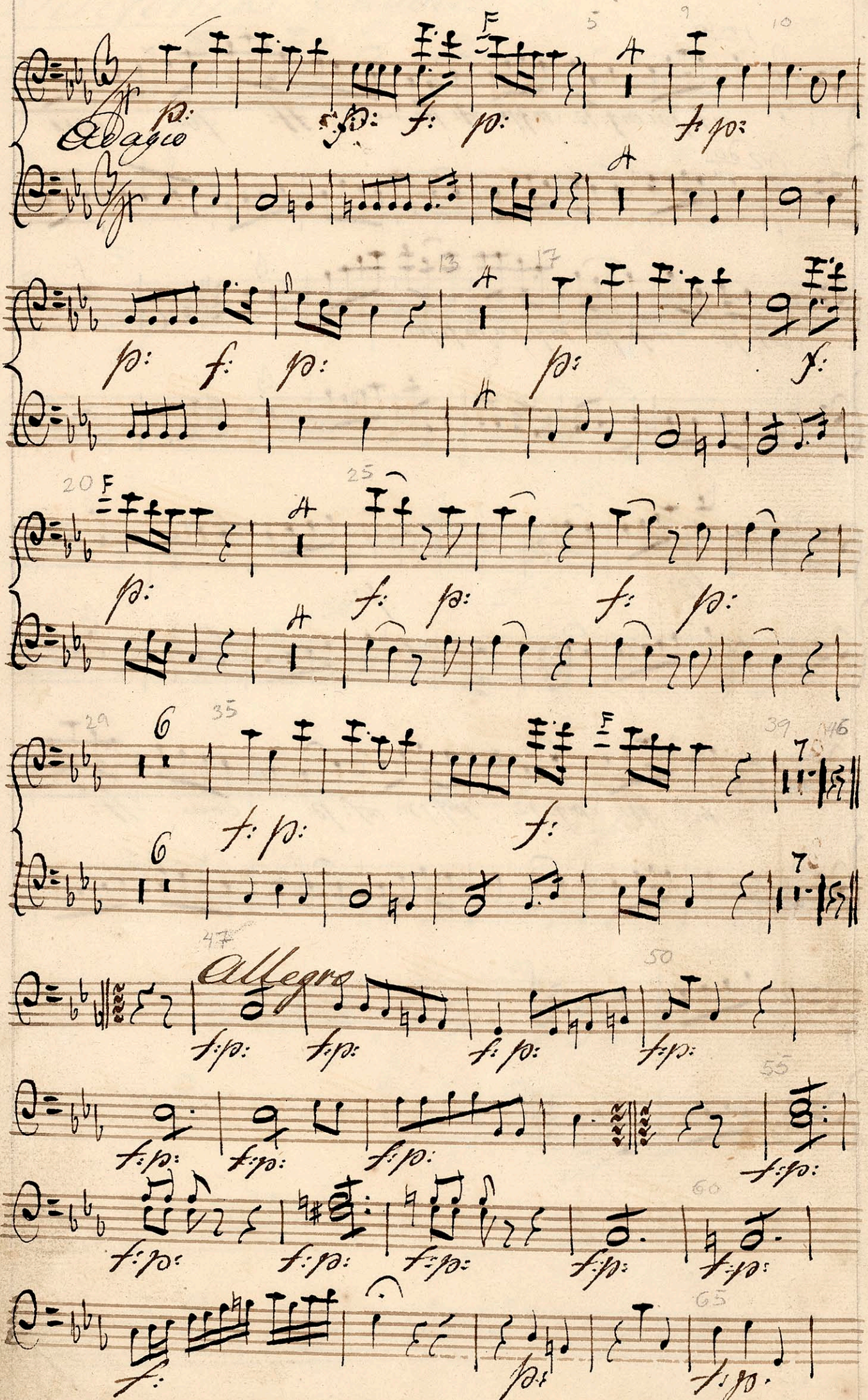

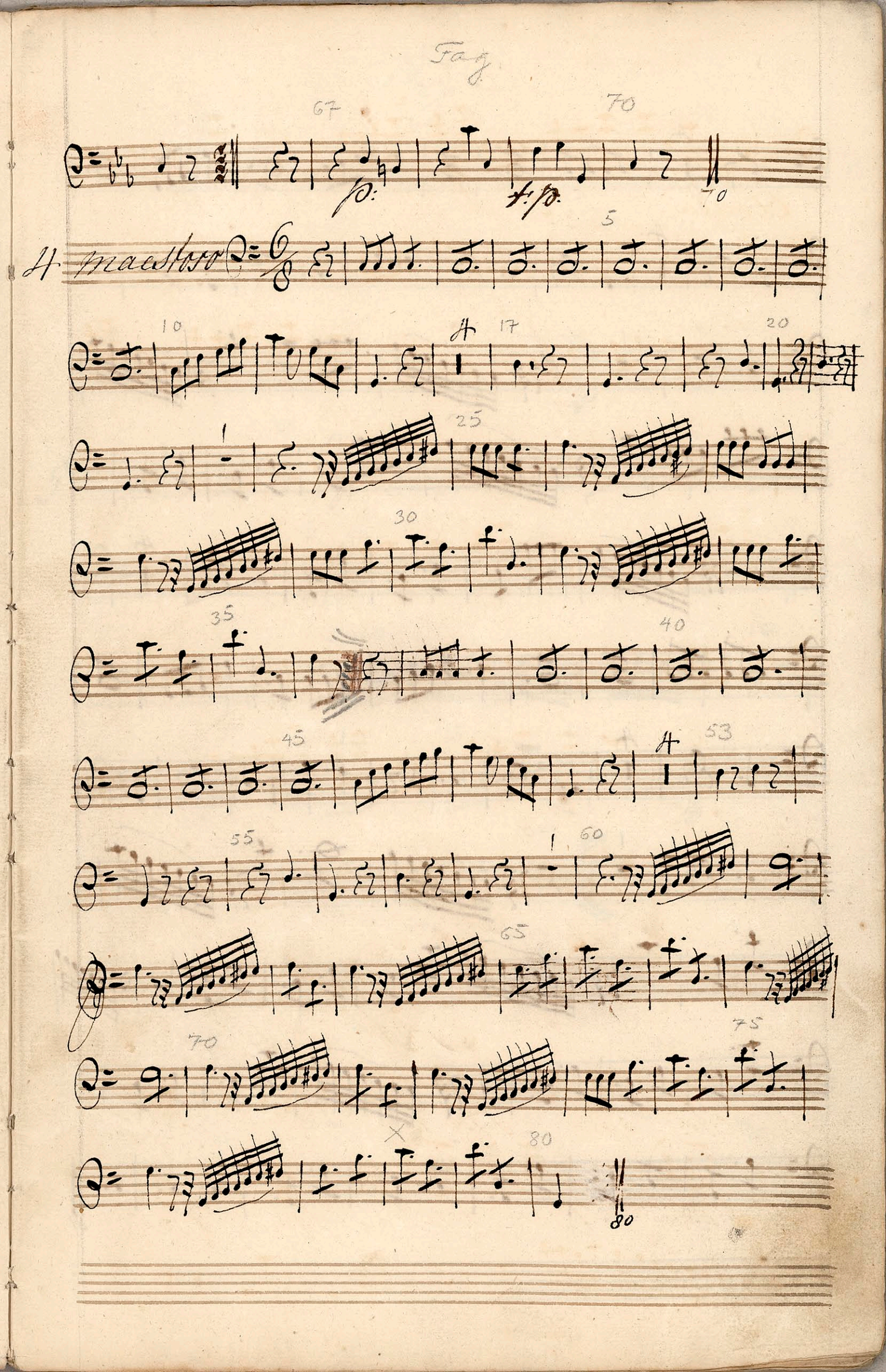
Fag.
67
70
fp.
fp.
70
H. maestoso
5
10
17
20
25
30
35
40
45
53
55
60
65
70
75
80
80

Fag

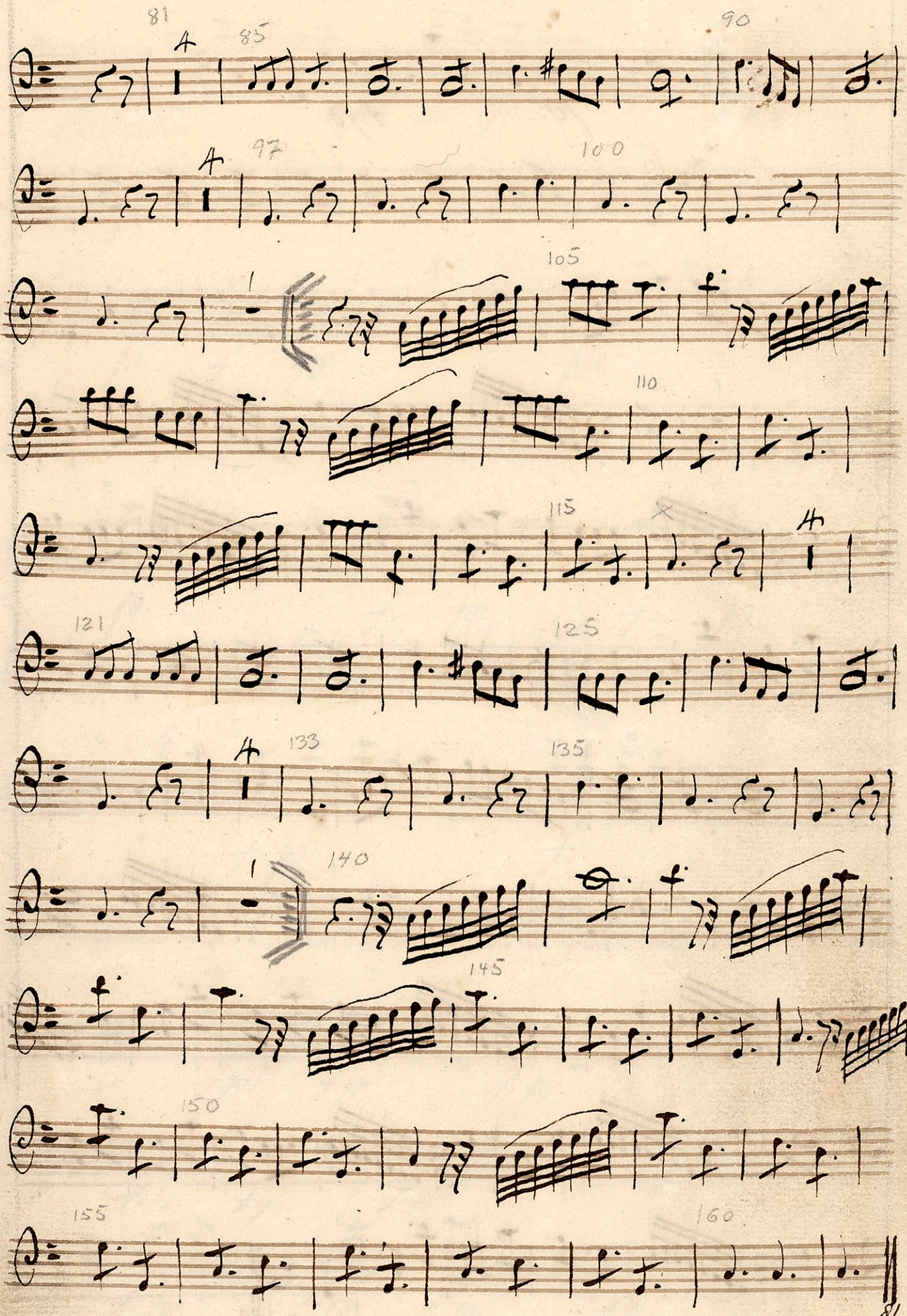

Fag.

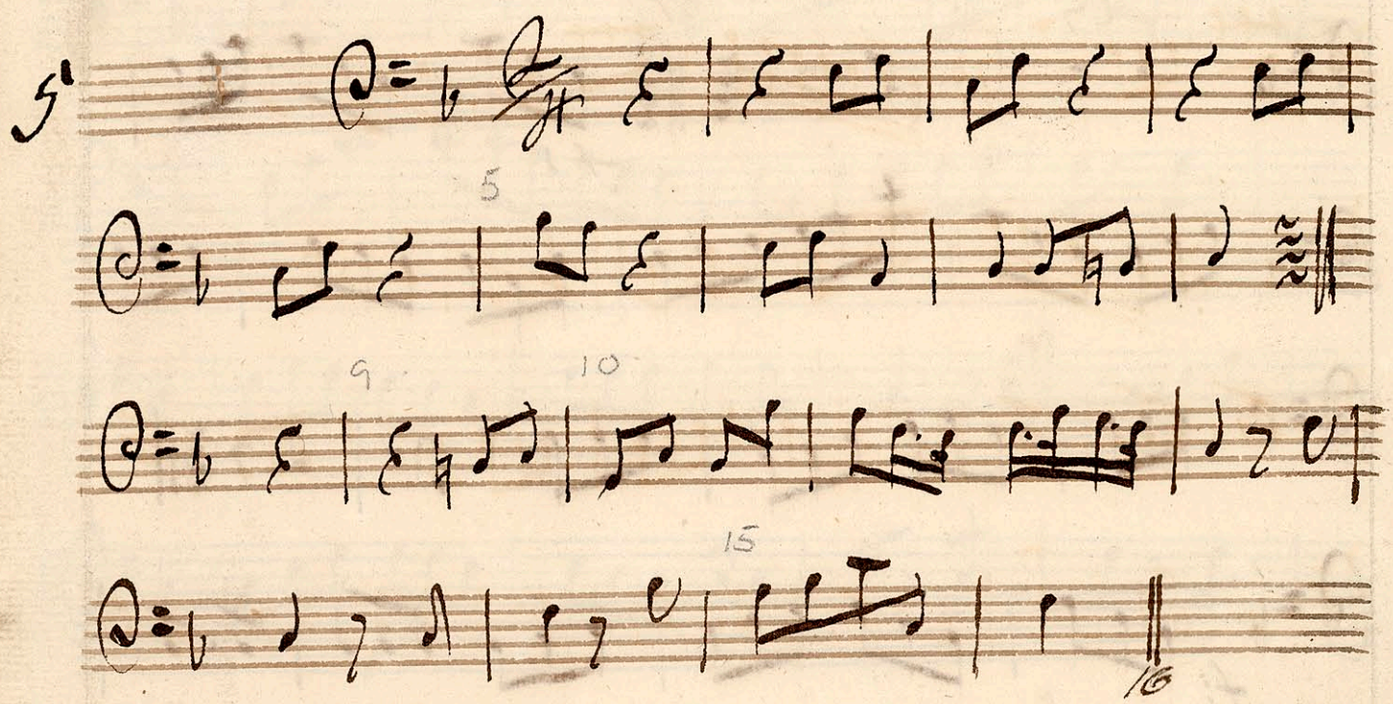

Fg

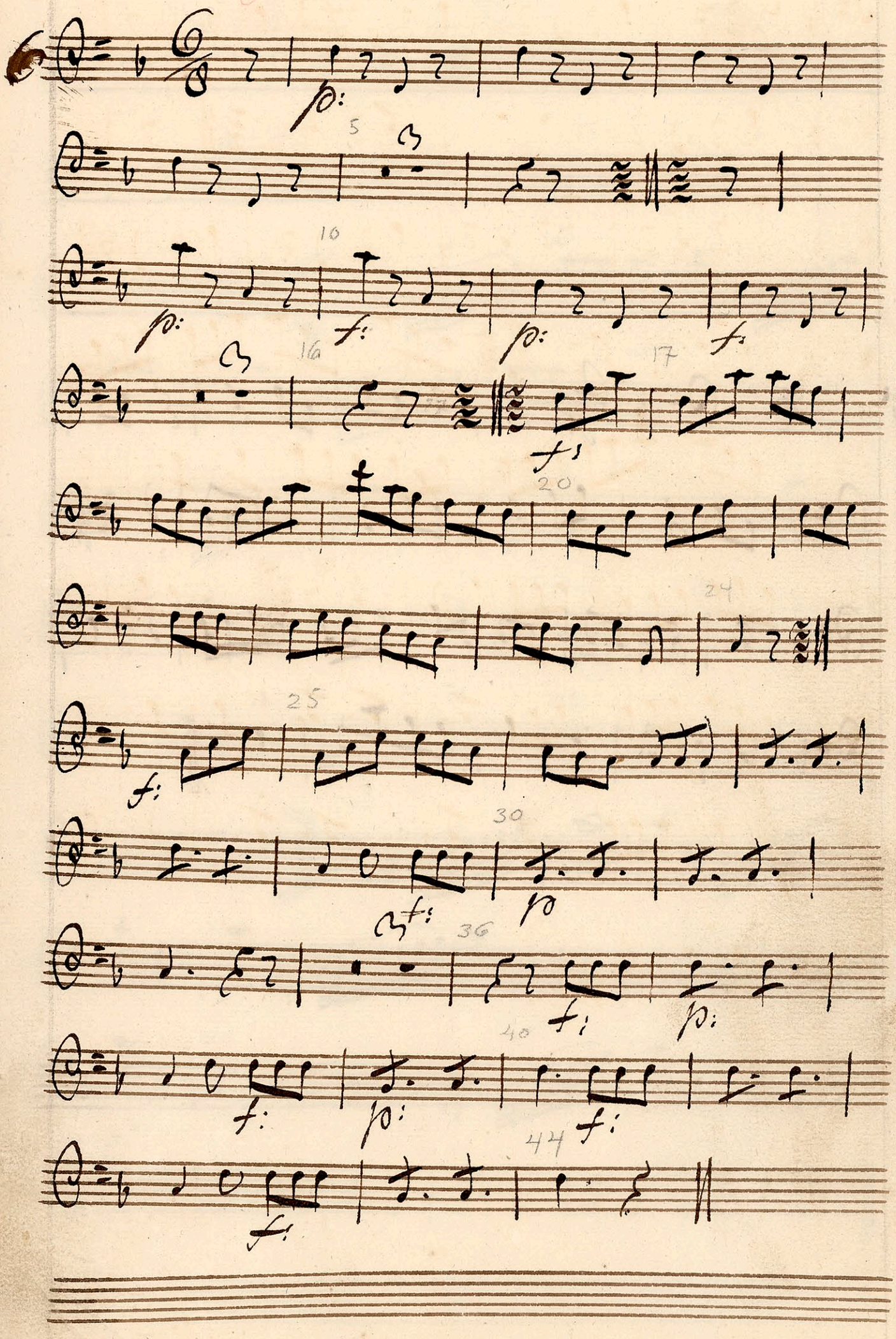

Fag

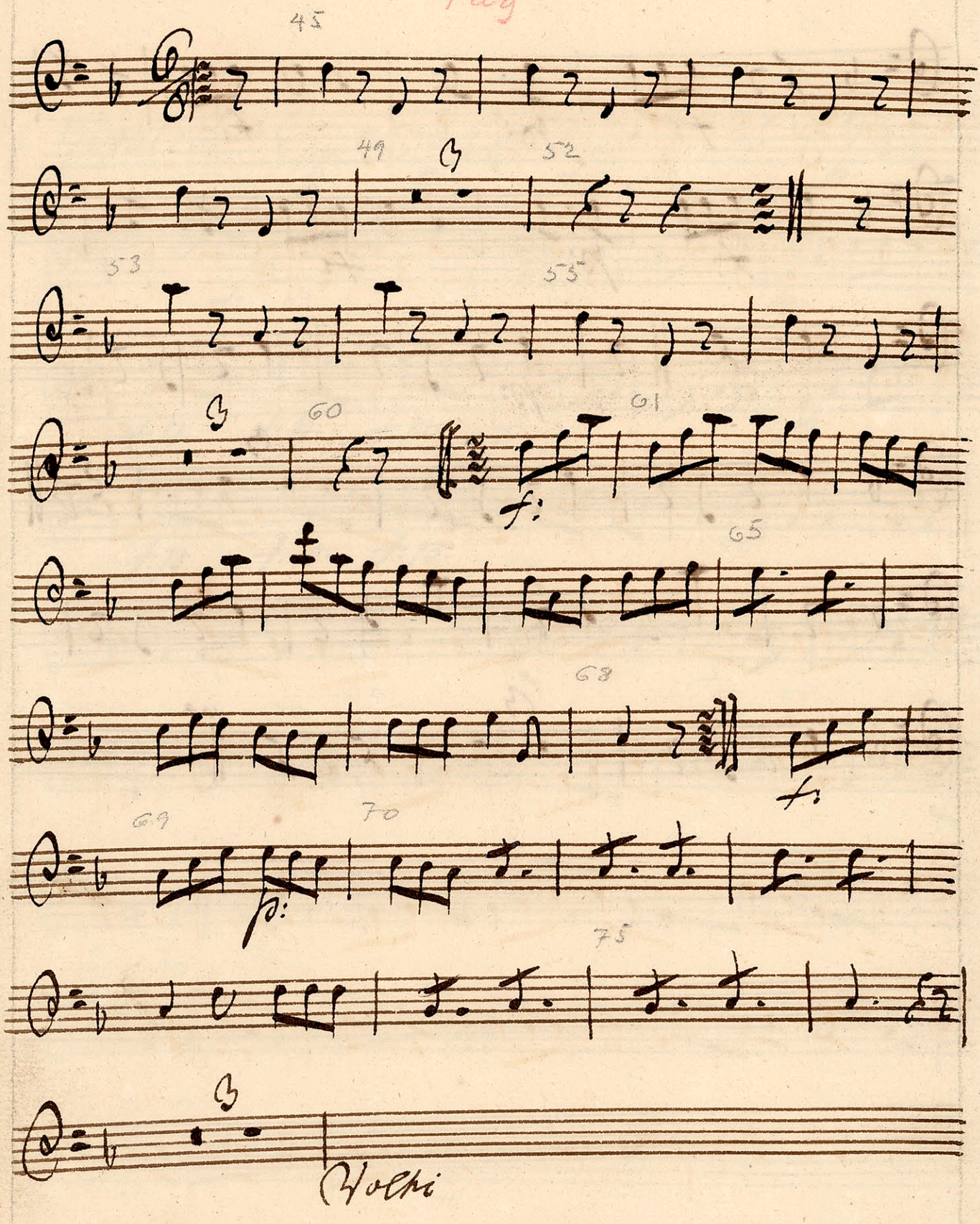

Fag

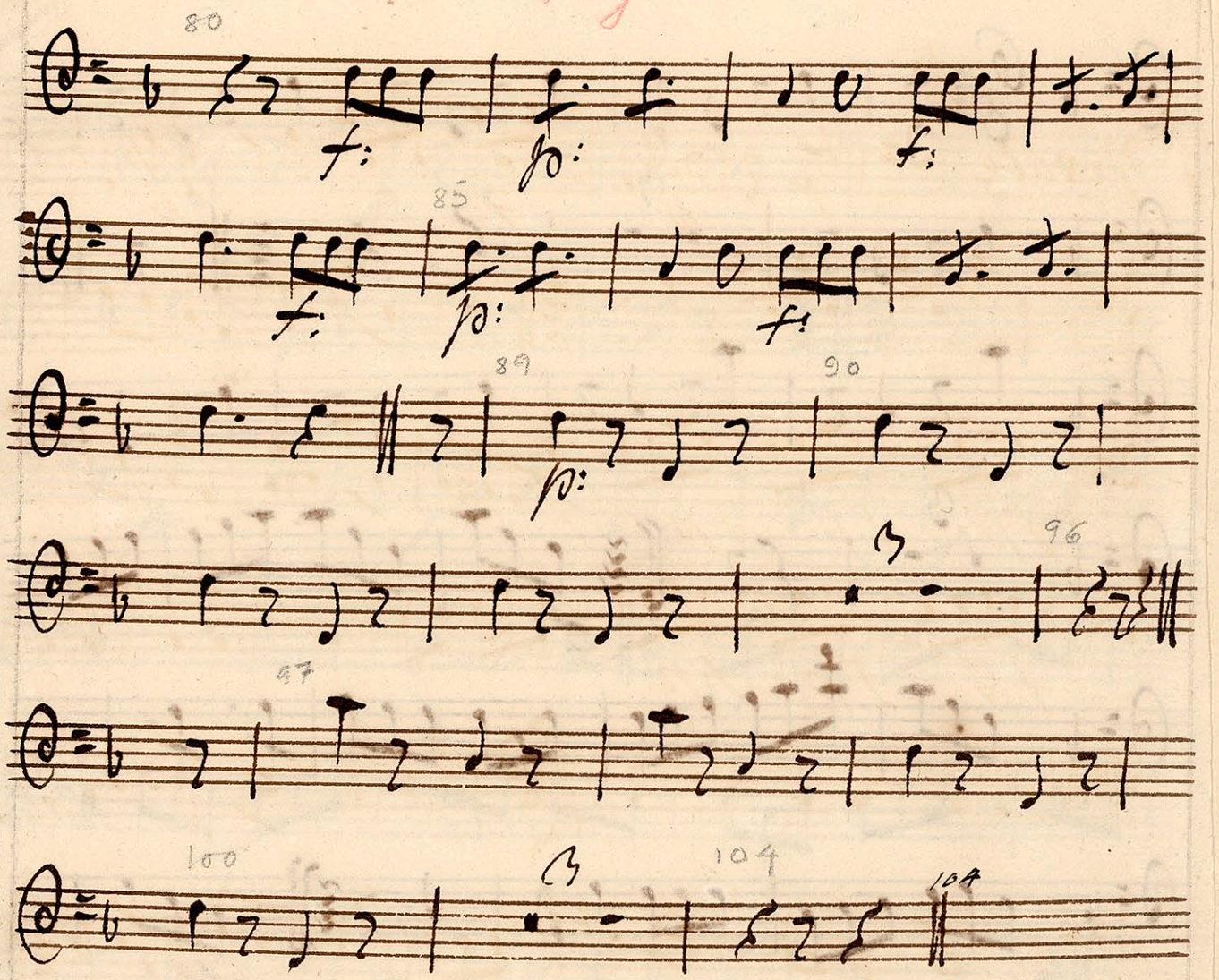

Fag

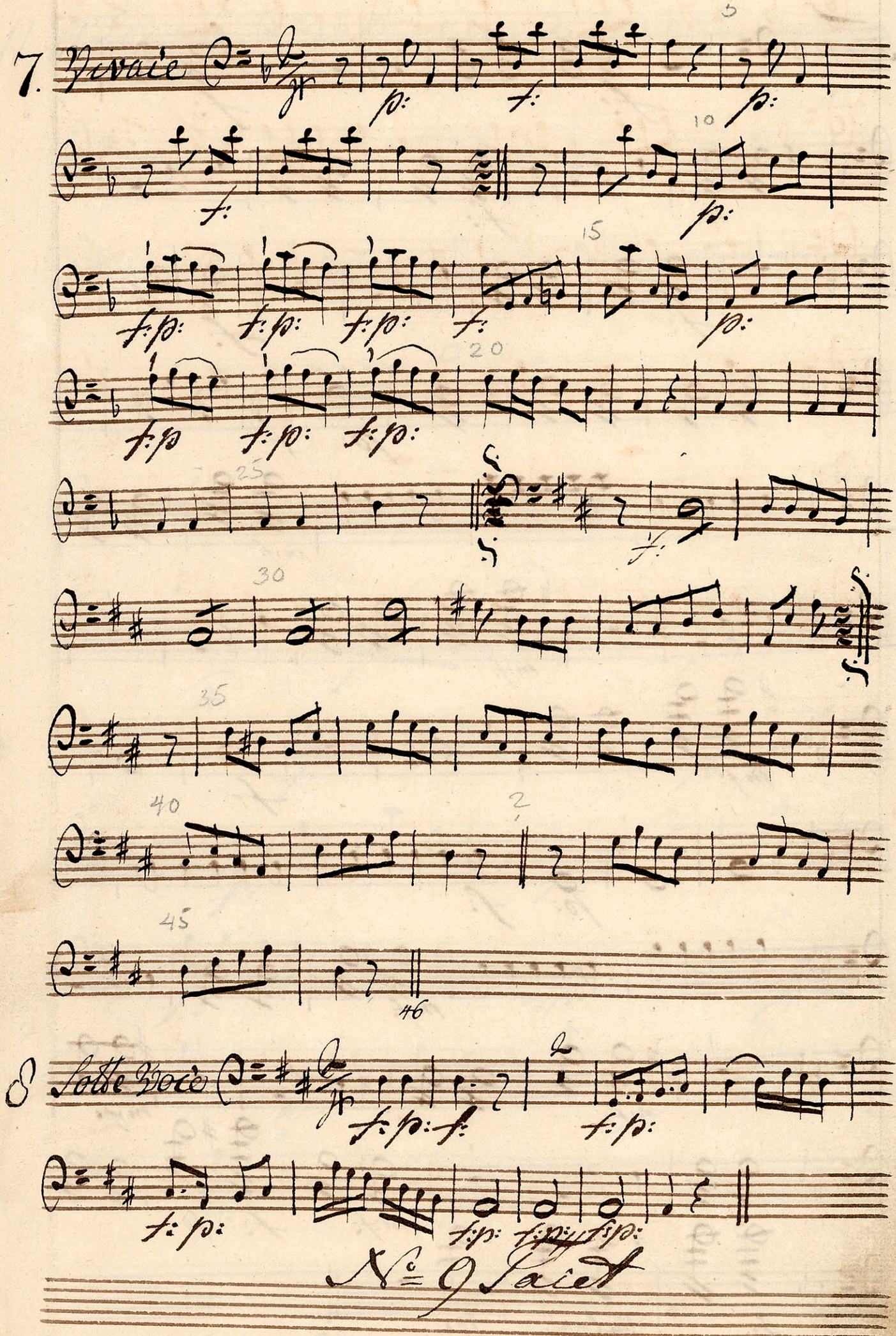

Fag

10 Furie

f: f:

f:

f: f:

p: f:

m:f:

m:f:

mf: f:

p: f:

m:f:

mf: m:f:

m:f: f: p

f: tutand: p:

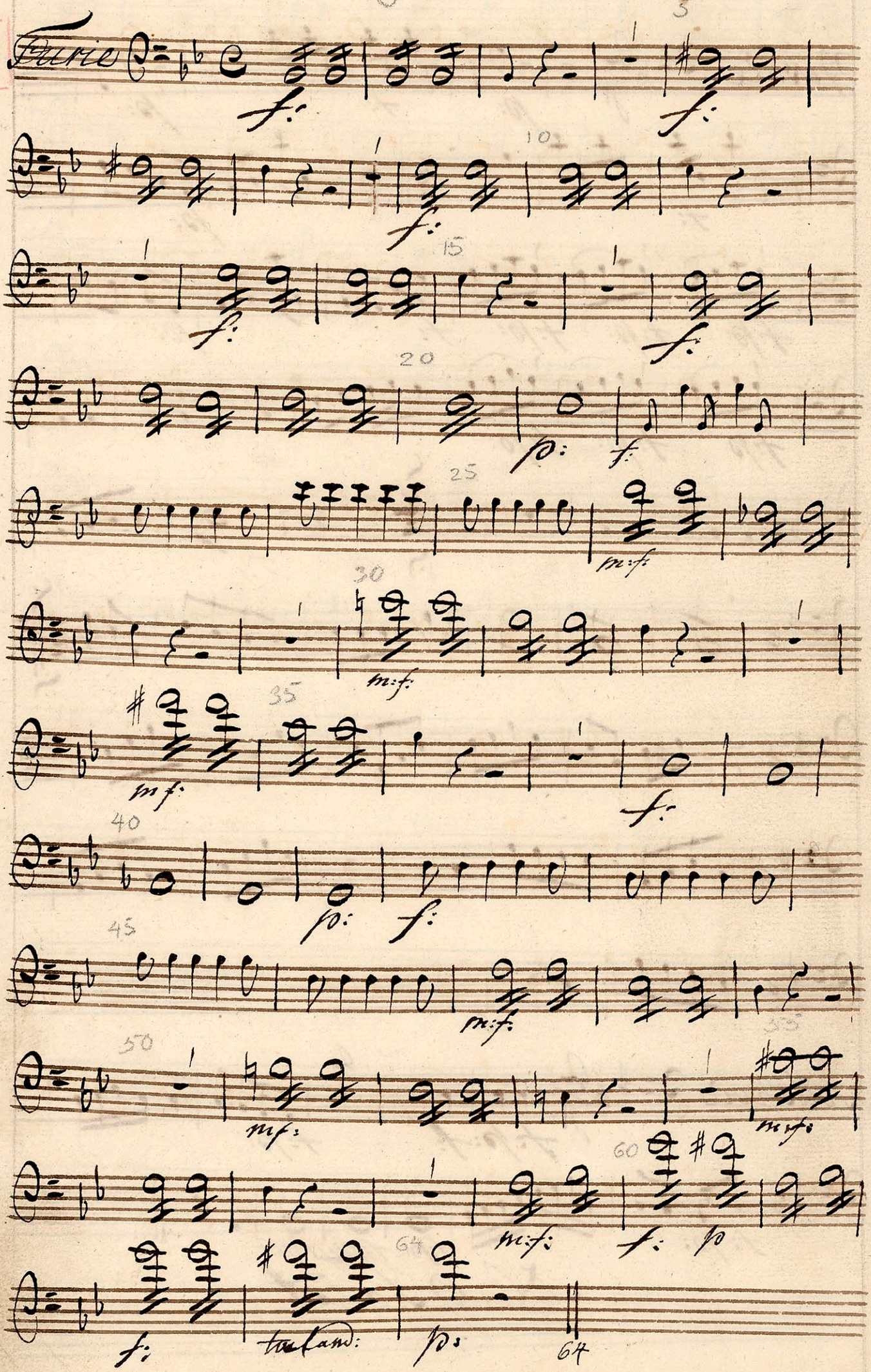

Fag

11 Andante

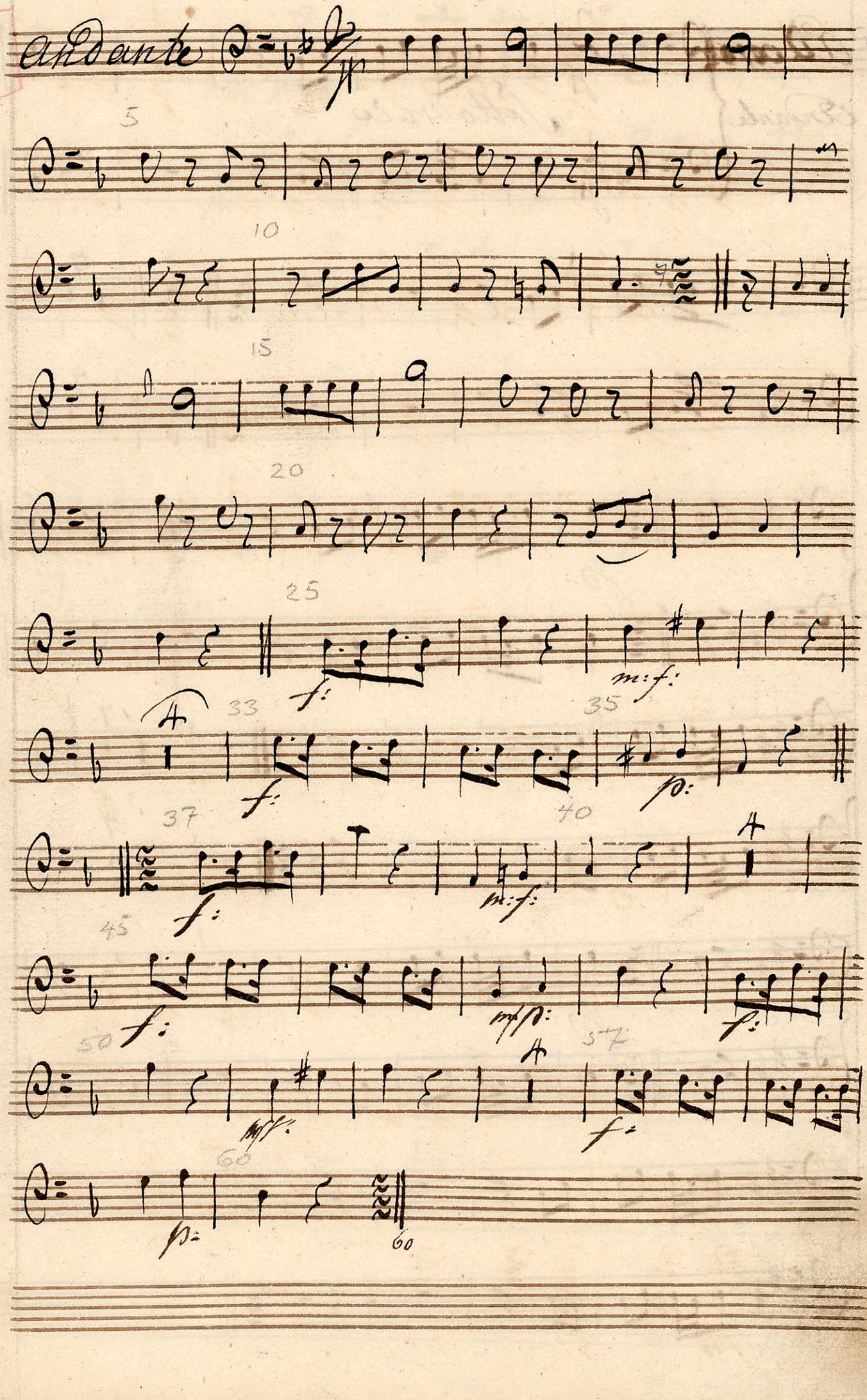

Fag

12

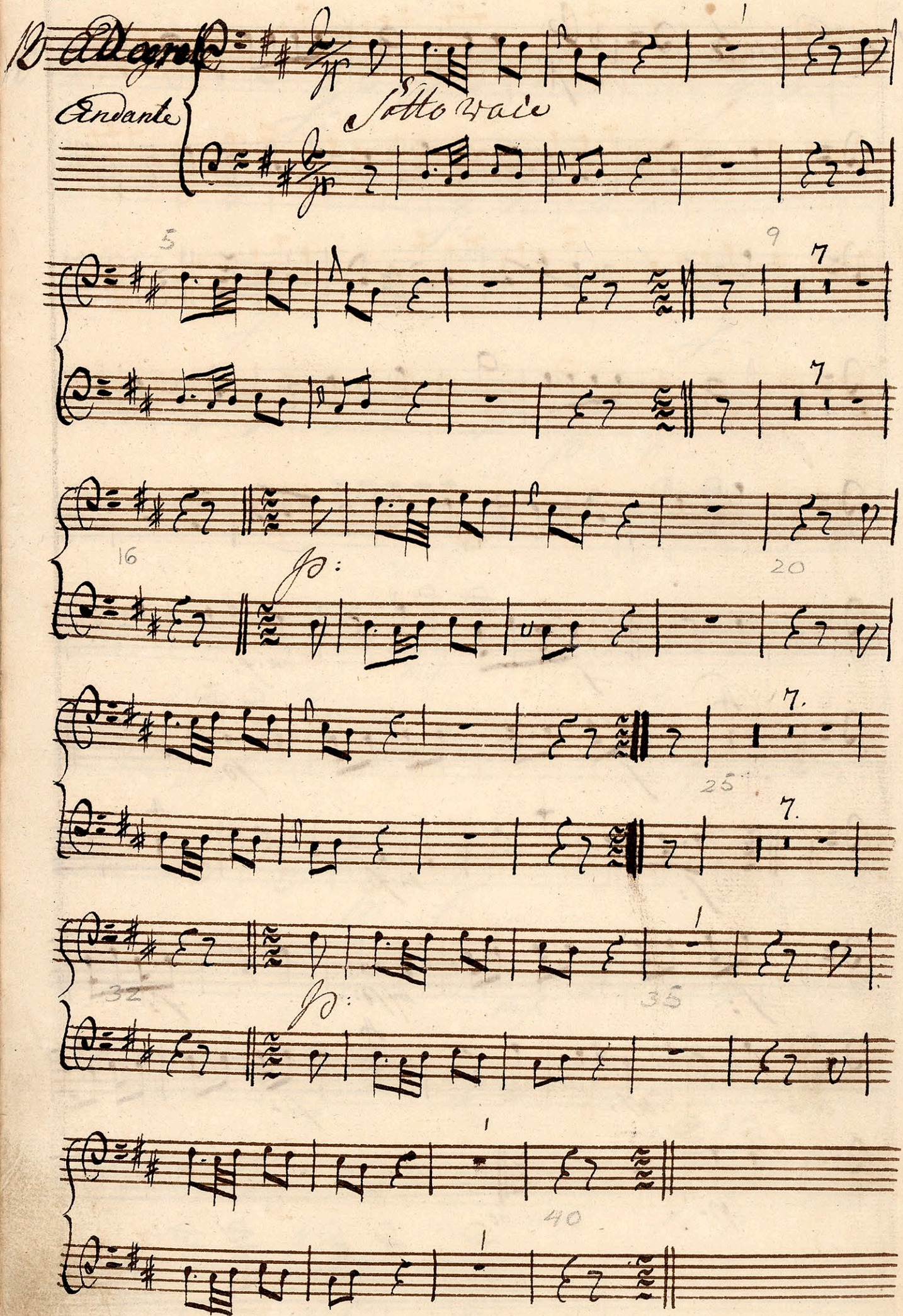

Fag

13

sotto voce

f.

p.

p.

f

24

Fag

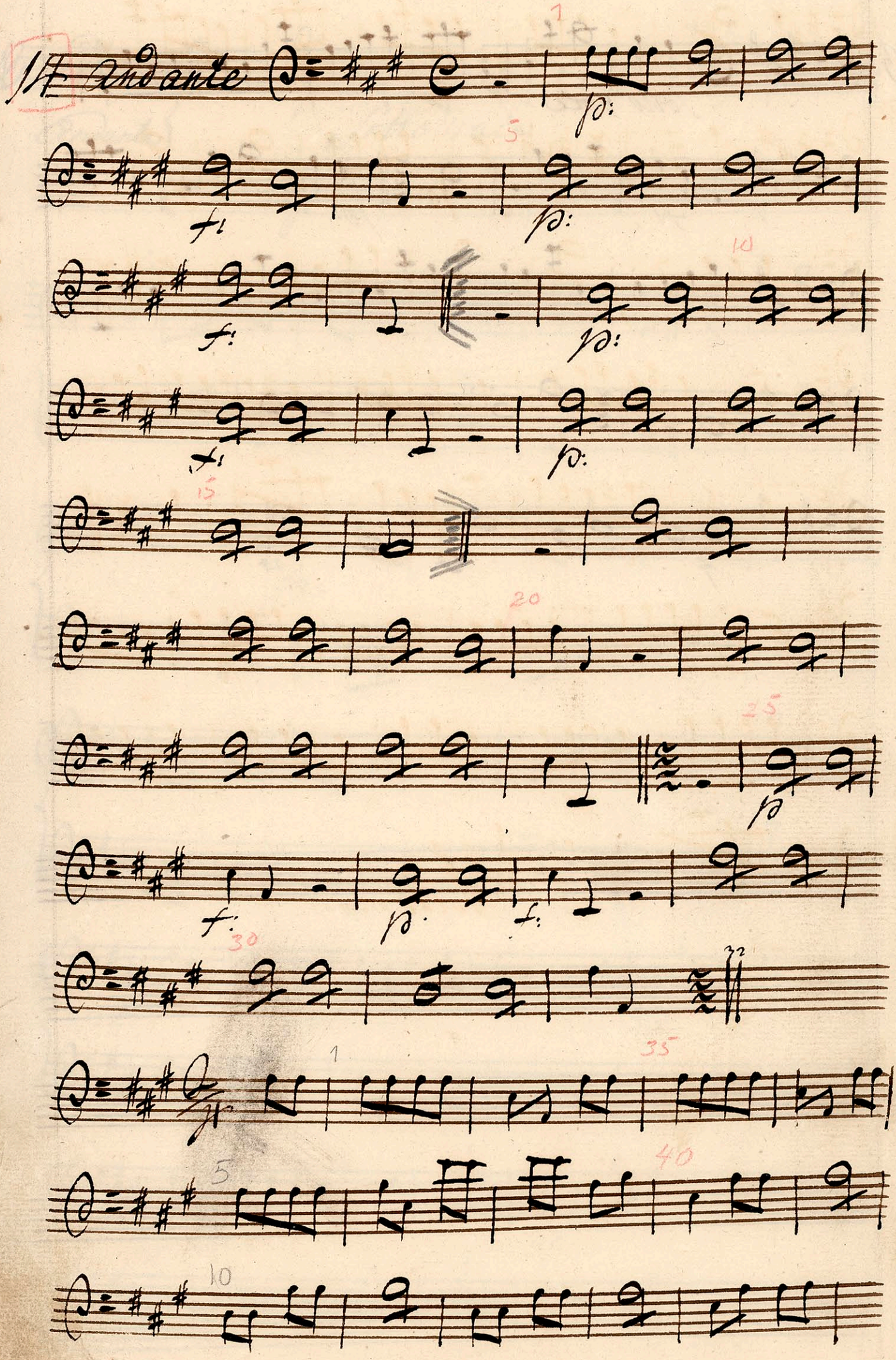

Fag

15

20

Minore

25

60

29

30

35

37.

40

45

48

Volti major

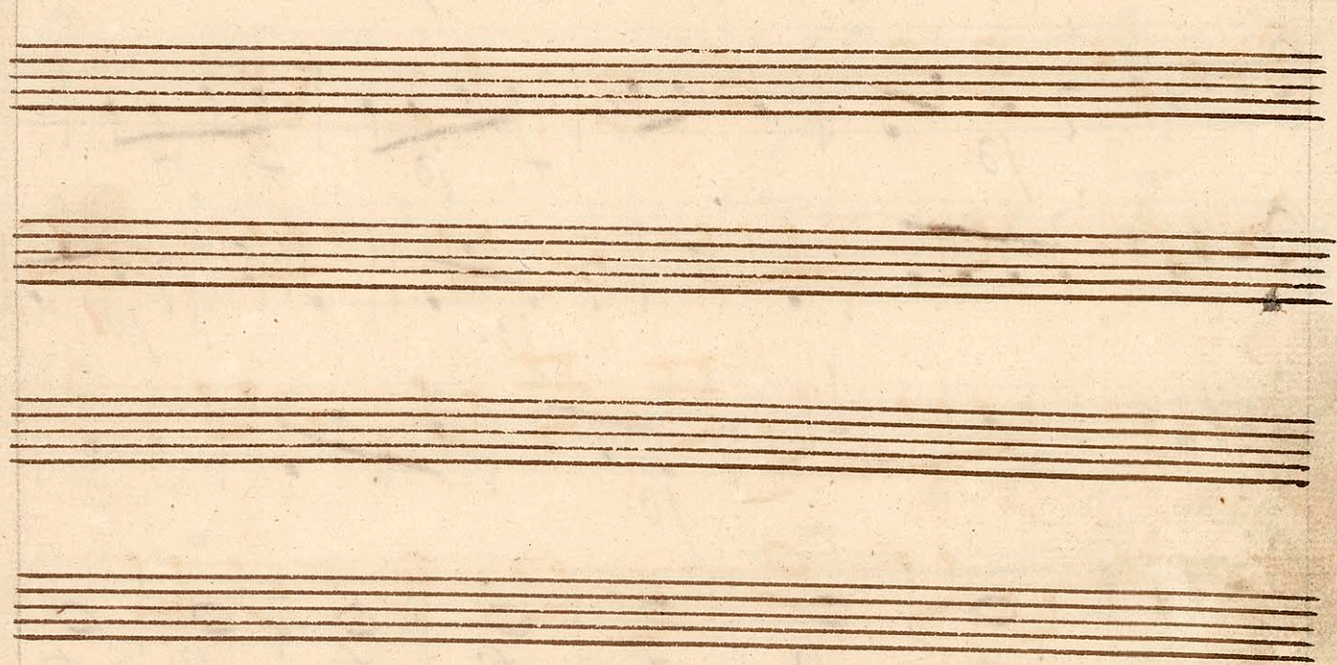

Fag

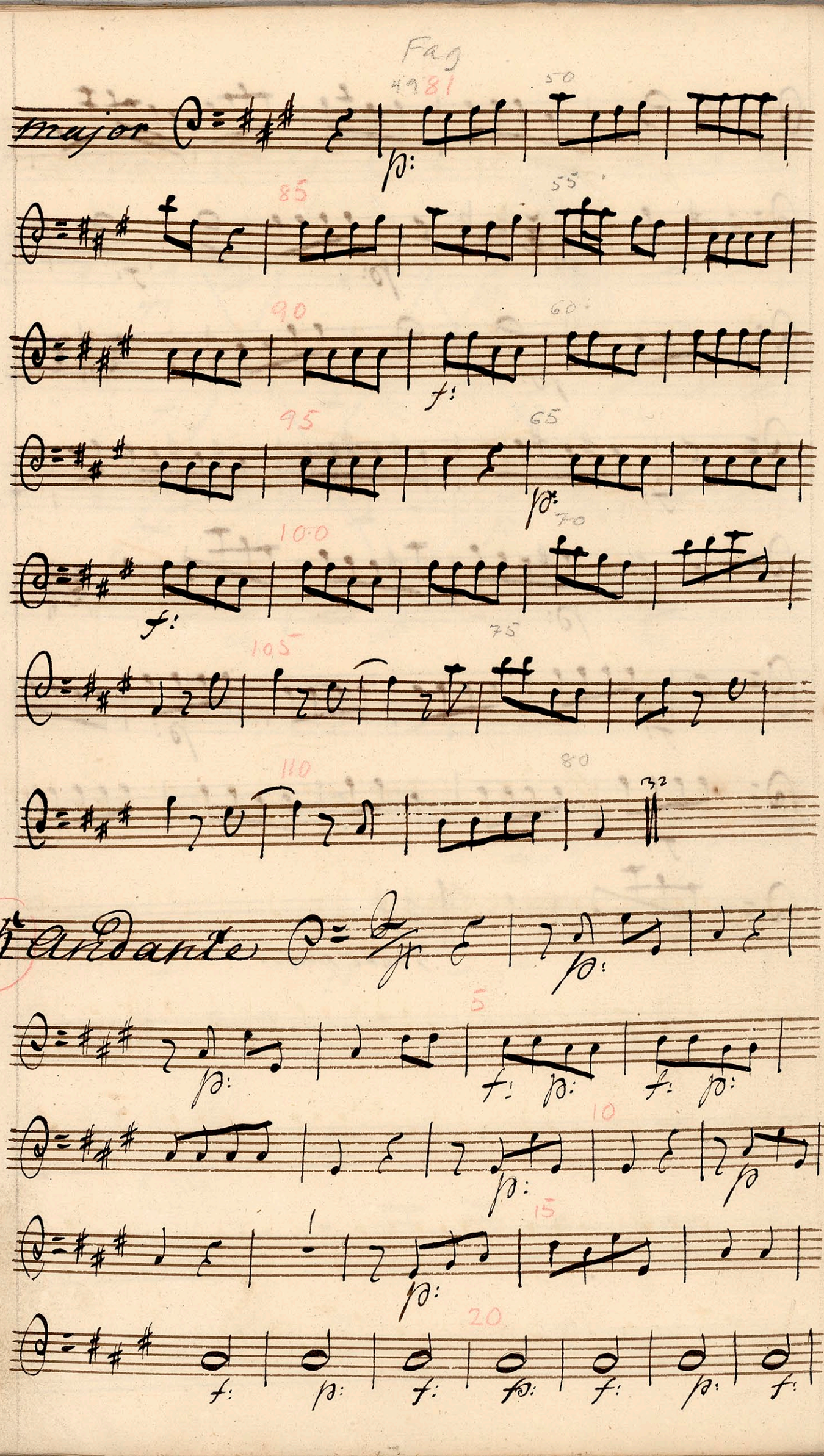

Fag

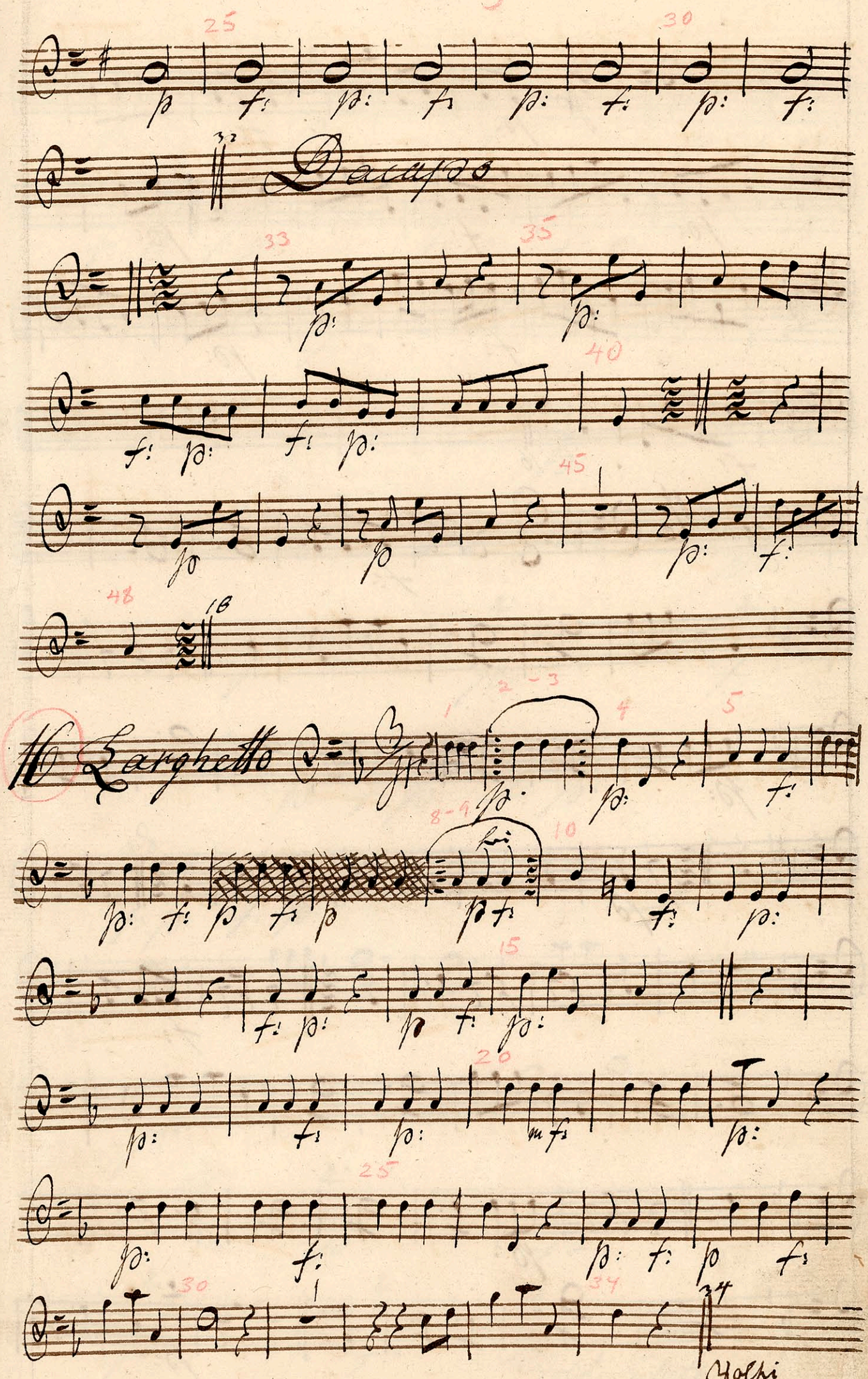

Fag.

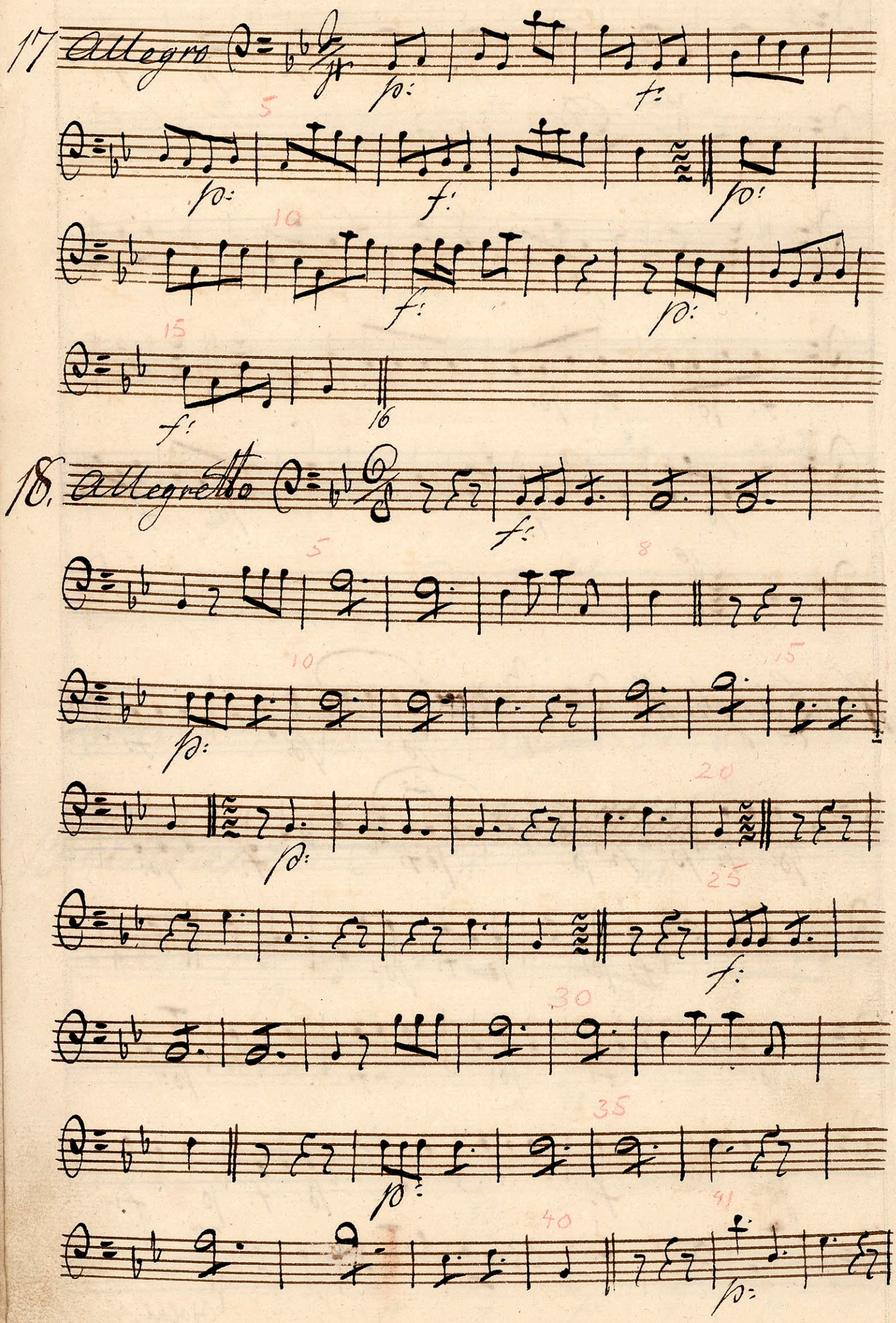
17
Allegro
p:
f:
5
p:
f:
p:
10
f:
p:
15
f:
16
18.
Allegretto
f:
5
8
10
p:
15
20
p:
25
f:
30
35
p:
40
41
p:

Fag.

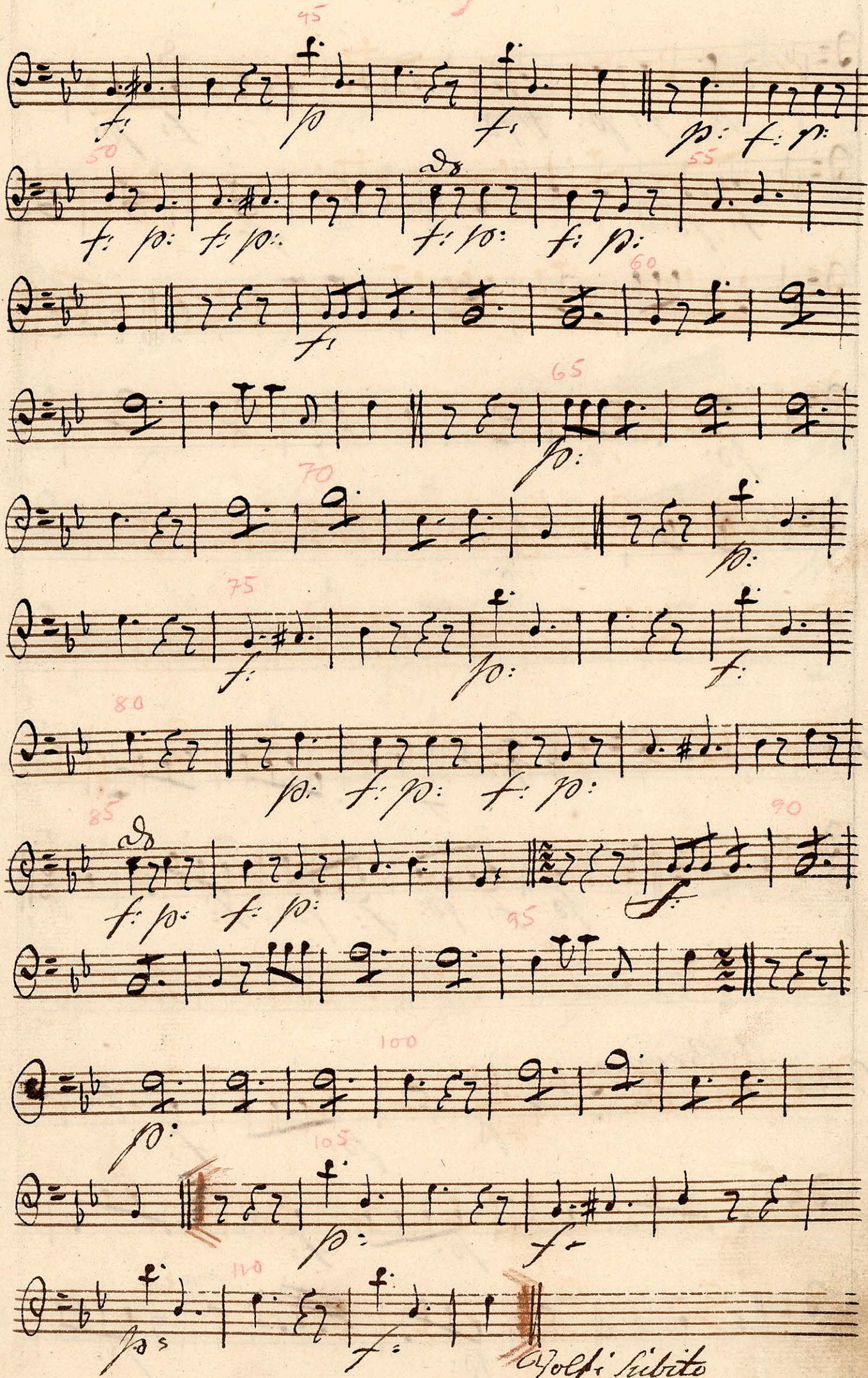

Fag

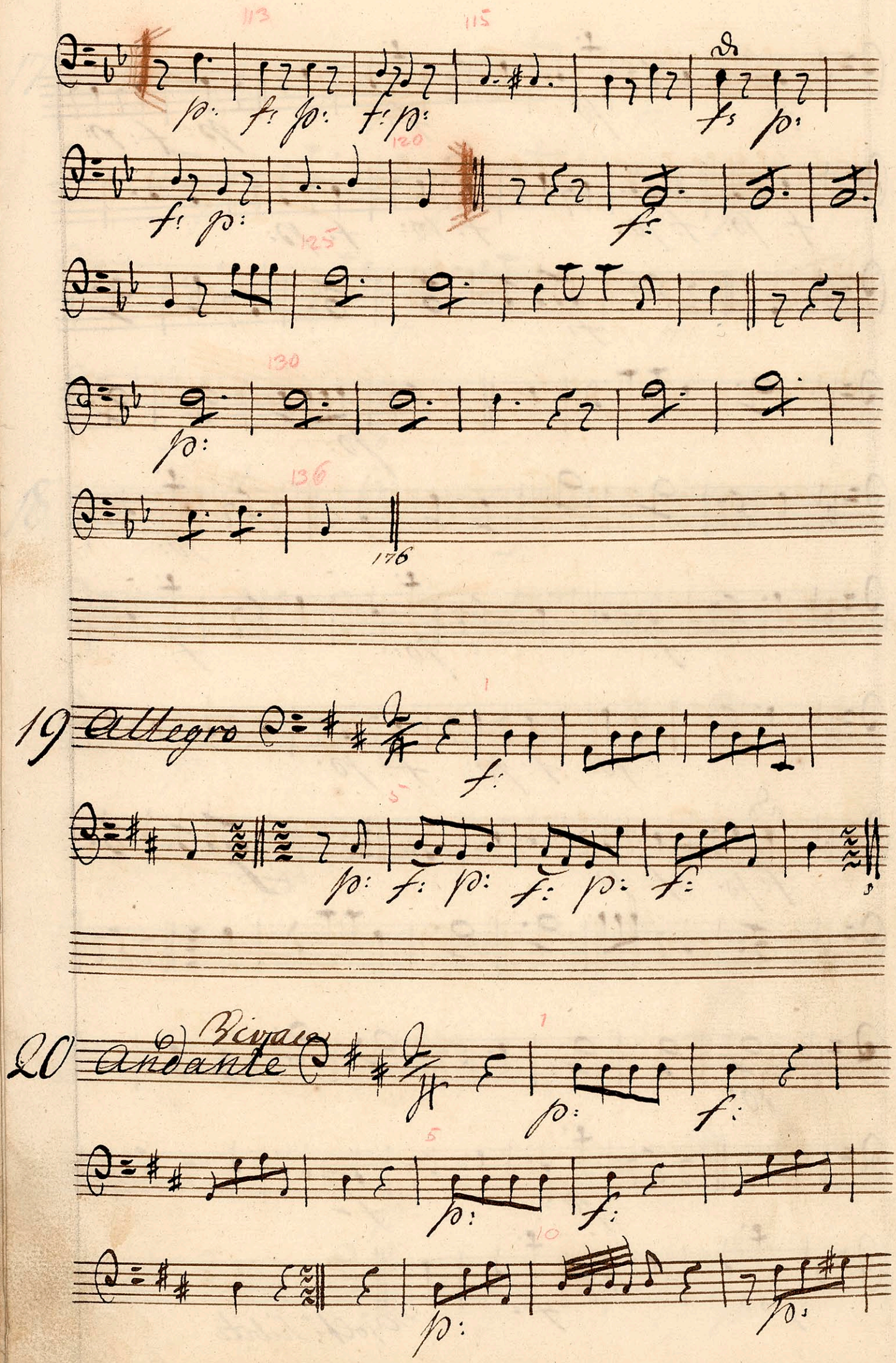

Fag

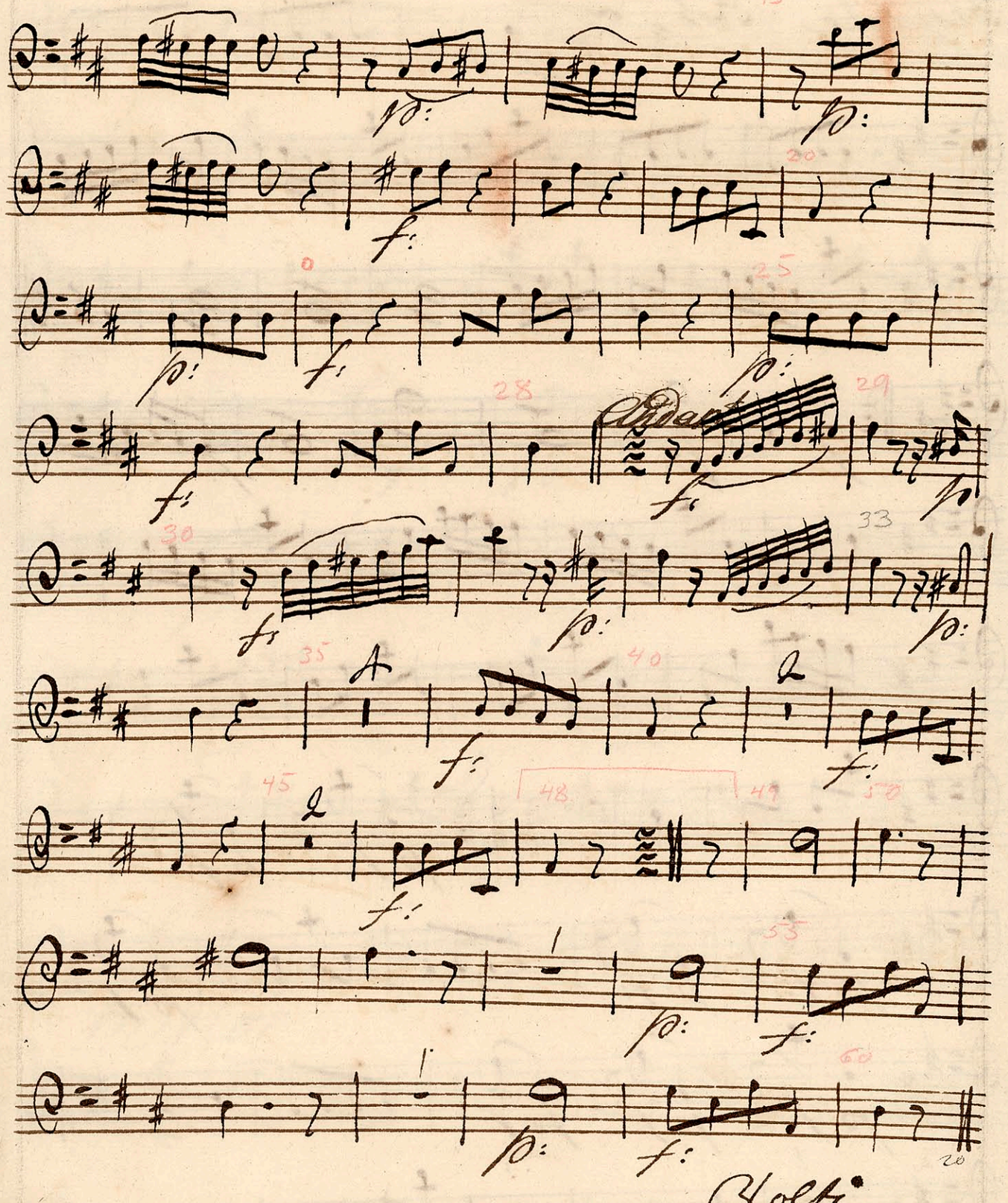

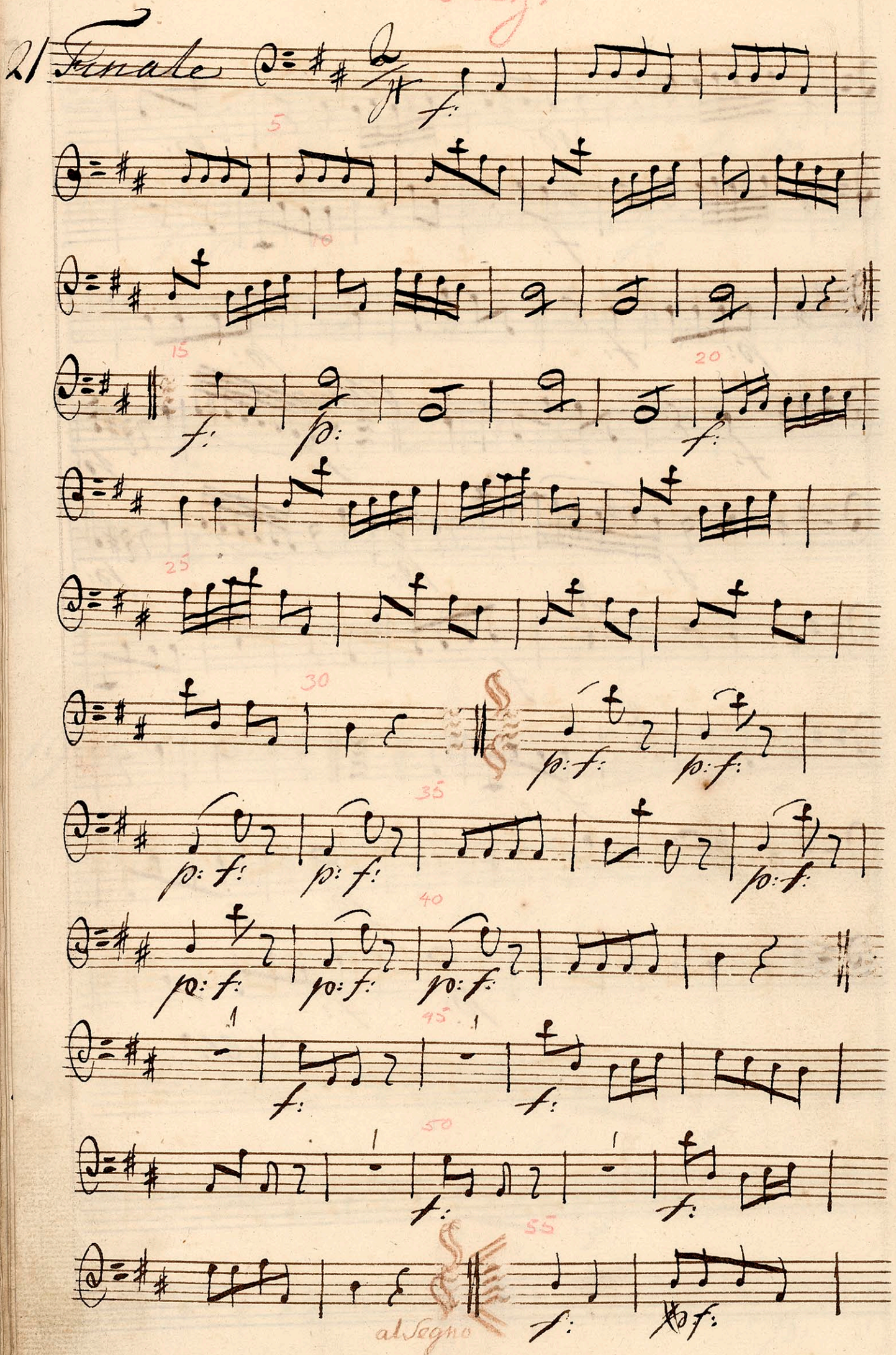
Fag.
21 Finale
f:
5
10
15
f:
p:
20
f:
25
30
p: f:
p: f:
35
p: f:
p: f:
40
p: f:
p: f:
p: f:
45
1
1
f:
f:
50
1
1
f:
f:
55
al Segno
f:
f:

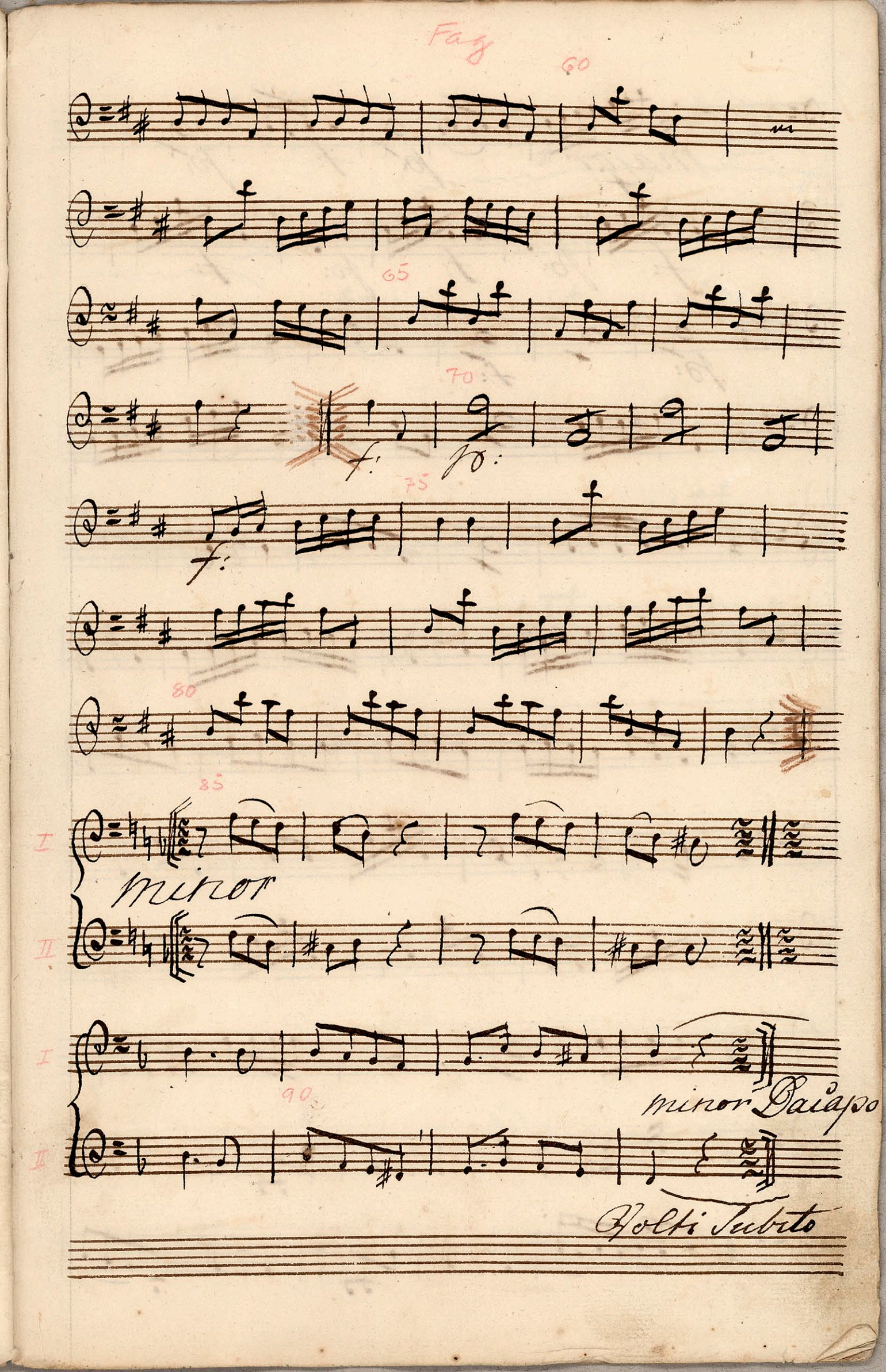
Fag
60
65
70
f:
p:
75
f:
80
85
I
minor
II
I
90
minor Da Capo
II
Volti Subito

Fag

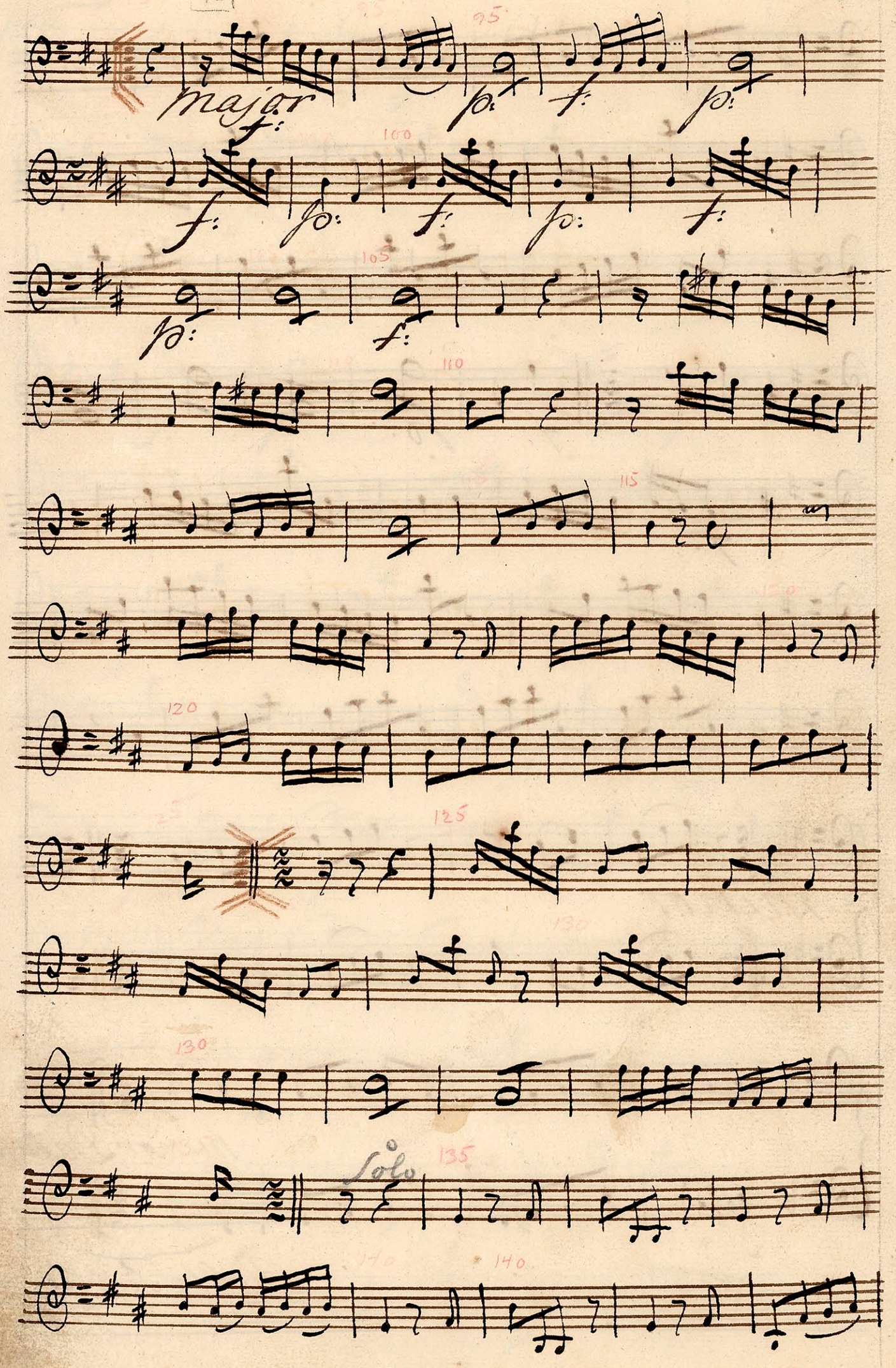

Fag.

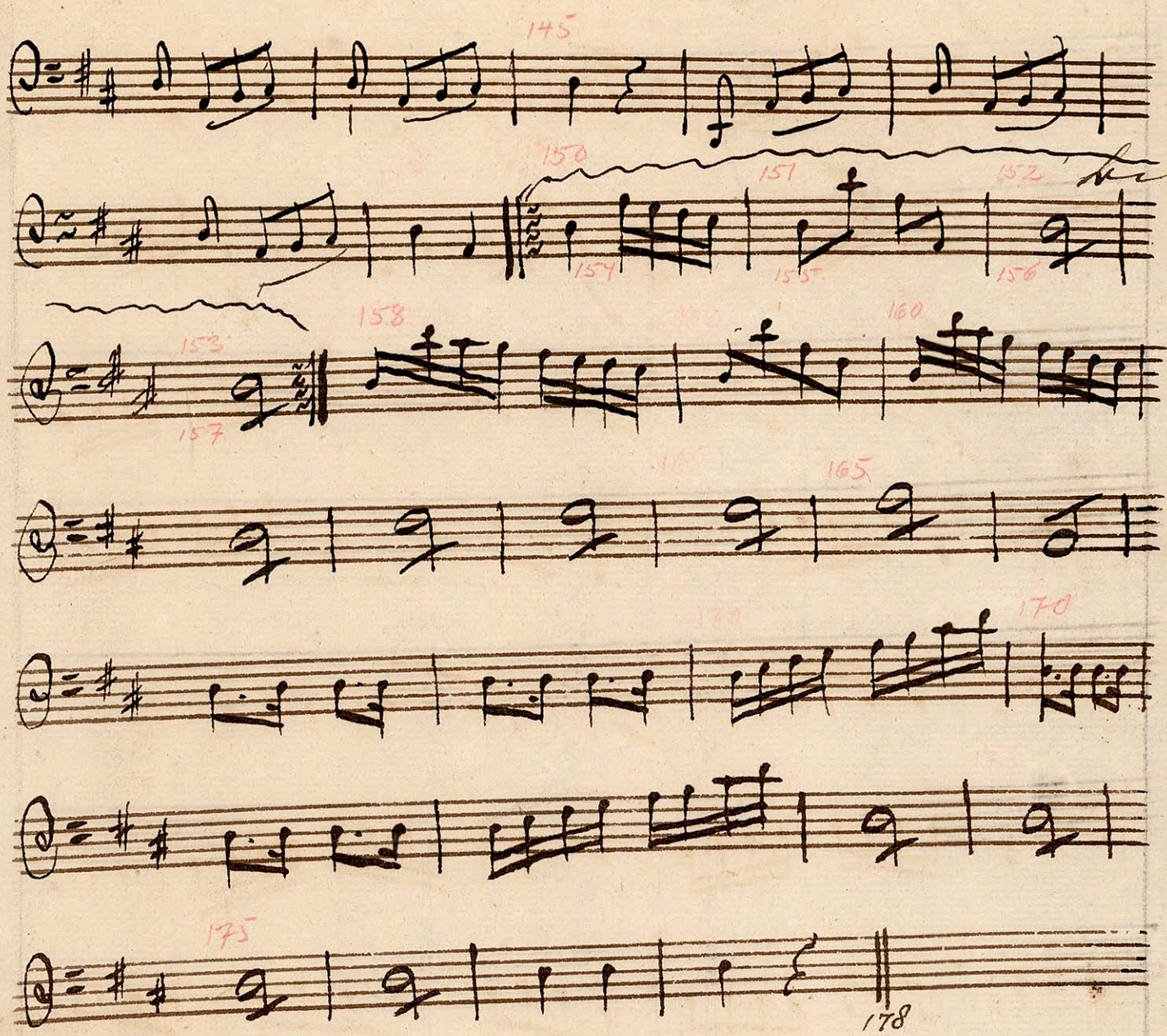

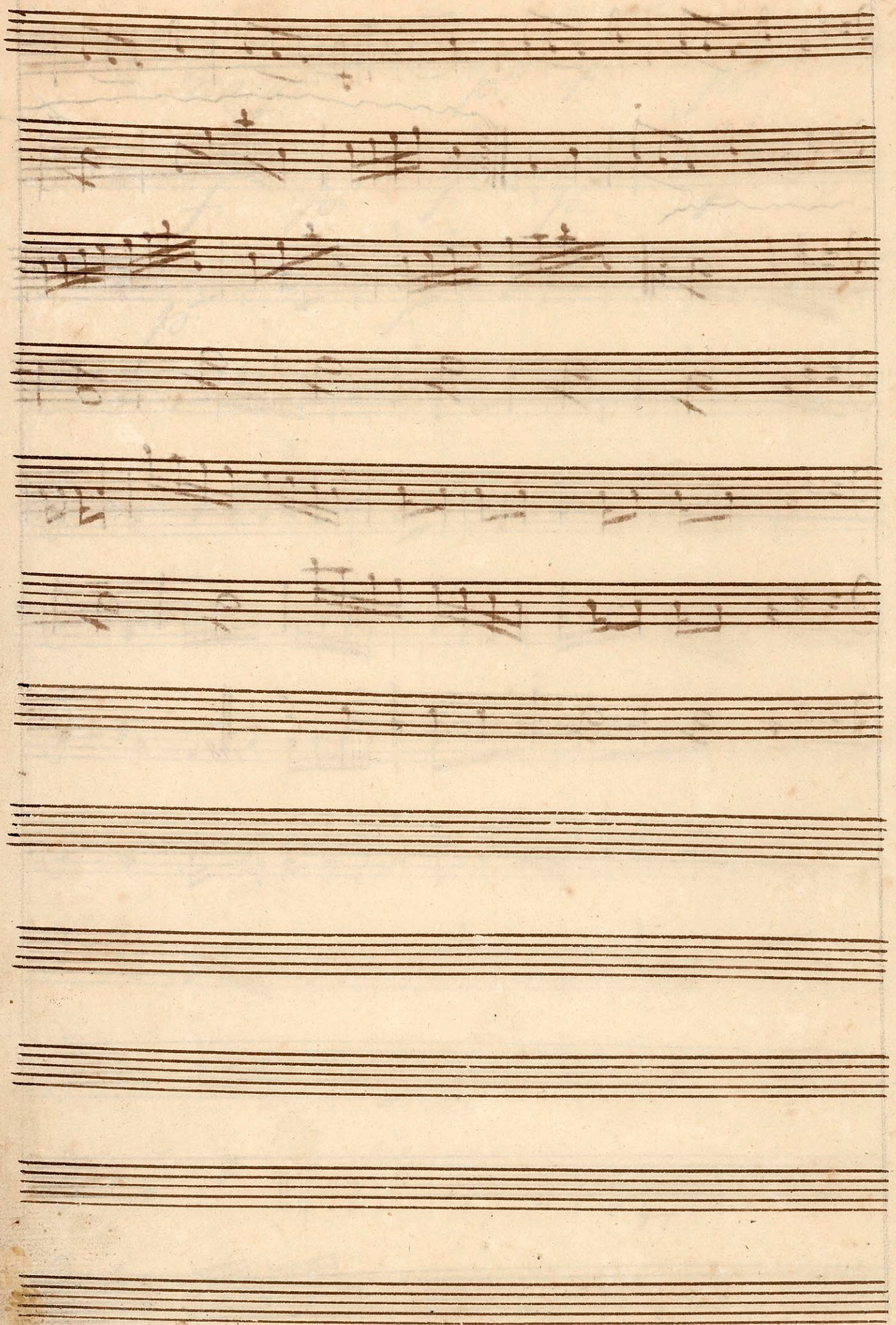

Ballet

Hendrich den Fierdes

Jagt

Corni 1mo

Sinfonia Corni 1mo Dis#

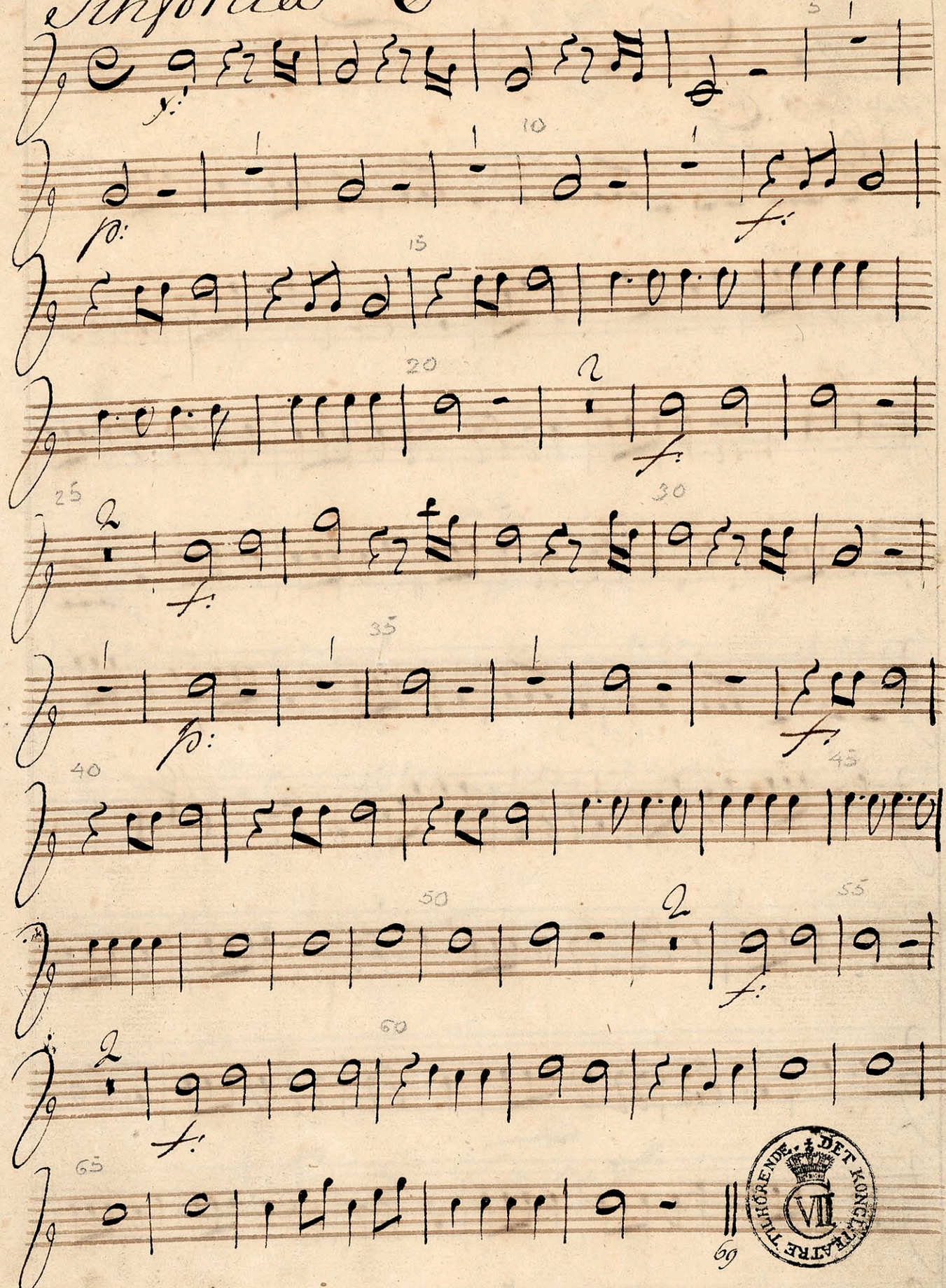

TILHØRENDE DET KONGELIGE TEATRE VII

Cor I

No 2, 3, Tacet

Maestoso

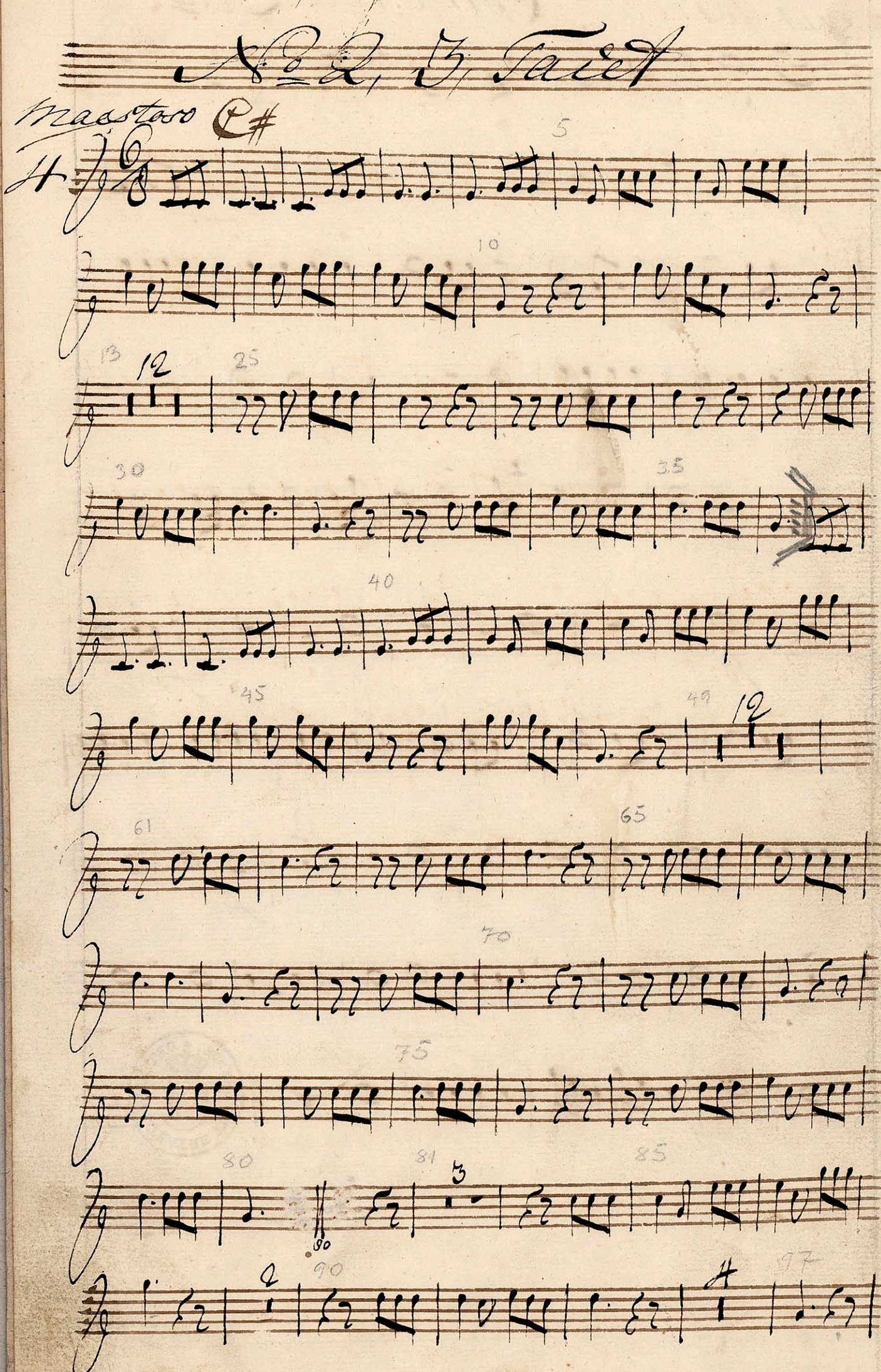

Cor I

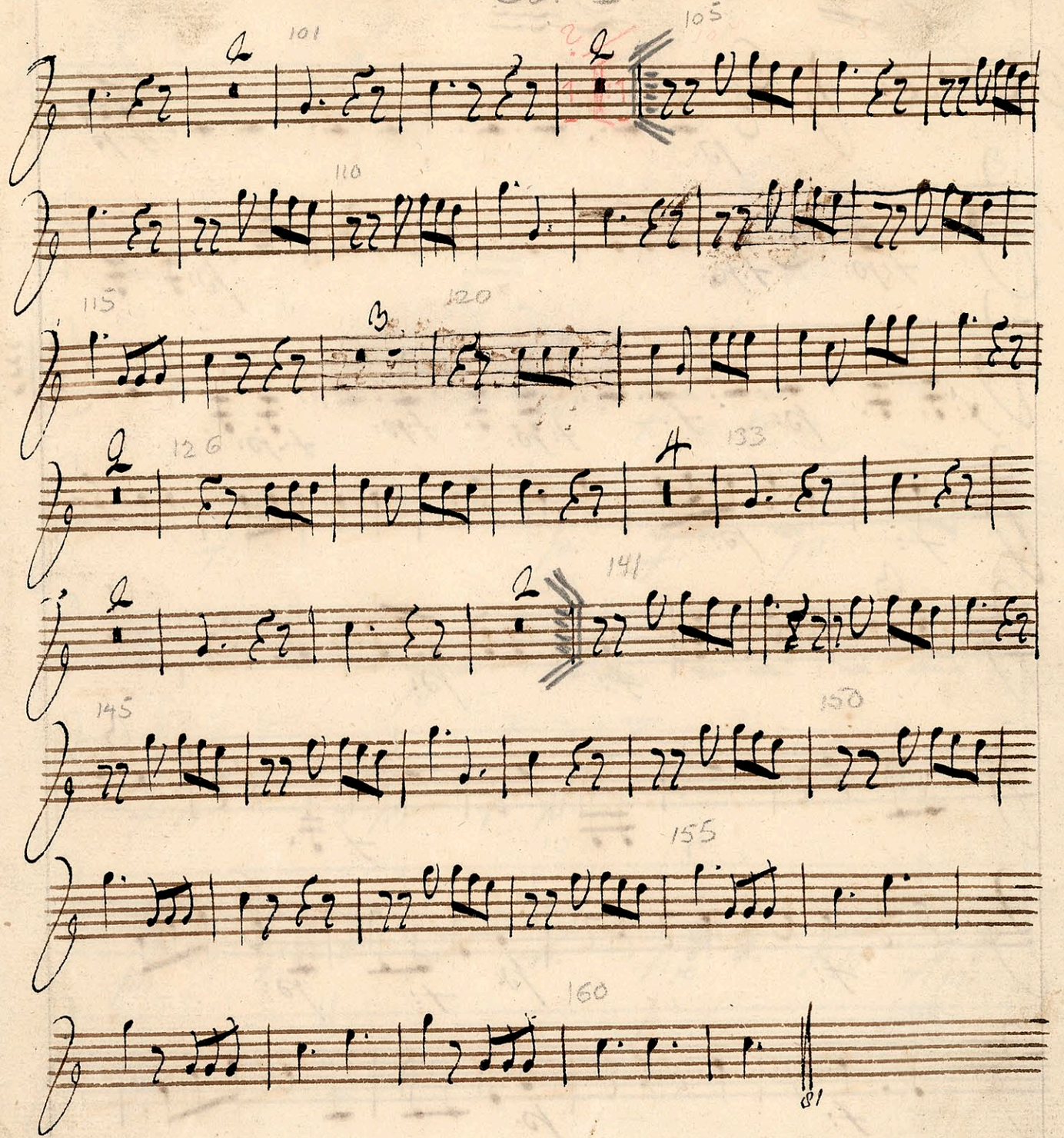

No 5 Patet

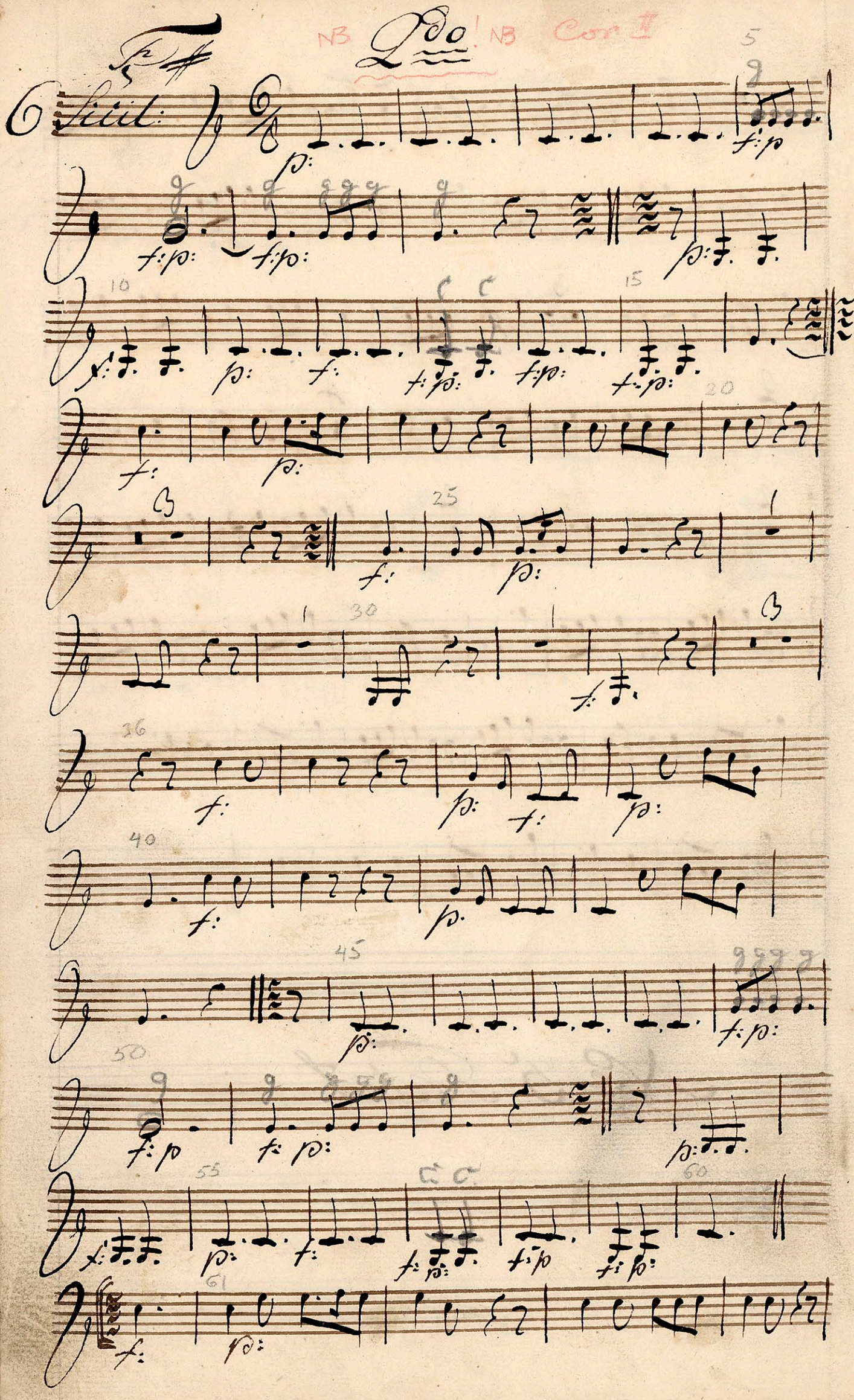

NB 2do! NB Cor II

6 Sitil:

p: f:p

f:p: f:p: p:

f: p: f: f:p: f:p: f:p:

f: p:

f: p:

f: p: f: p:

f: p:

f: p: f: p:

f: p: f: p: f:p: f:p:

f: p:

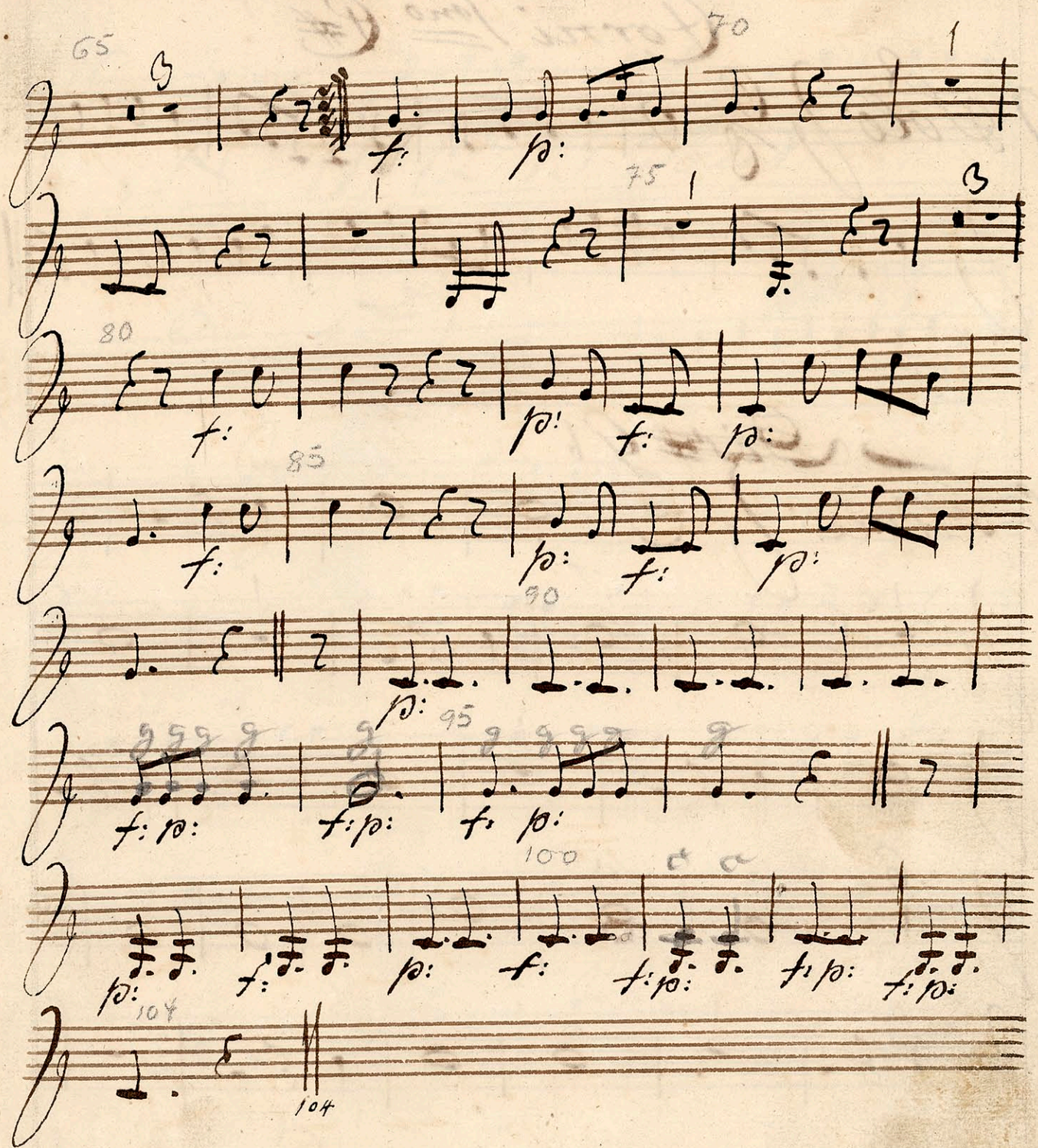

No 7. 8. Fatet

Corni 1mo C#

9 Solo

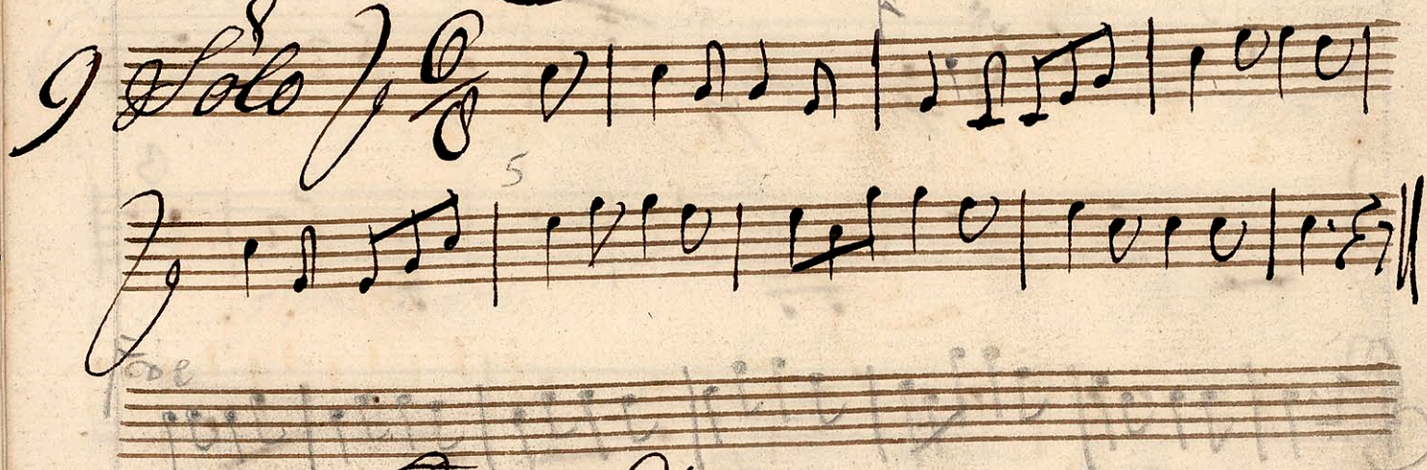

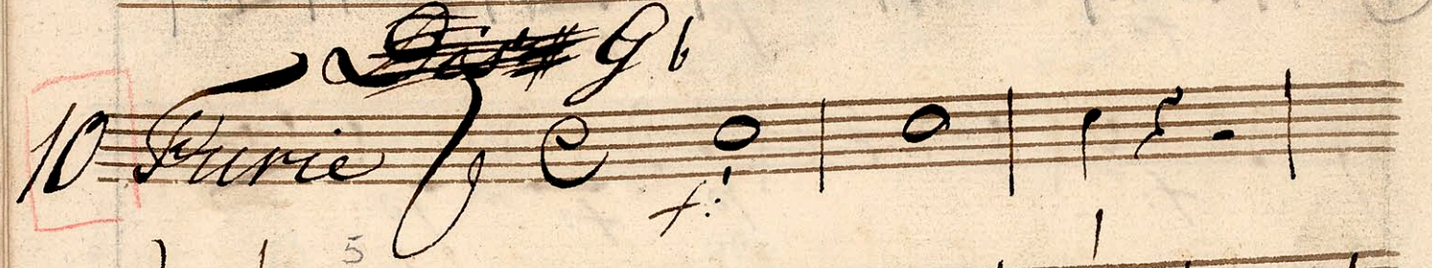

10 Furie

f:

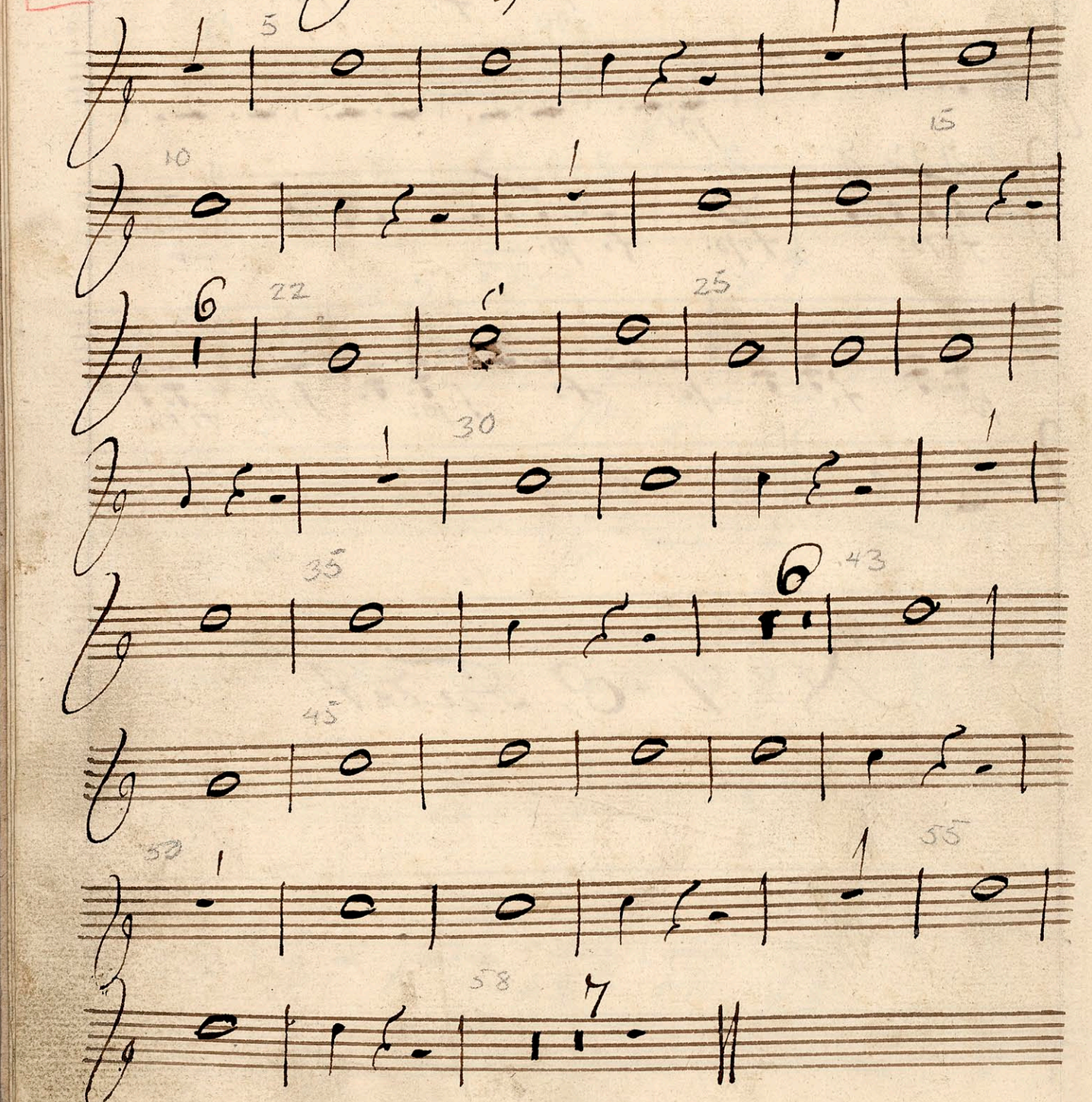

Cor. I

№ 11, 12, 13. Duett

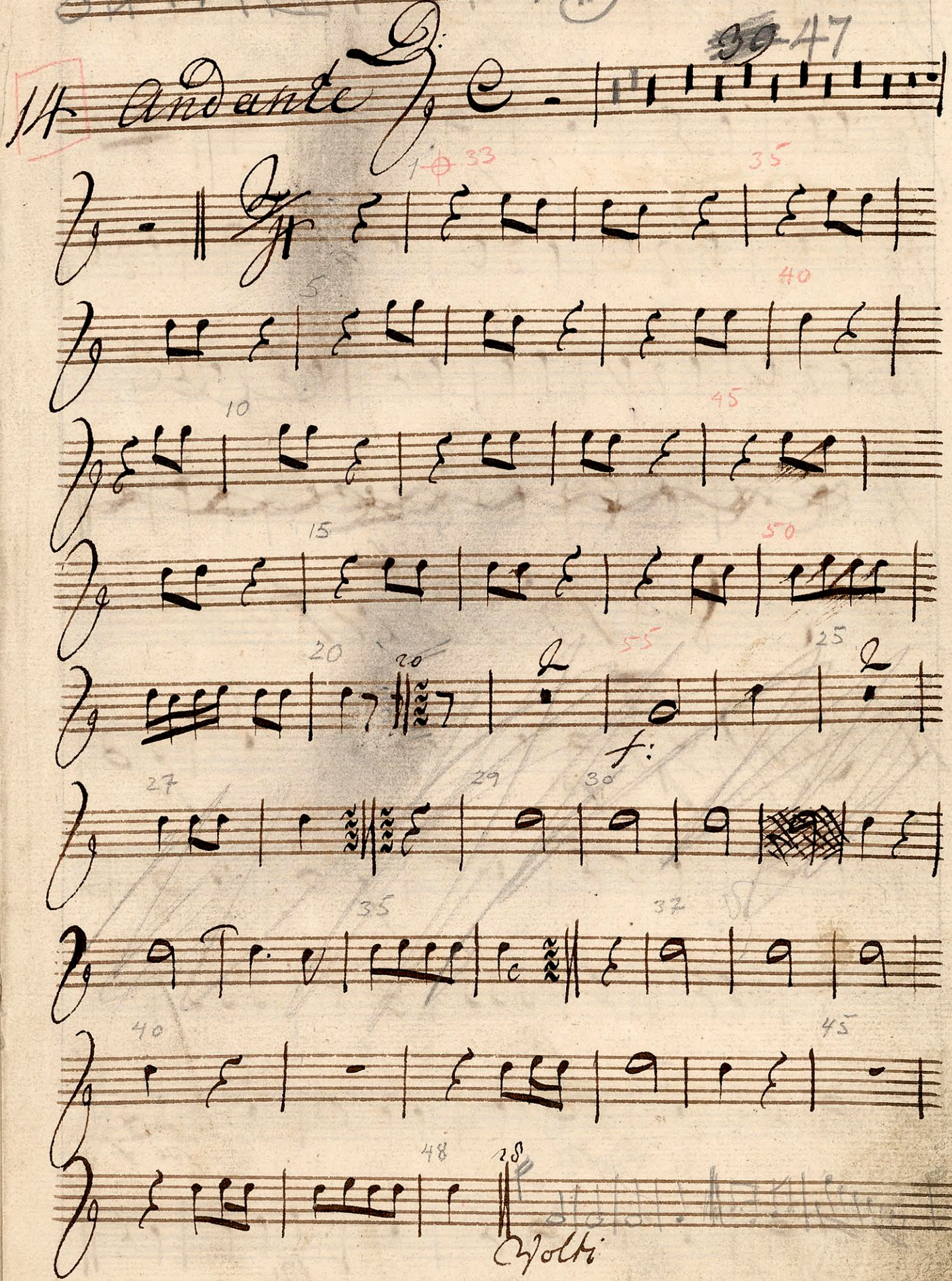

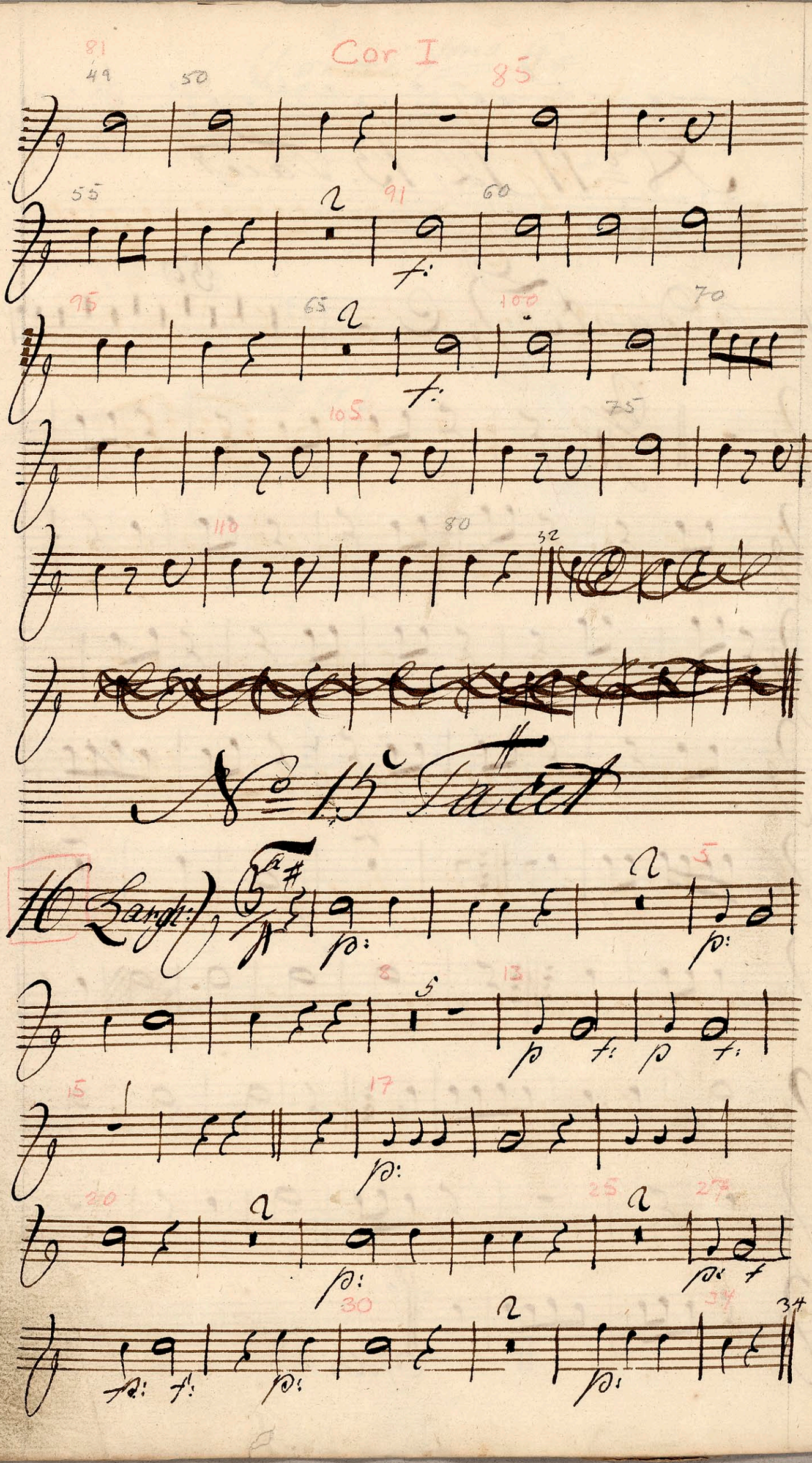
Cor I
Largh.

Cor. I

No. 17 Fac.

No. 18

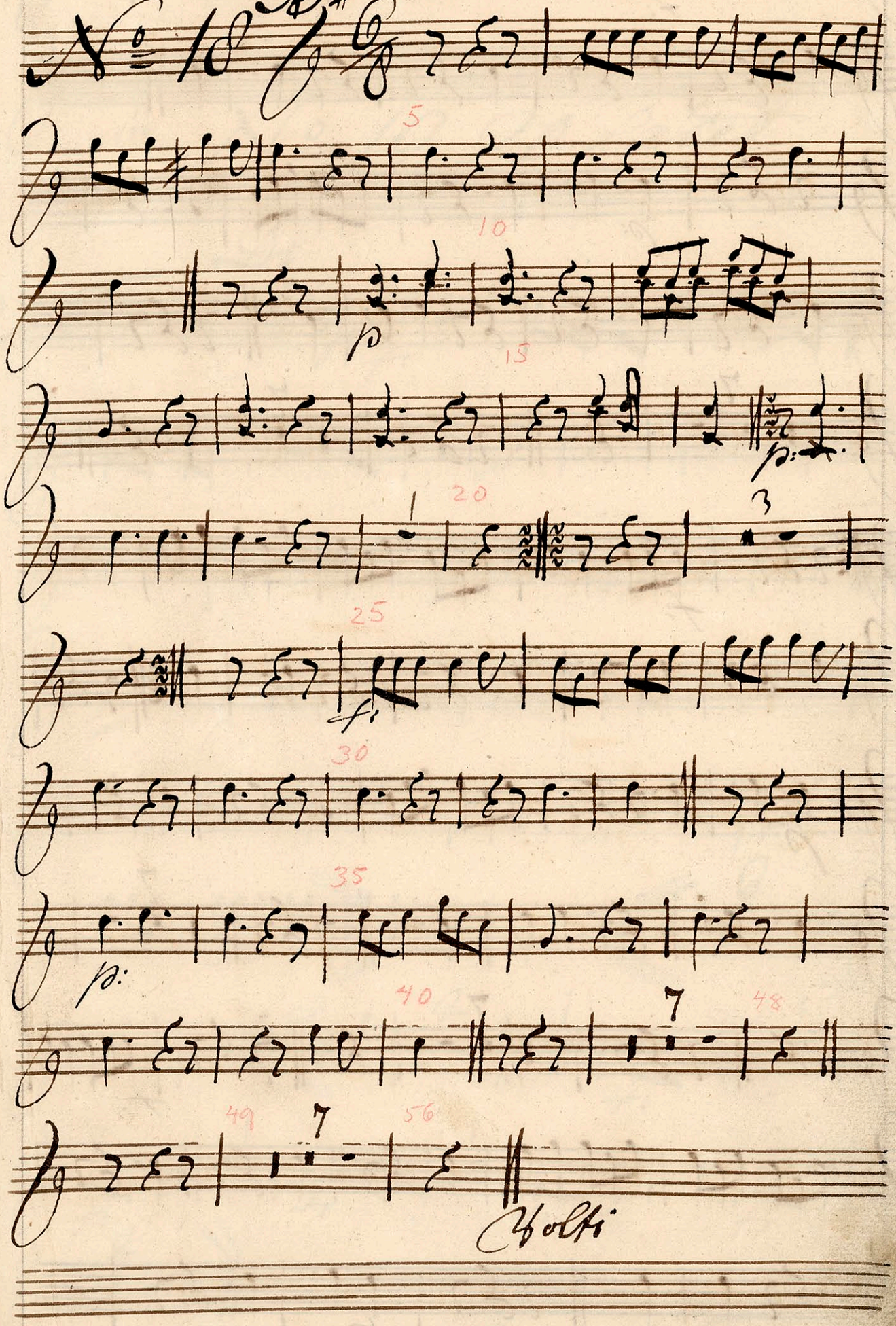

Cor. I

57

f

60

65

p

70

73 7 80

81 7 88

89

f

90

95

100

p

105 7

112

113 7

120

f

125

130

p

Cor I

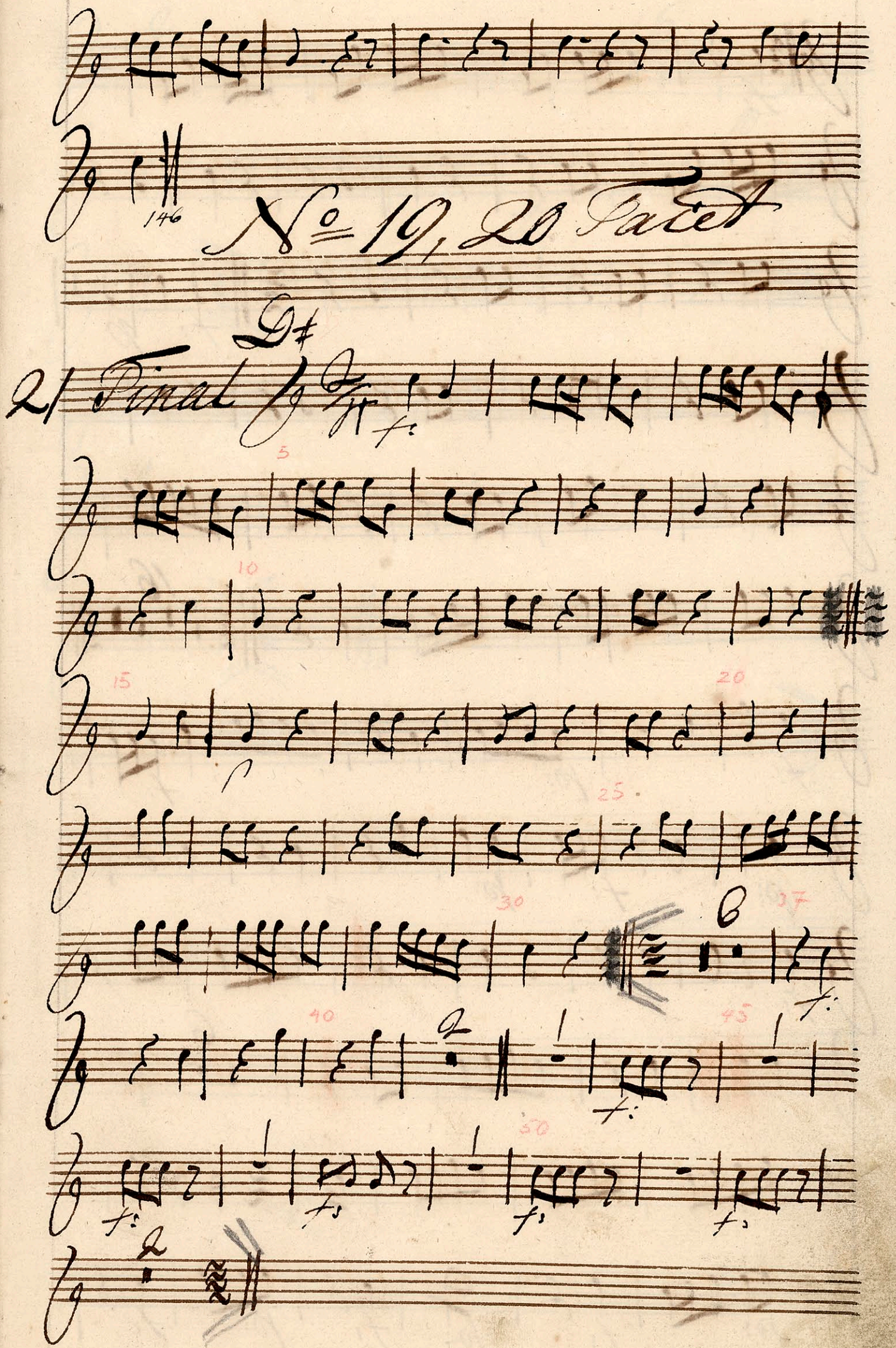

Cor I

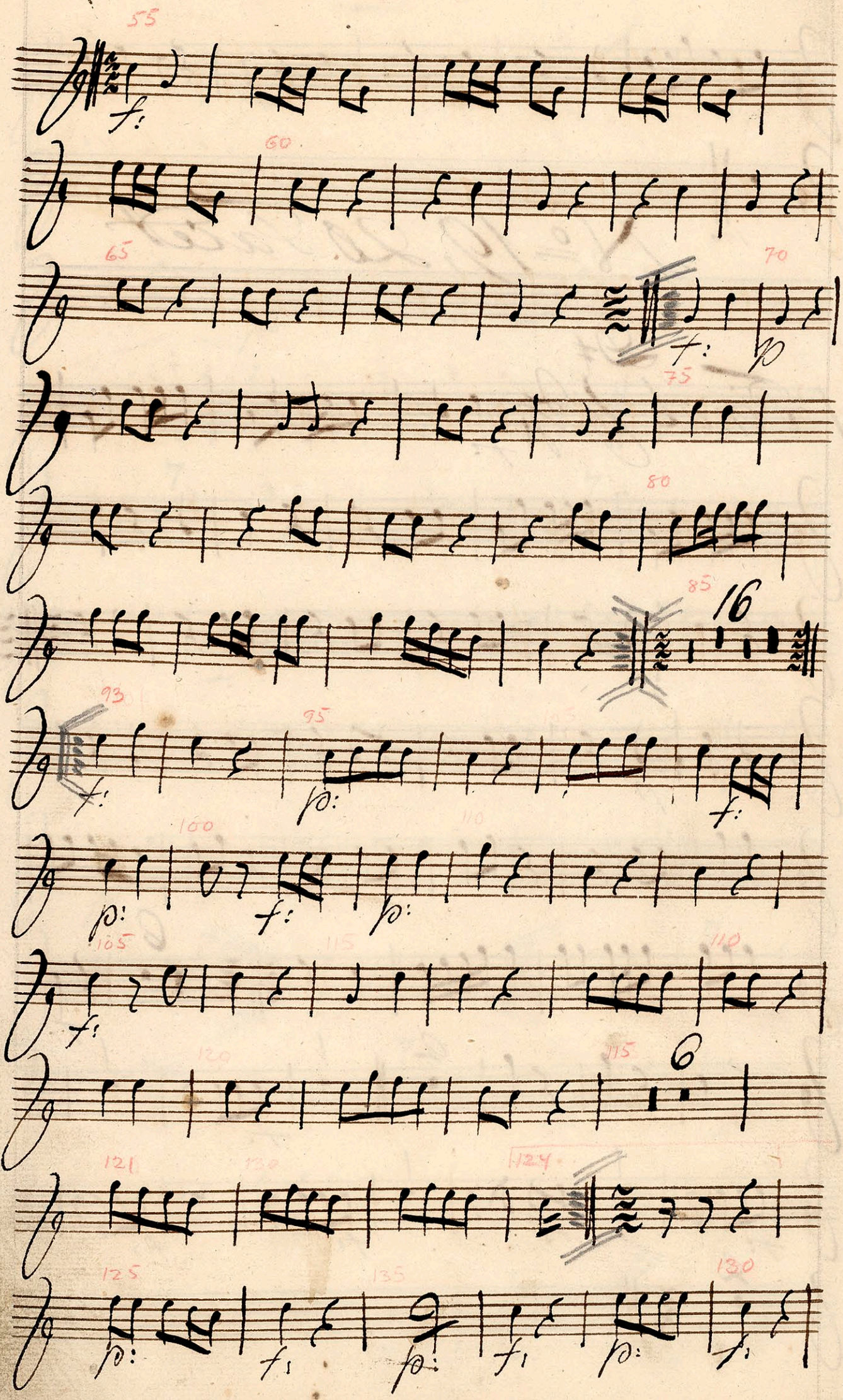
55
60
65
70
75
80
85
16
93
95
100
110
105
115
120
115
6
121
130
124
125
135
130

Cor. I

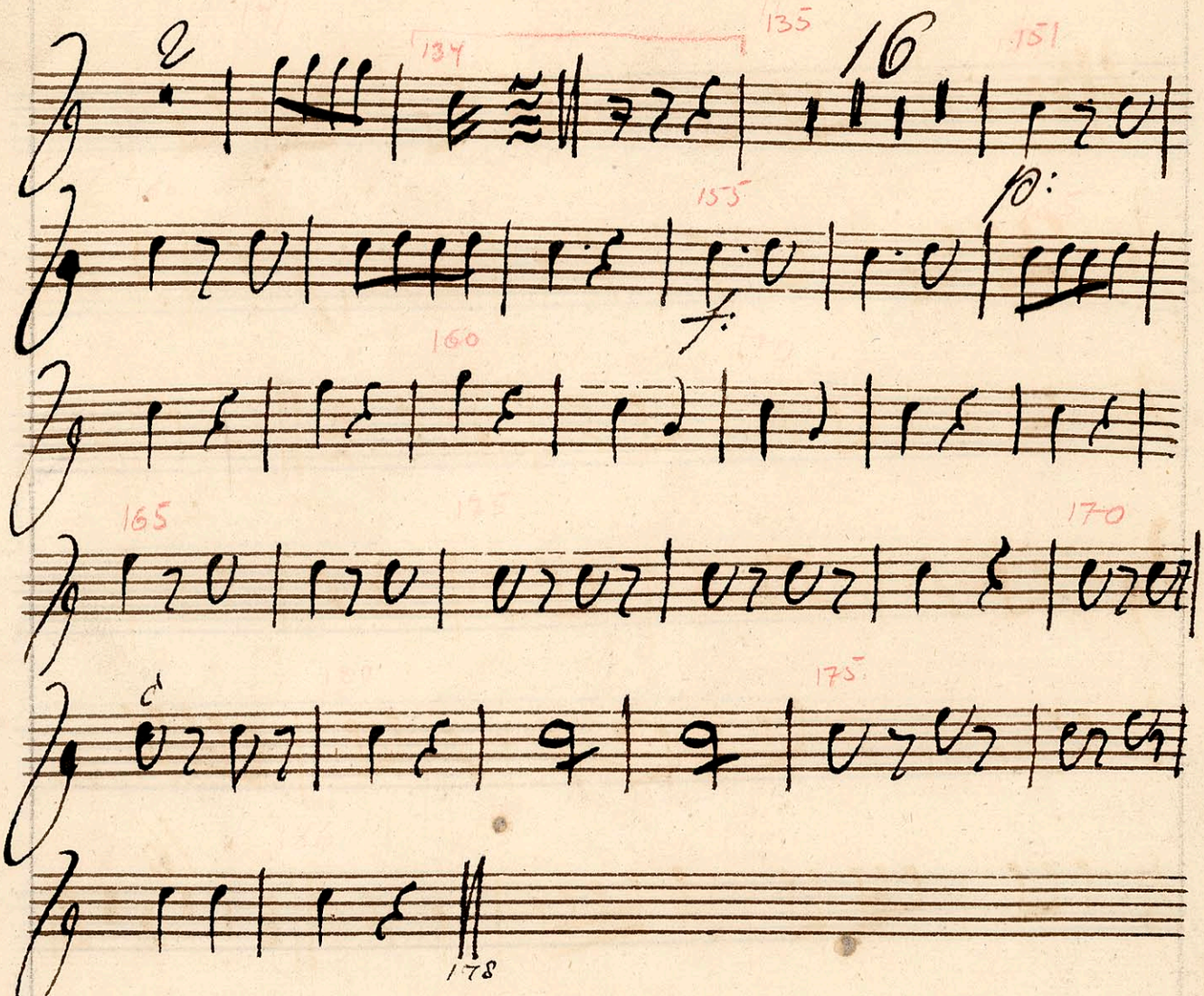

Ballet

Hendrik den Fierdes

Jagt

Corni 2do

Sinfonia Cornu 2do Dis#

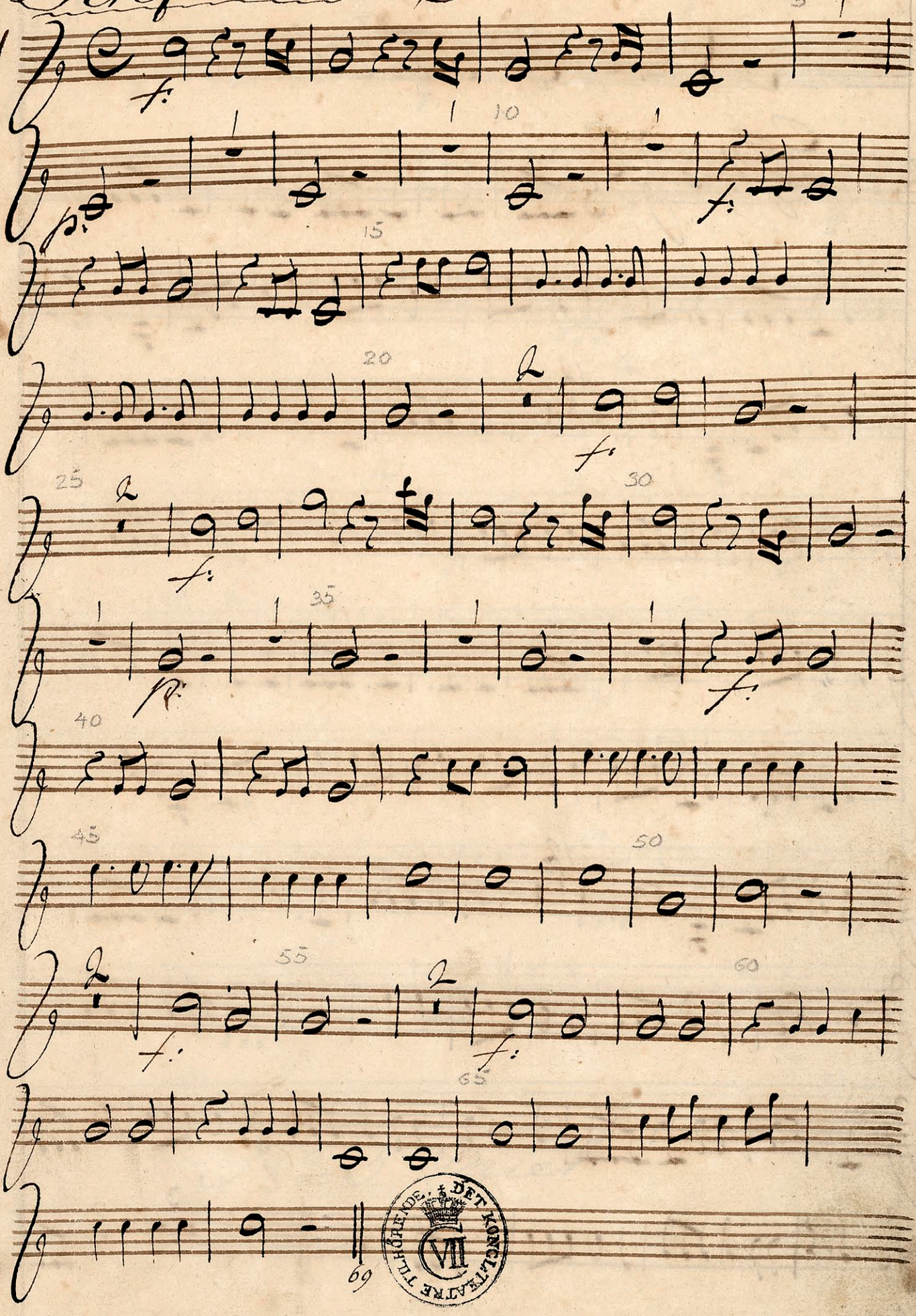
f.
p.
f.
f.
f

Cor II

No 2, 3, Tacet

C# maestoso

5 10

13 12 25

30

35 40

45

49 12 61

65

70 75

80 81 3

80

85 2 90

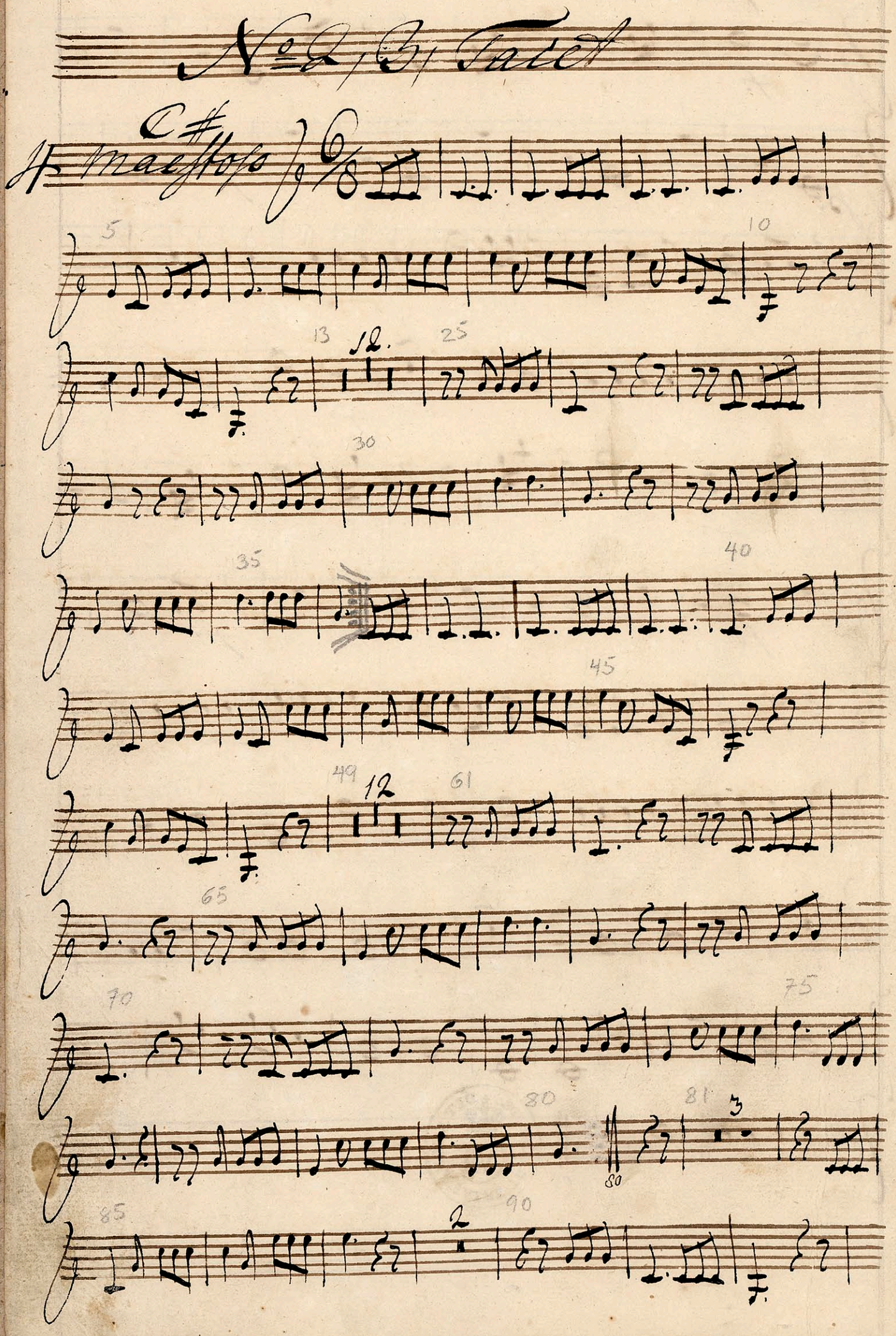

Cor II

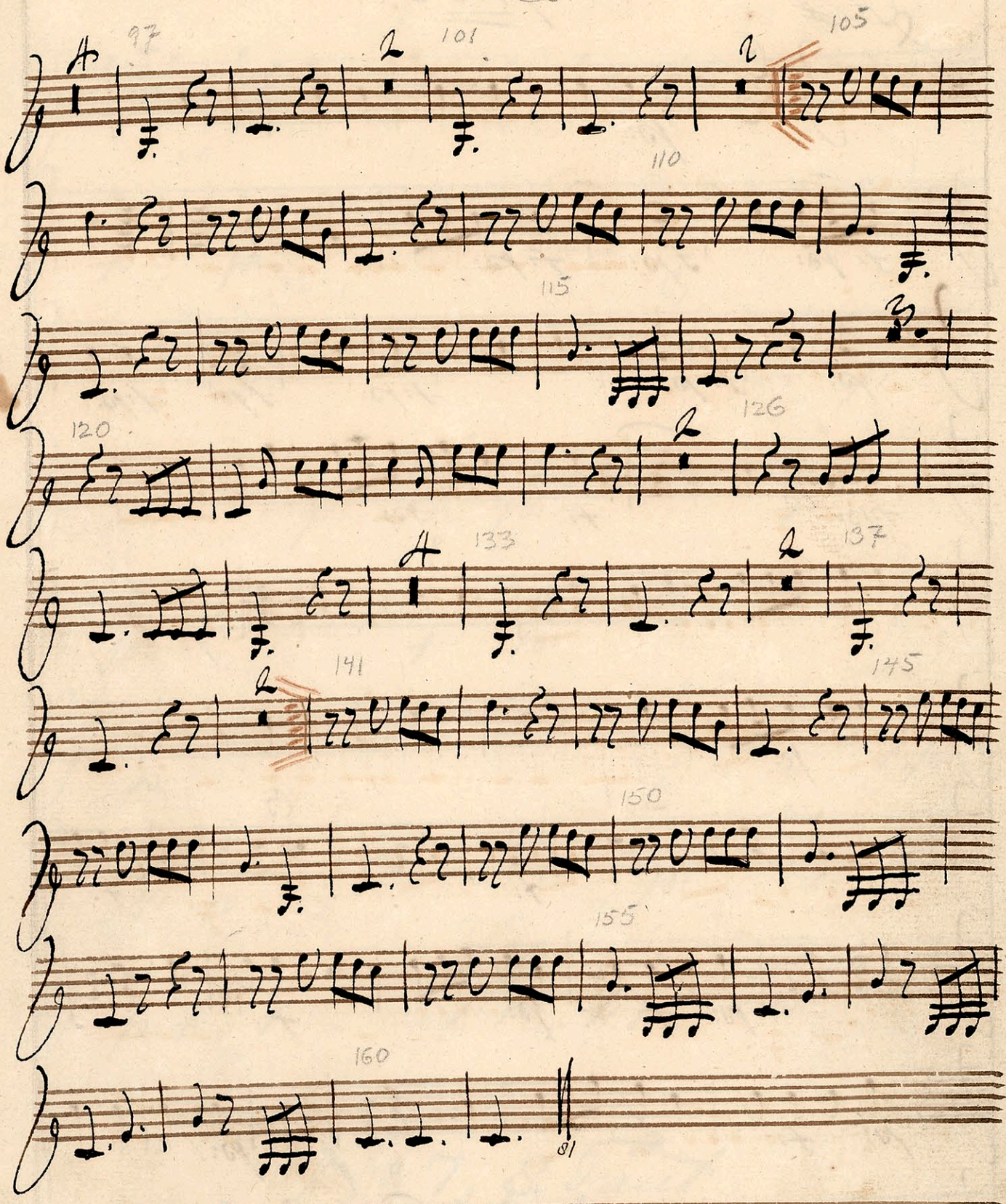

No 5 Tacet

NB 1mo NB Cor I

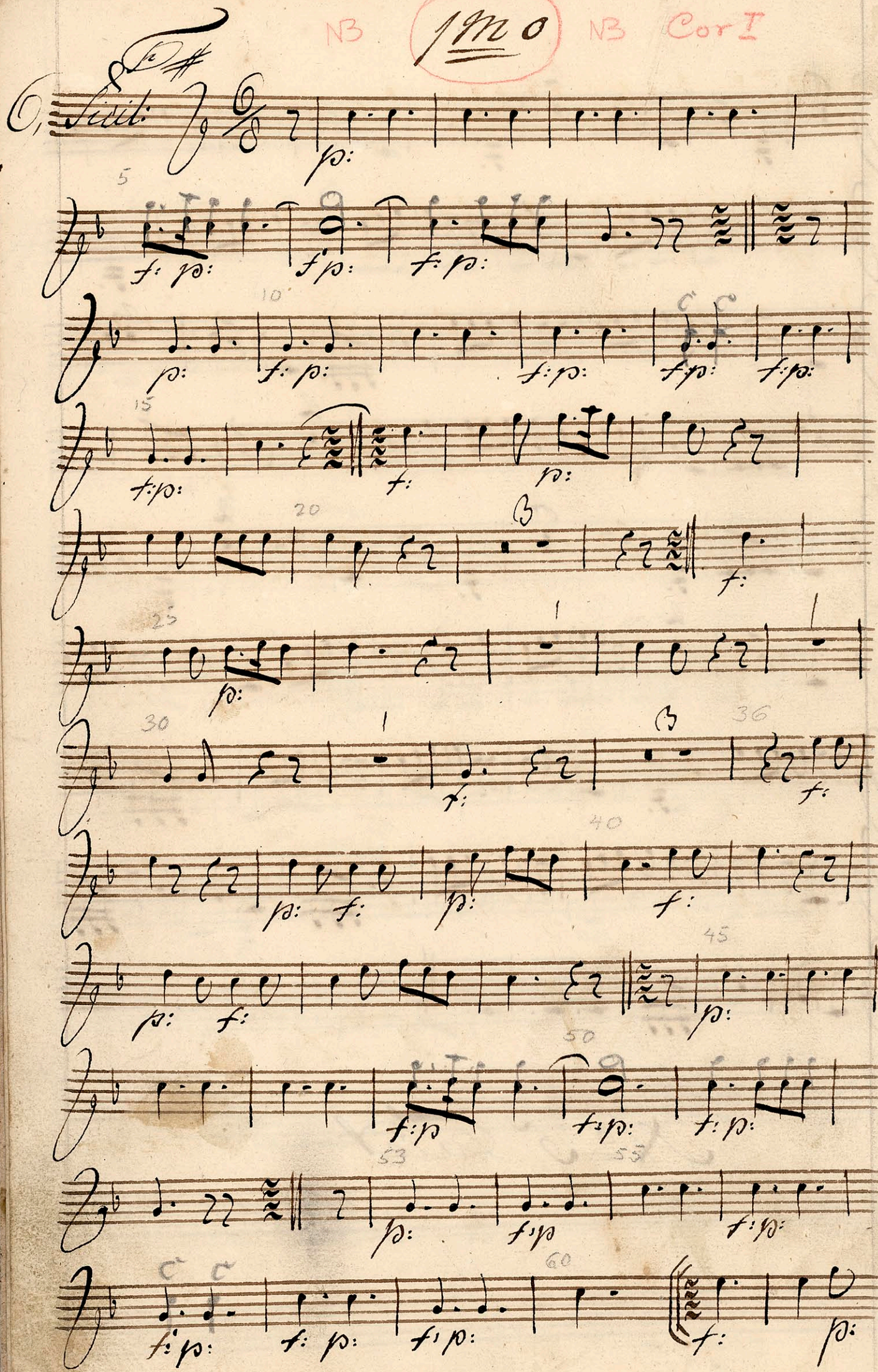

Cor. I

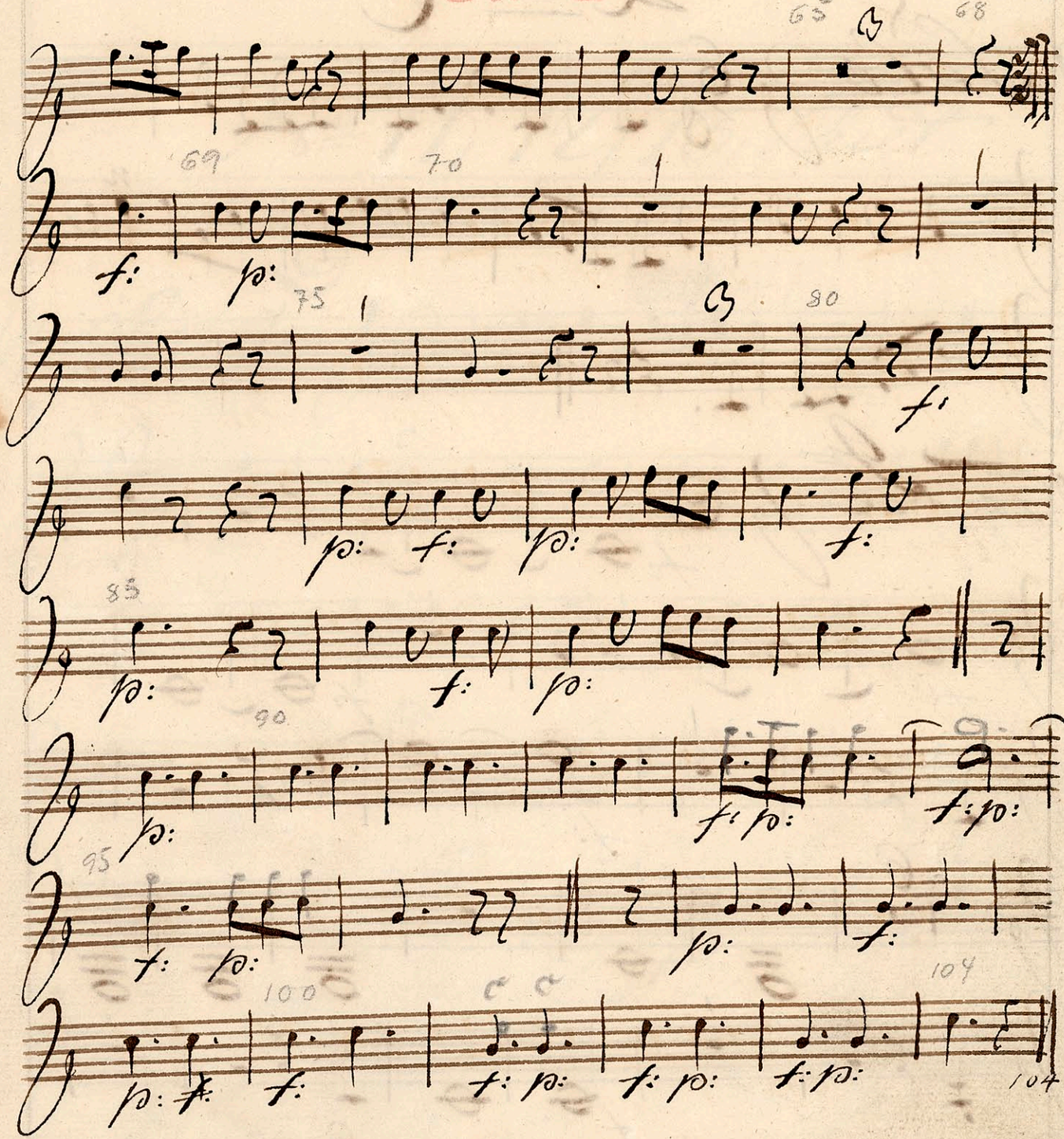

No 7, 8 Faut

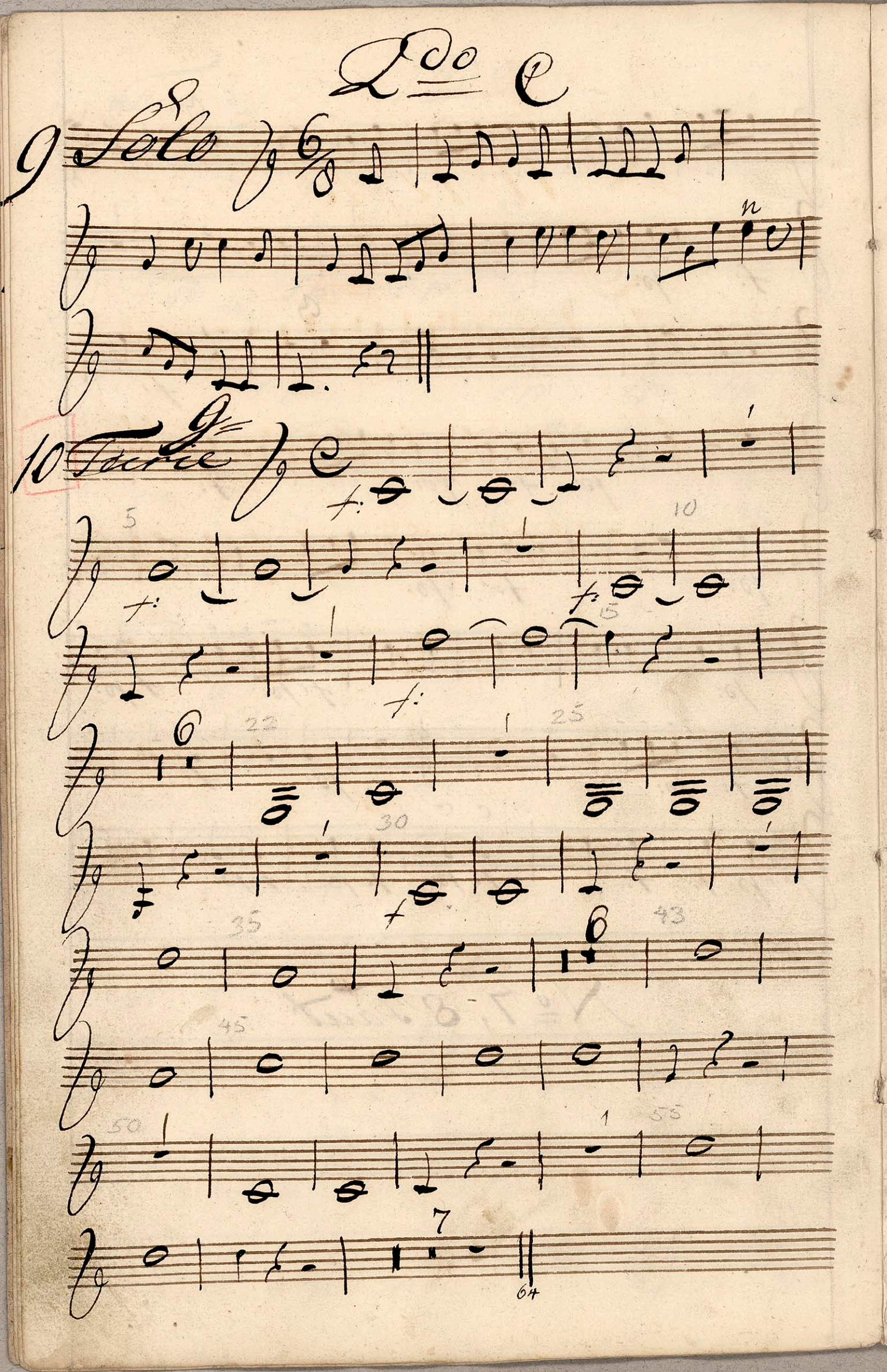
2do C
9 Solo
10 Turcie
f:
f:
f:
f:
f
64

Cor II

№ 11, 12, 13, Duet

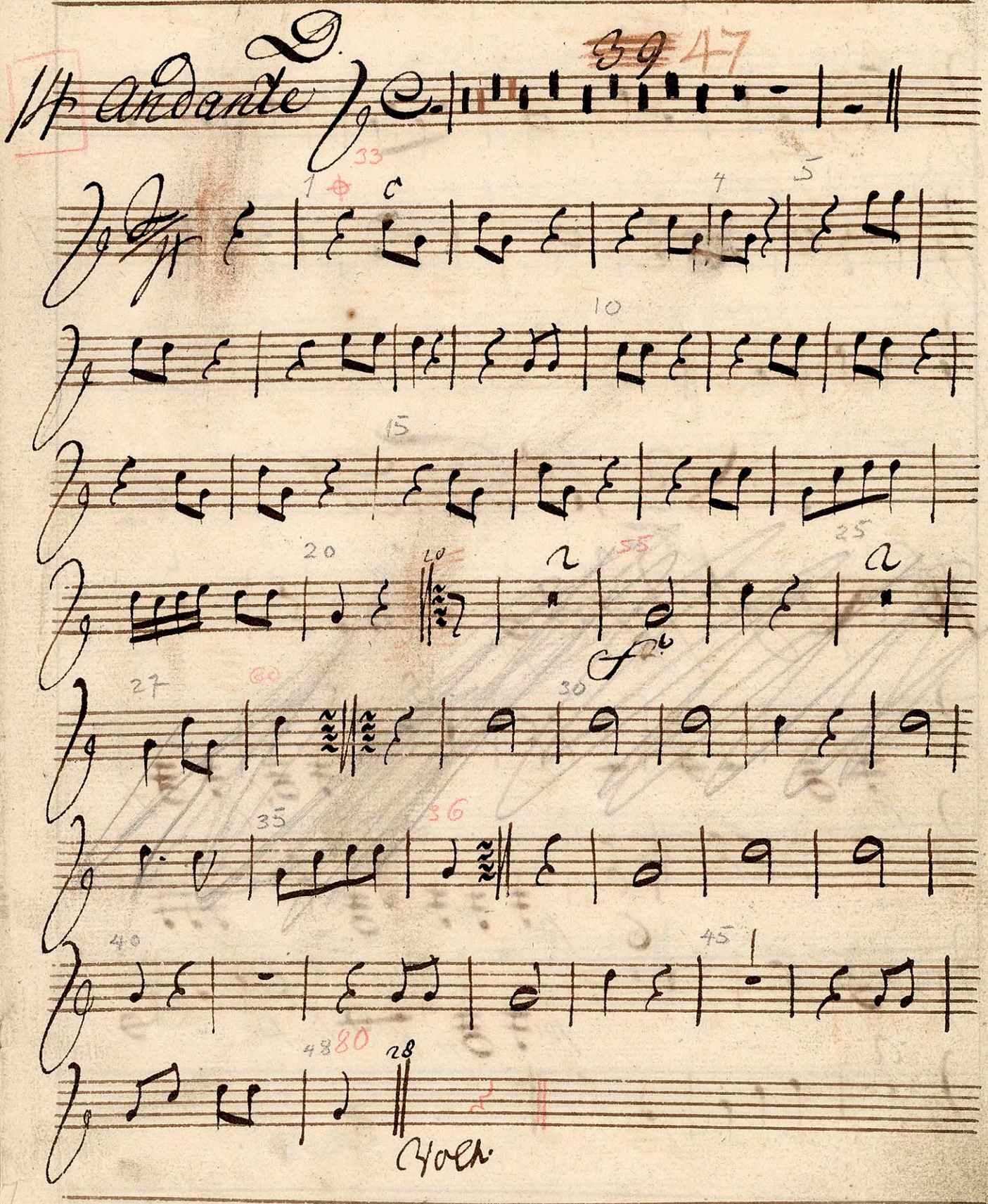

Cor. II

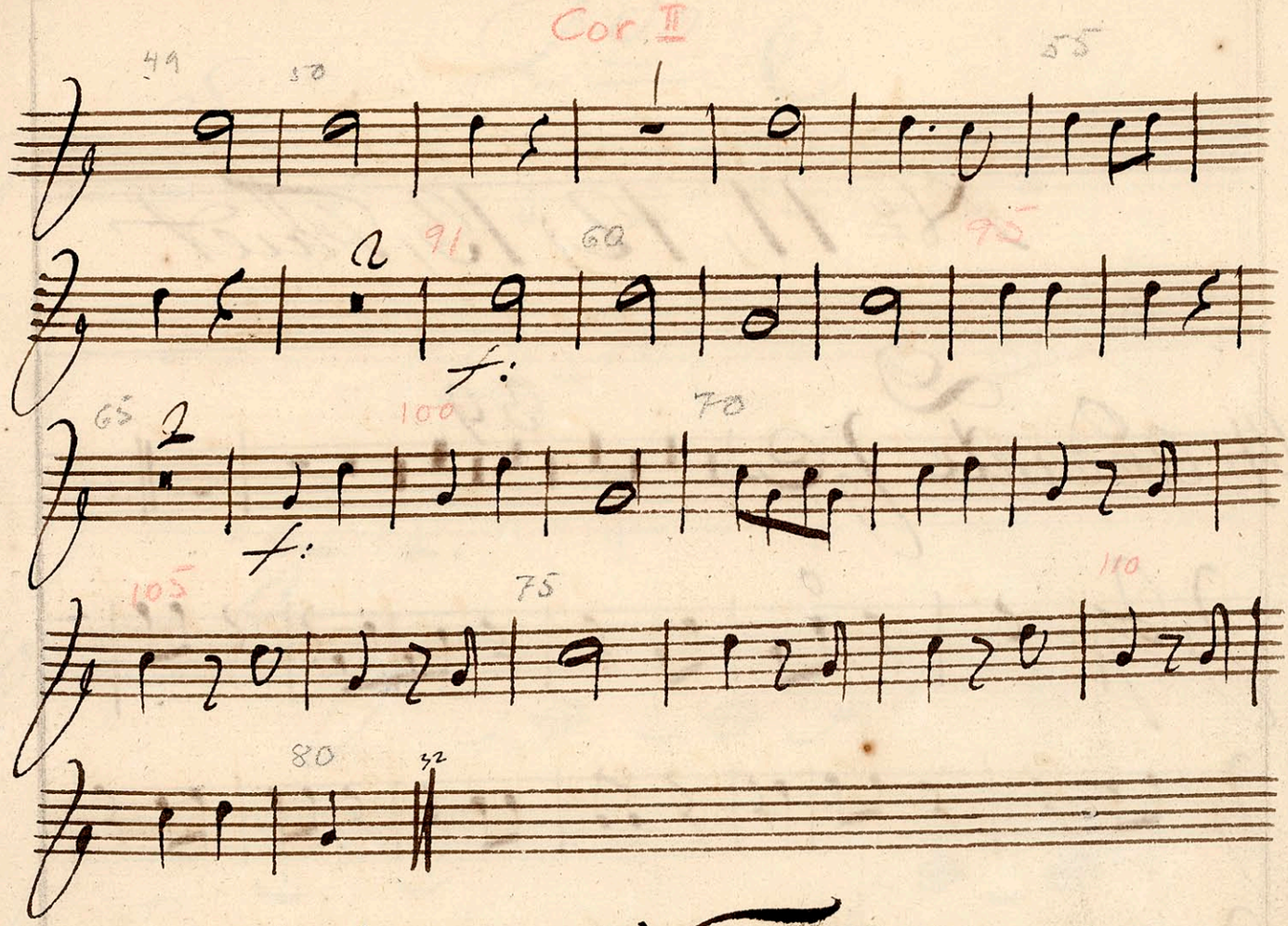

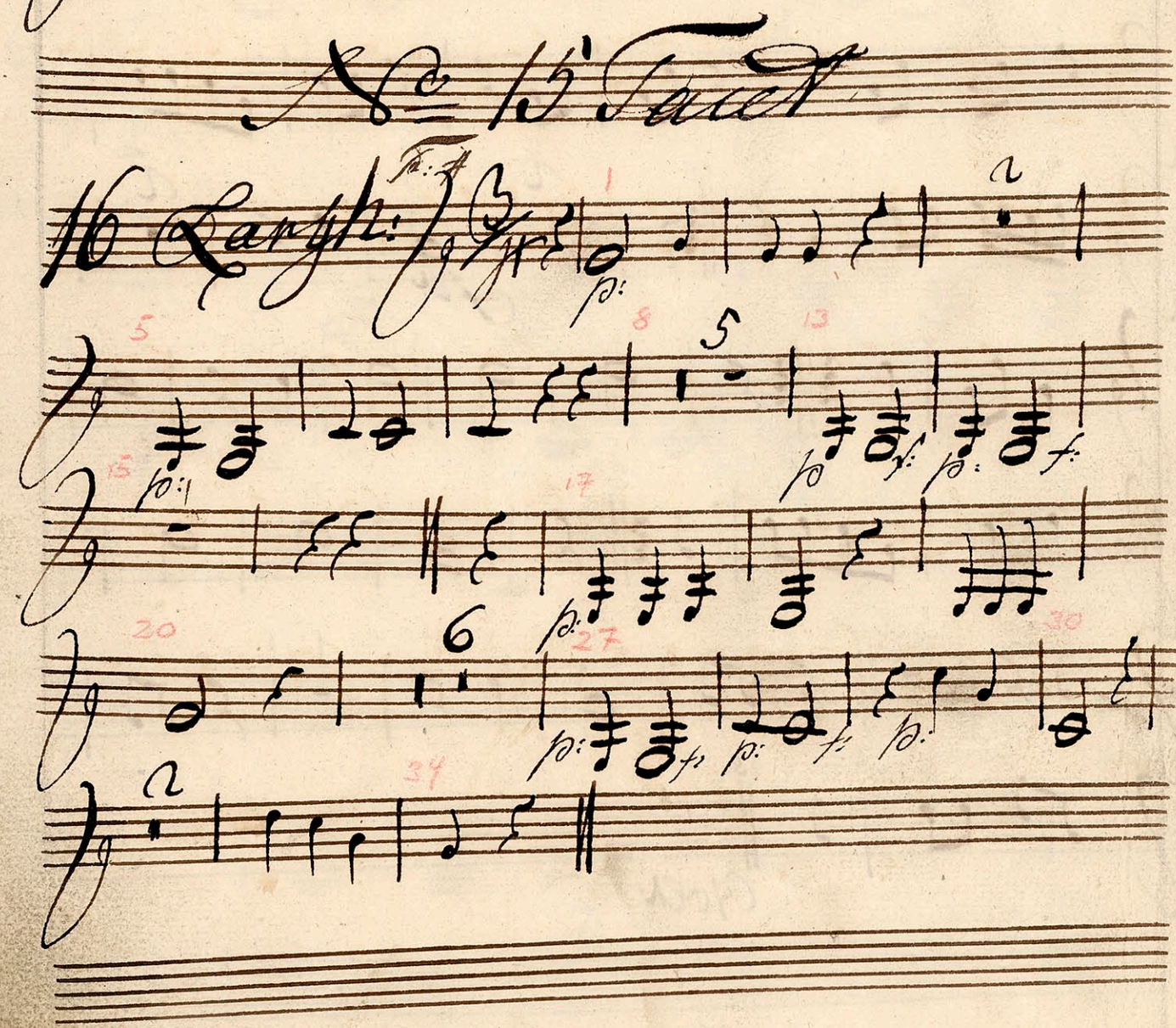

Cor II

N° 17 Finale

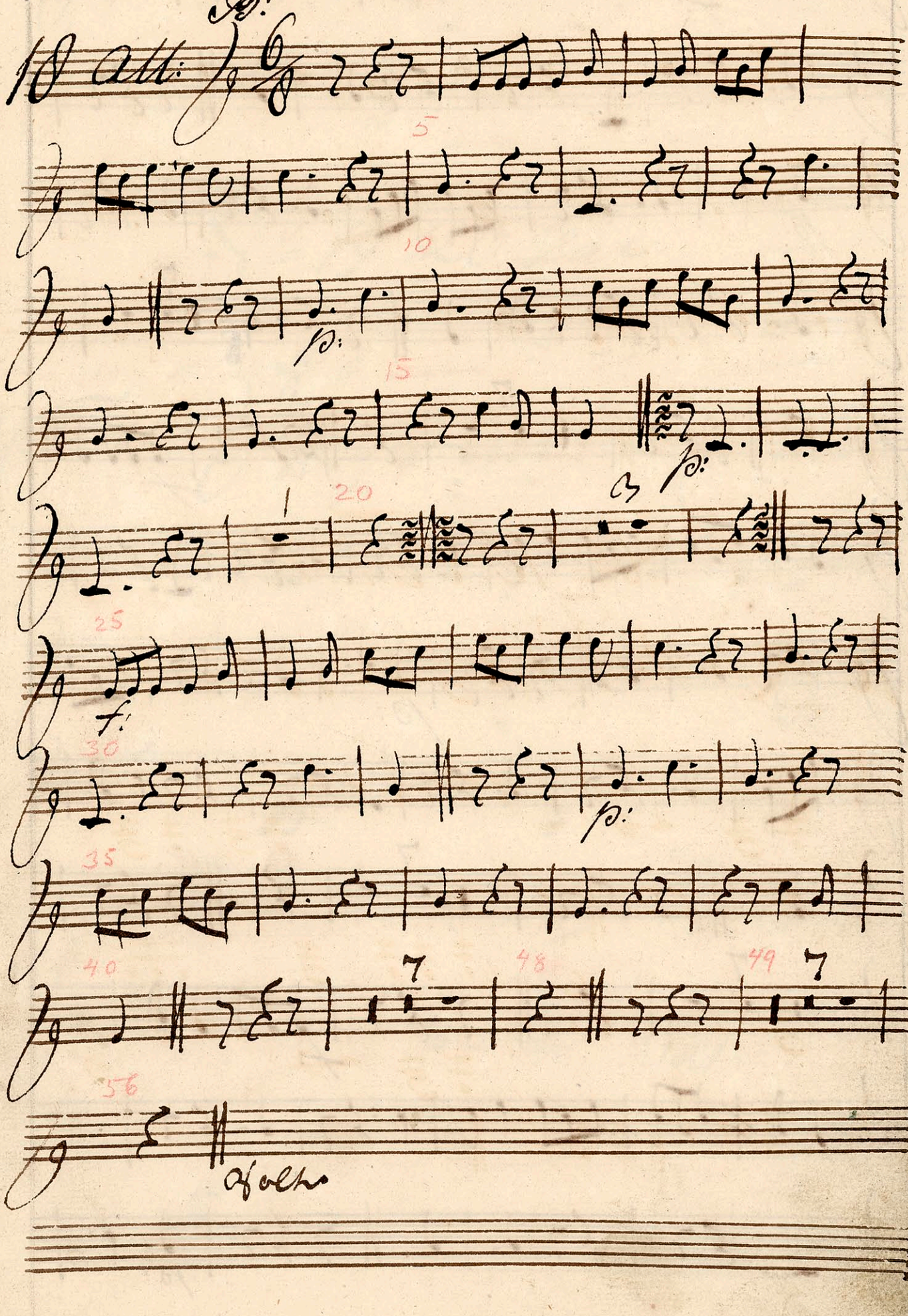

Cor II

57

f

60

65

p

70

73

7

80

7

88

f

90

95

p

100

105

7

112

113

7

120

f

125

p

Cor II

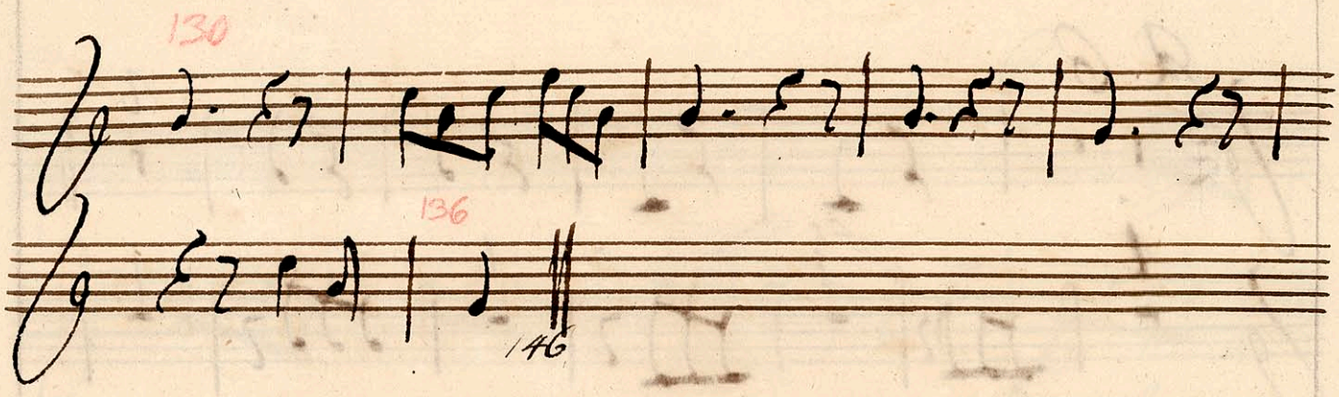

No 19 20 Fac:

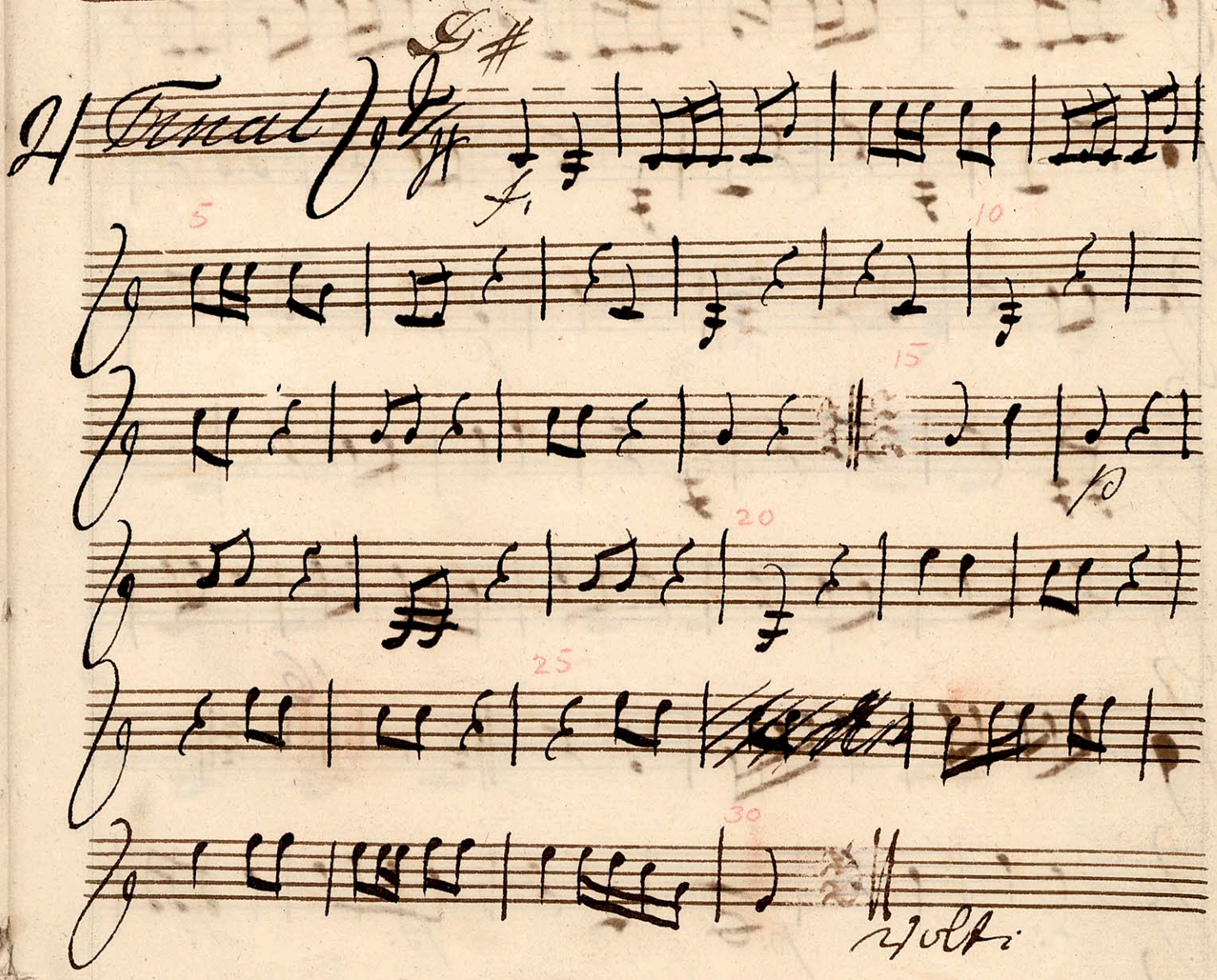

Cor. II

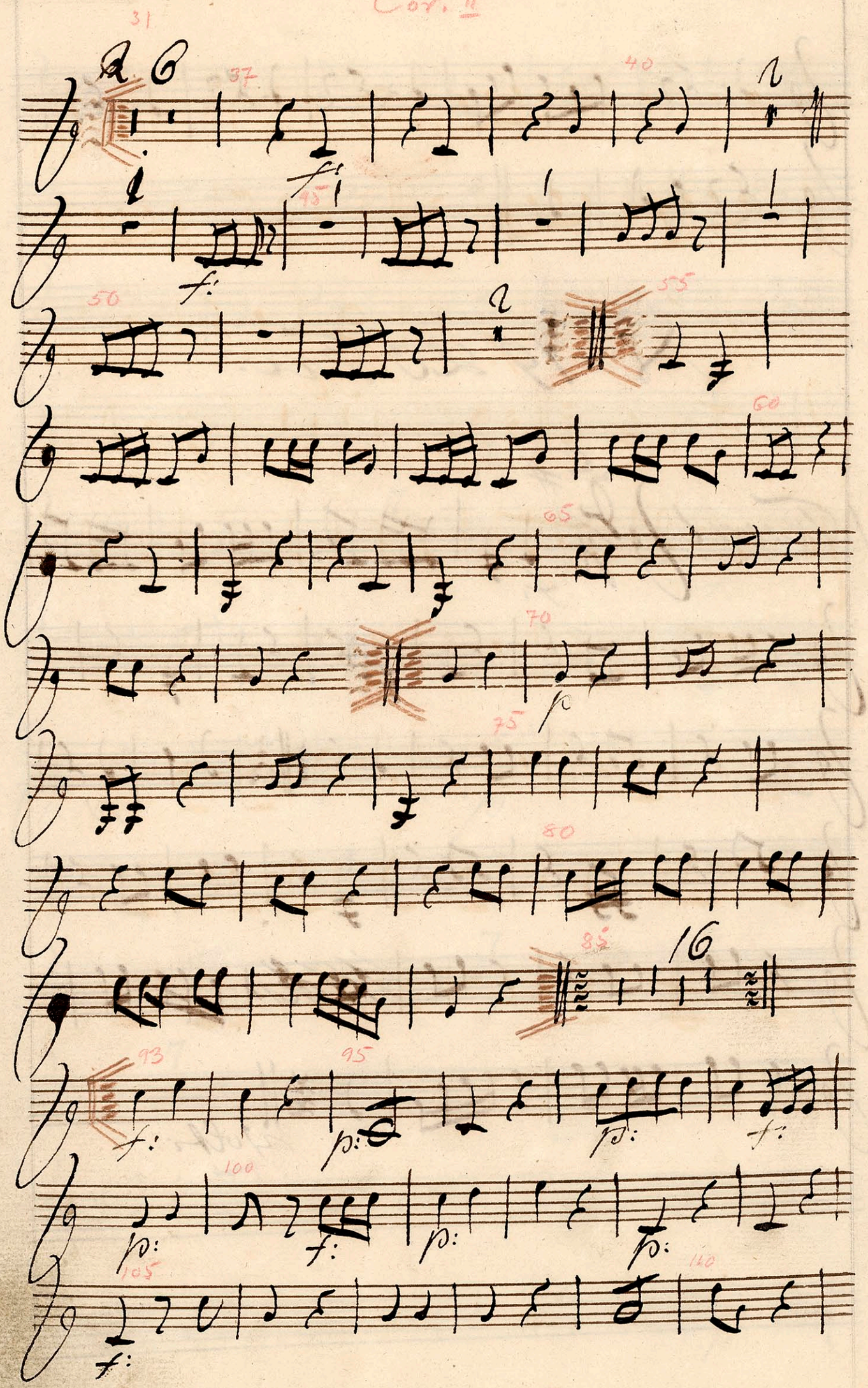

Cor II

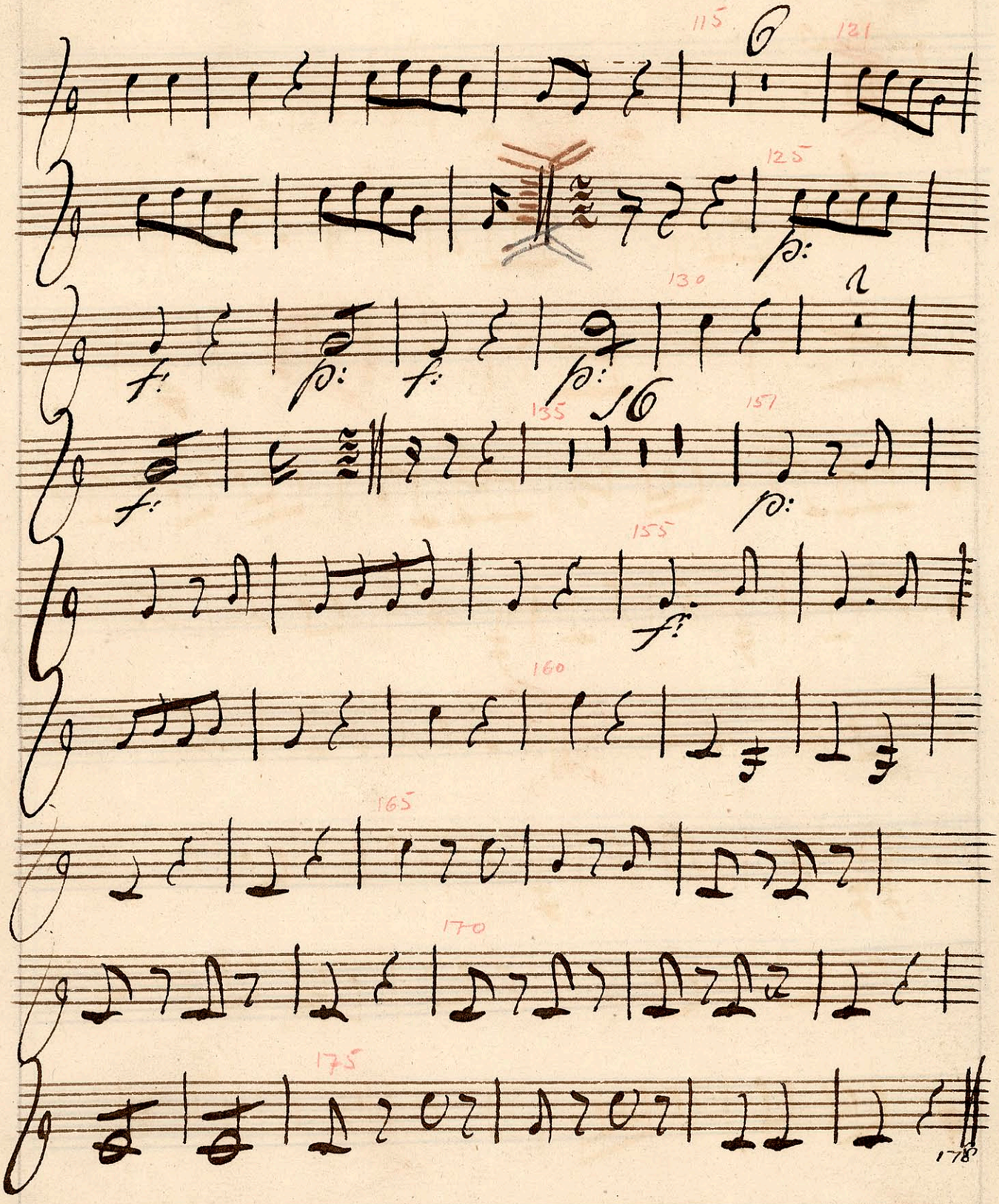

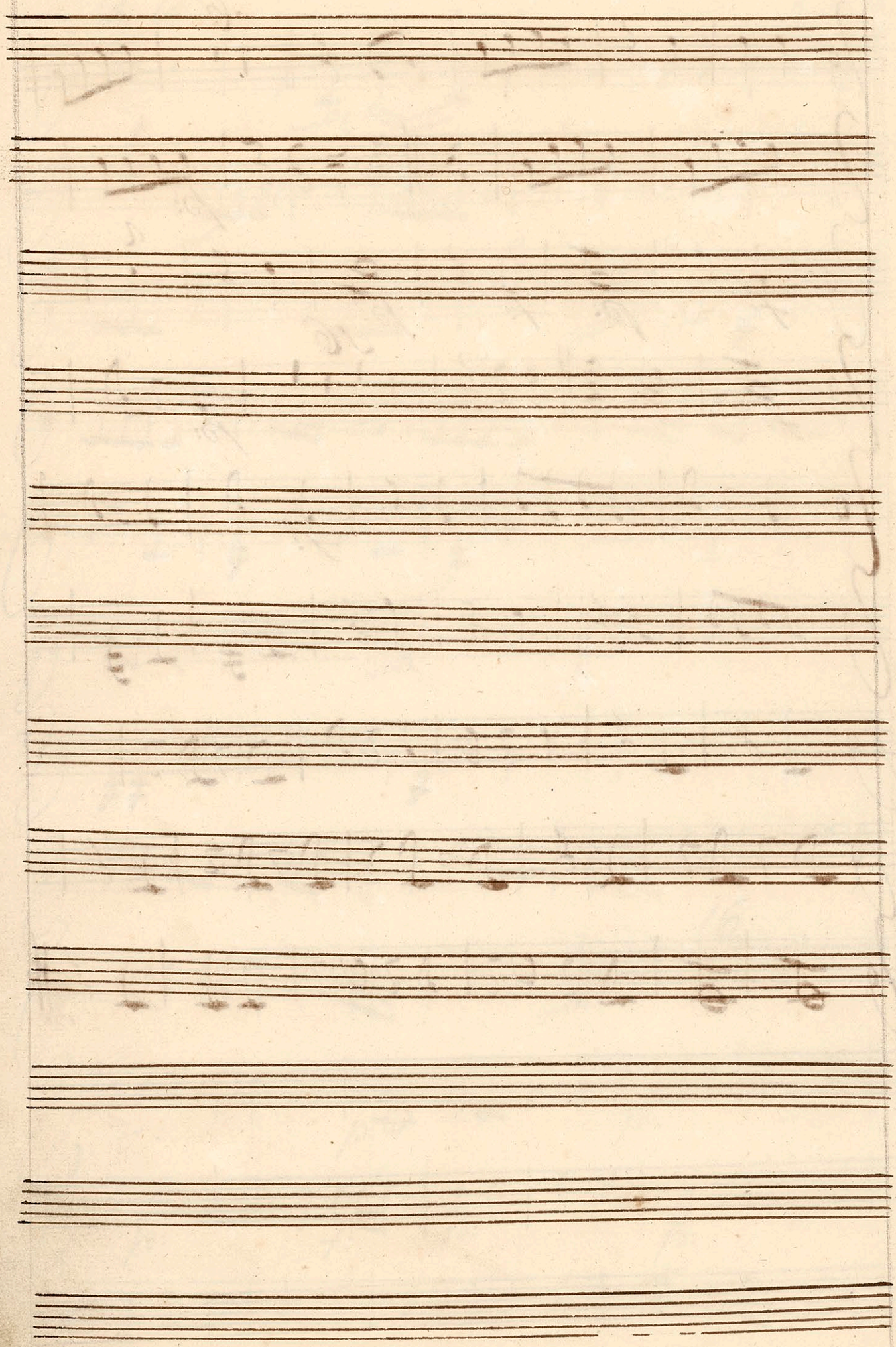

Ballet

Hendrik den Vierde

Jagt

Trompt: 1mo

No 1 Sinfonia Promp: 1mo Dis#

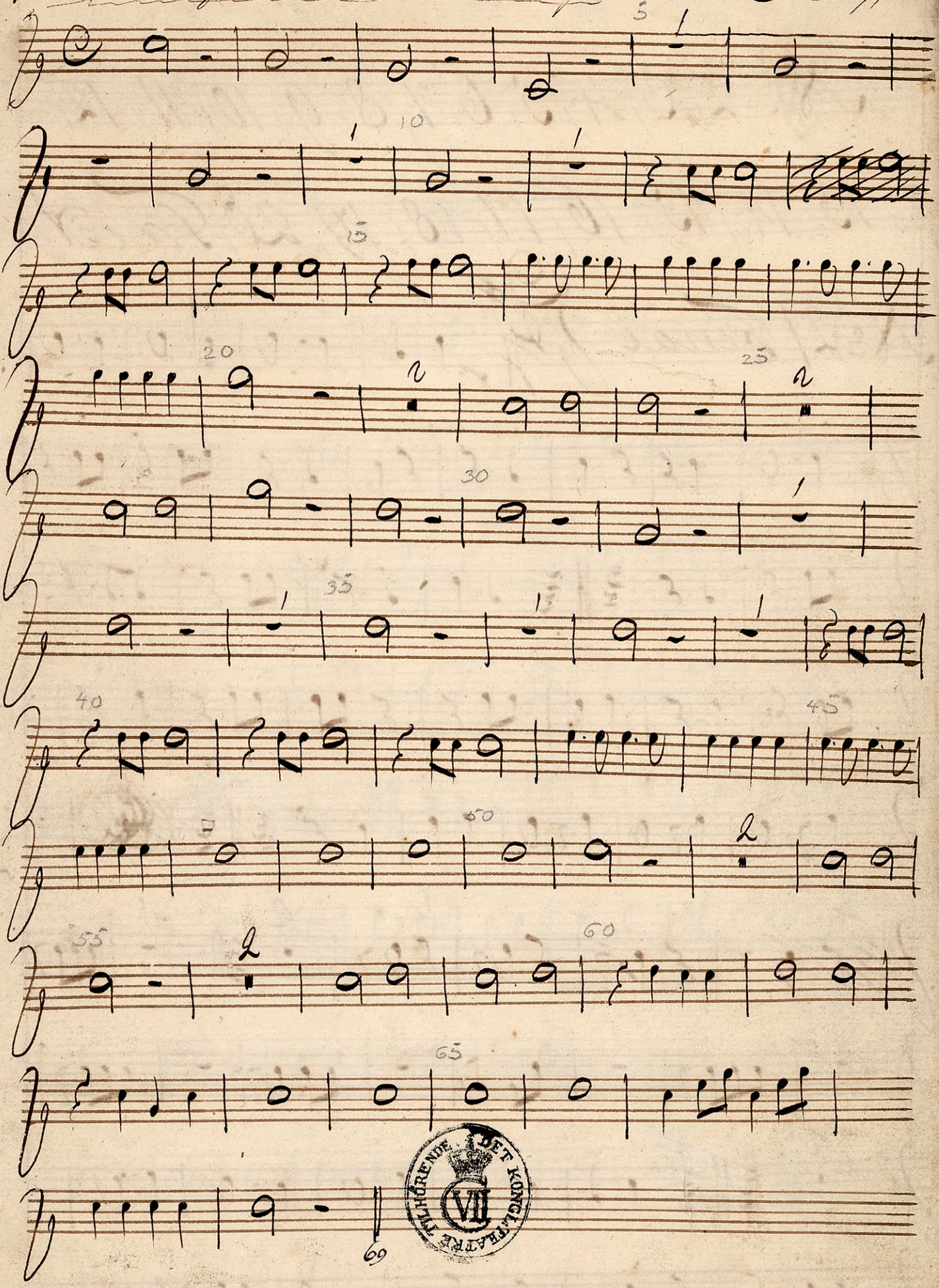

DET KONGL. TEATRE TILHÖRENDE VII

Trba. I

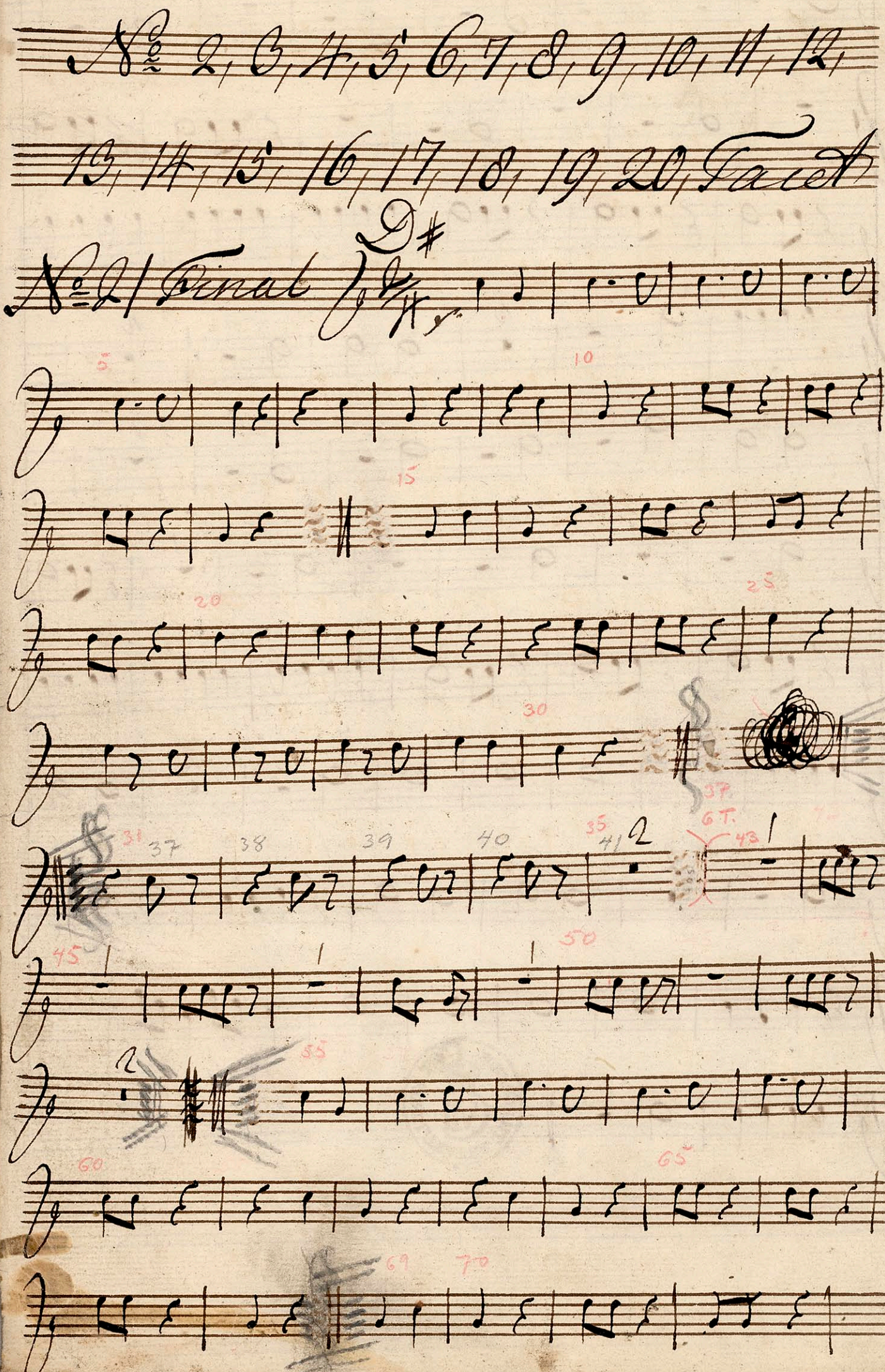
№ 2, 3, 4, 5, 6, 7, 8, 9, 10, 11, 12,
13, 14, 15, 16, 17, 18, 19, 20, Tacet
№ 21 Finale
D#
5
10
15
20
25
30
31
37
38
39
40
35
41
2
37
6T.
43
1
45
1
1
1
50
2
55
60
65
69
70

Tba I

75

80

84

85

16

93

95

100

105

110

115

9

121

125

130

135

16

151

155

160

165

170

175

178

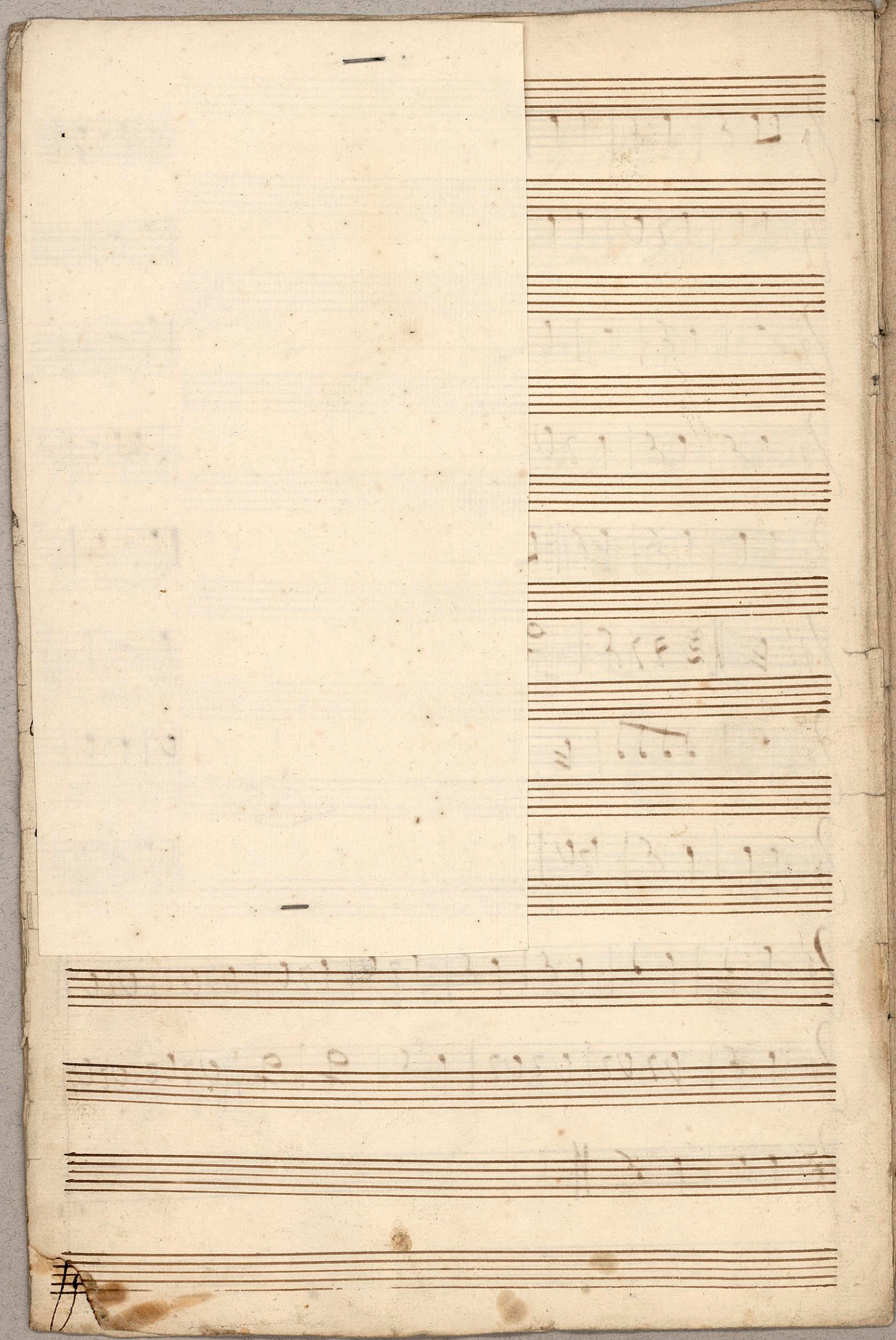

Ballet

Hendrich den Fierdes

Jagt

Tromp 2do

No 1 Sinf.e

Tromp. 2do

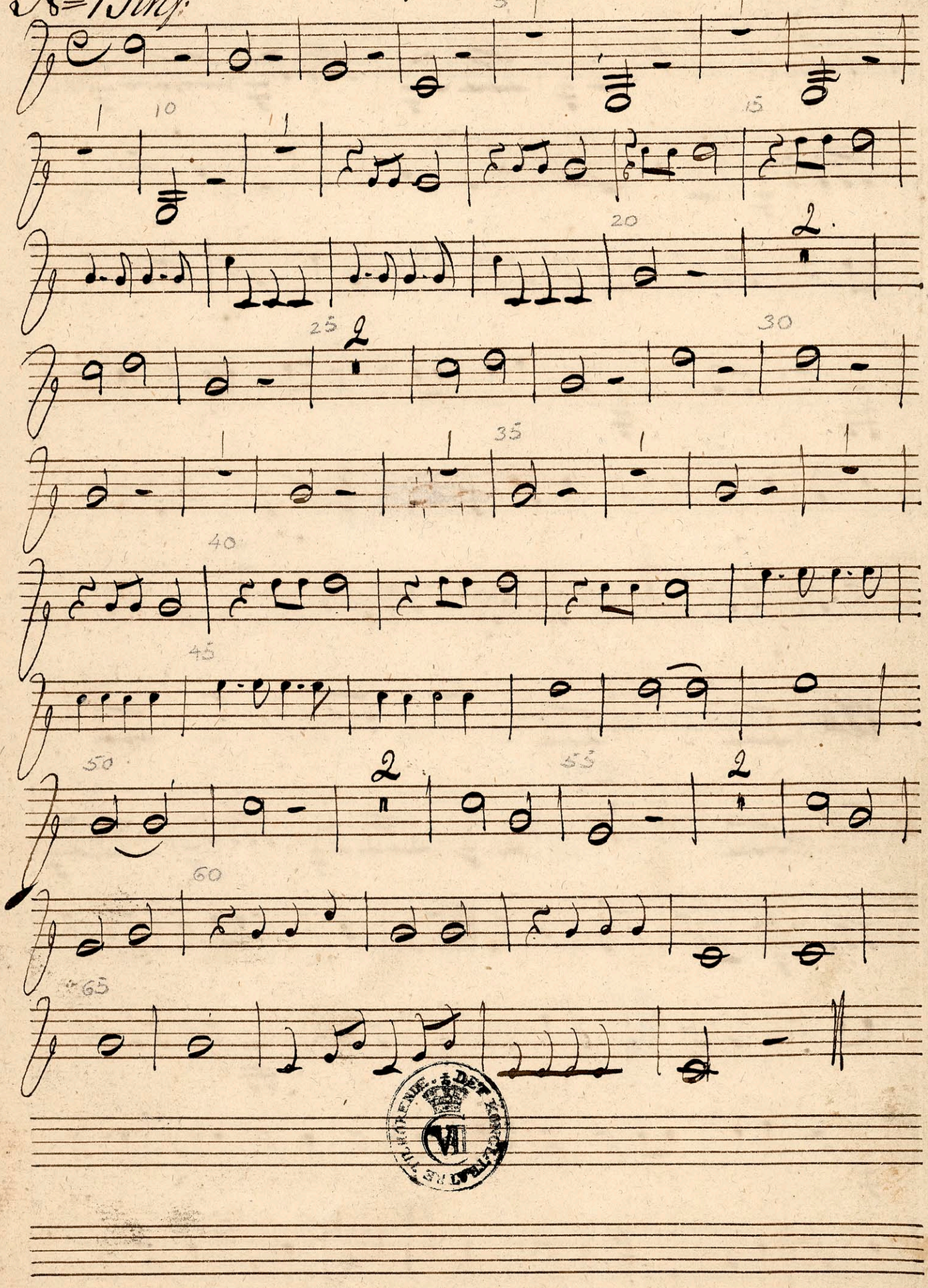

DET KONGELIGE TILHORENDE VI

Trba II

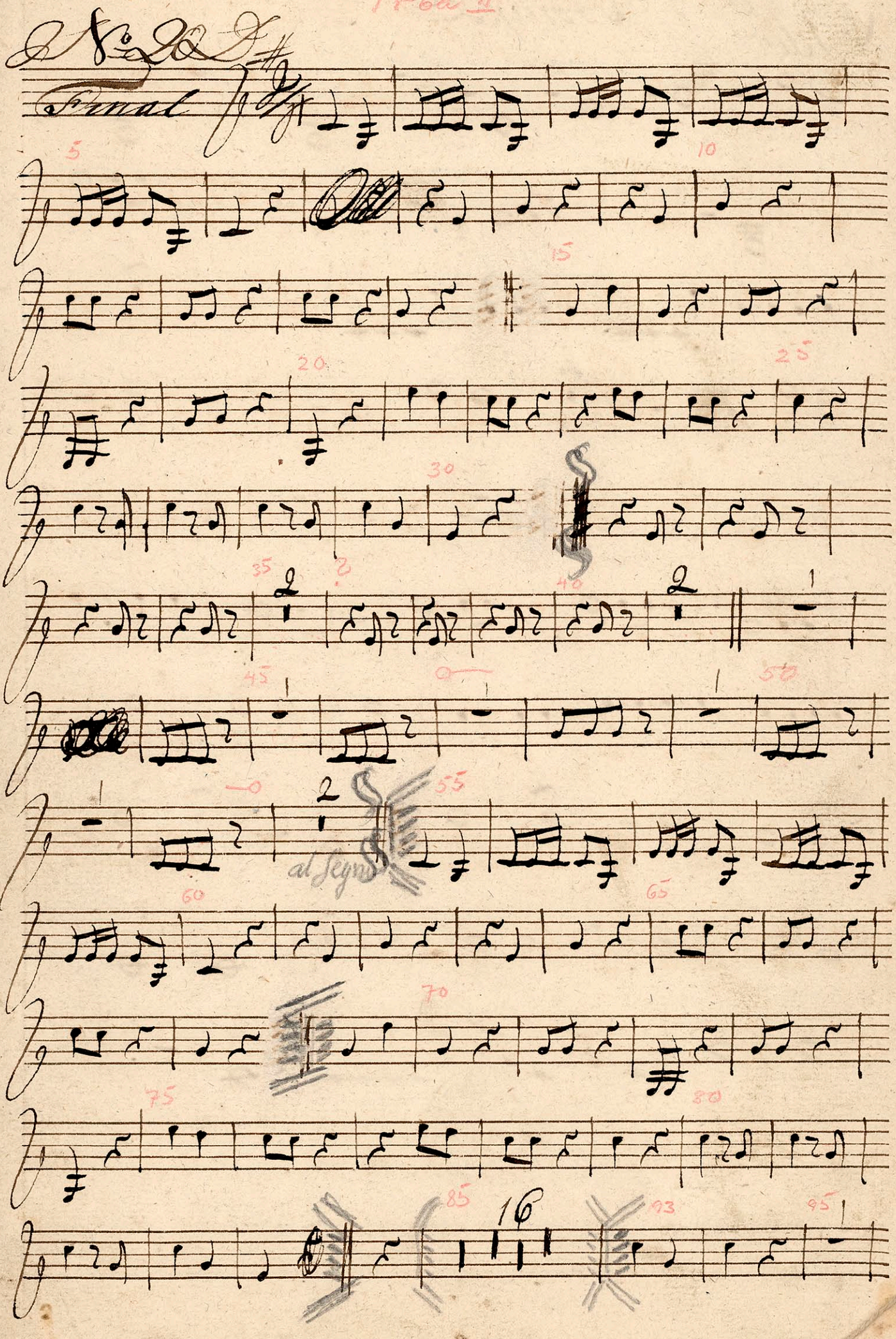

Tea II

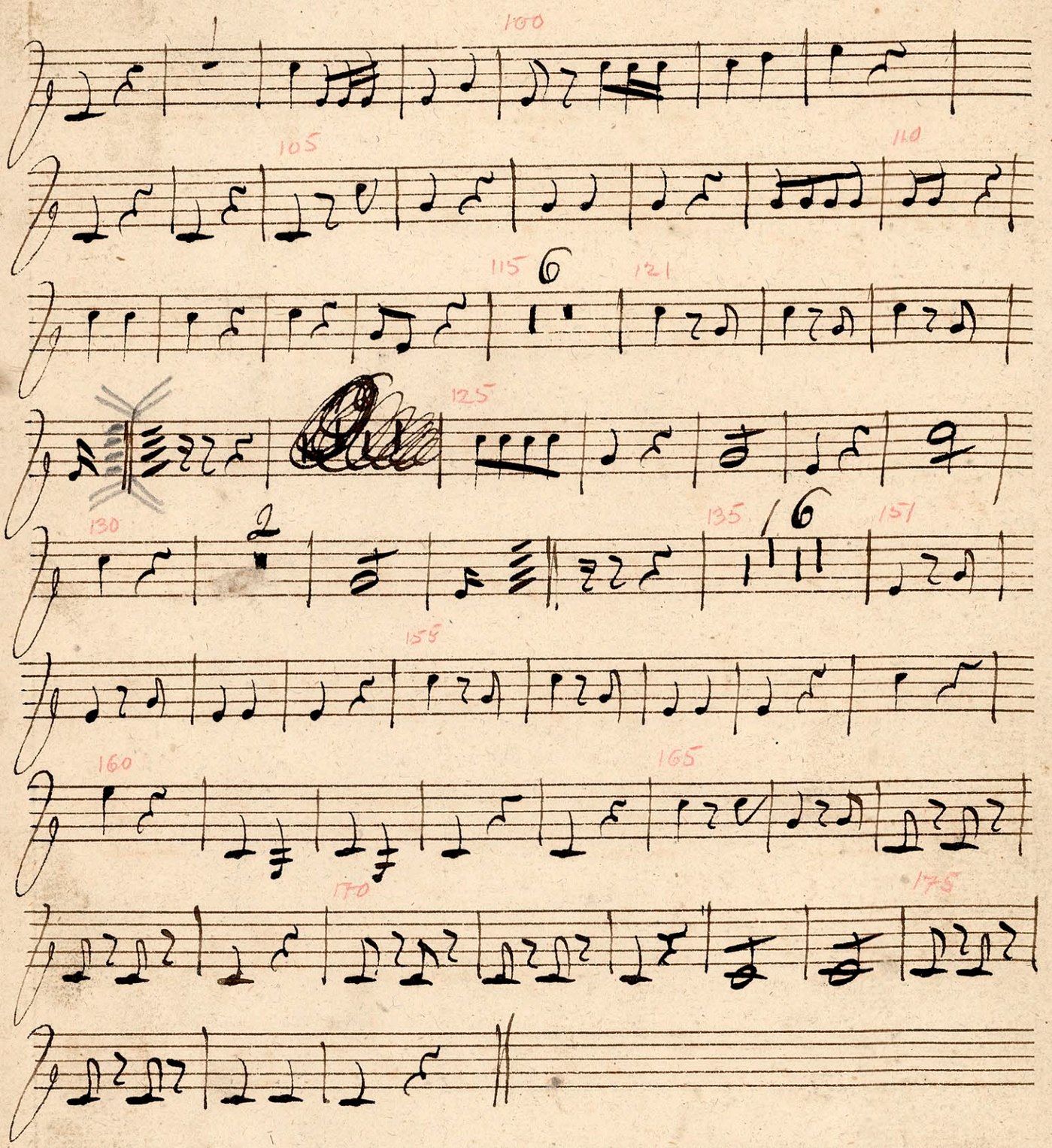

Ballet

Henrich den Fierdes

Jagt

Timpani Dis

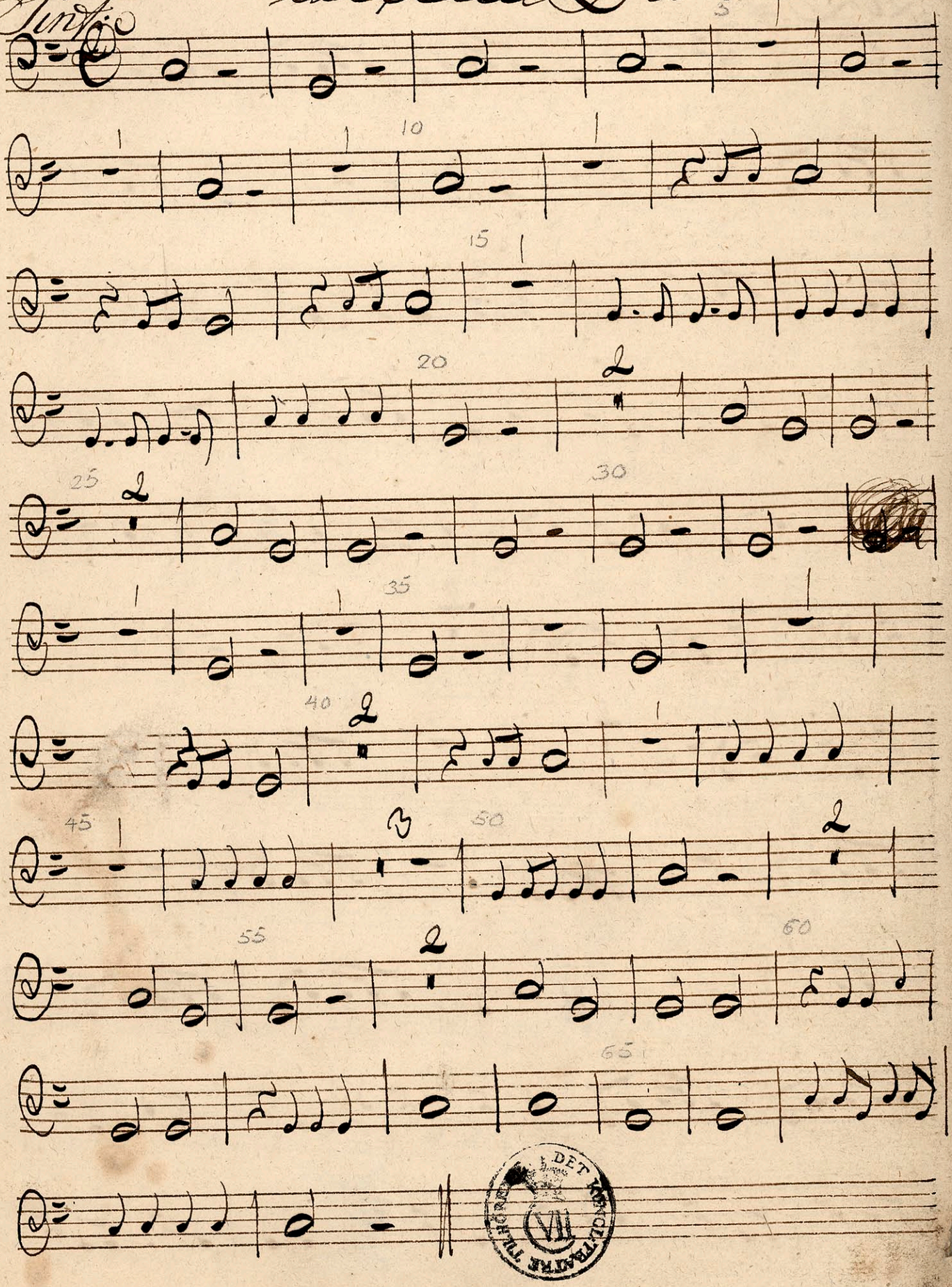

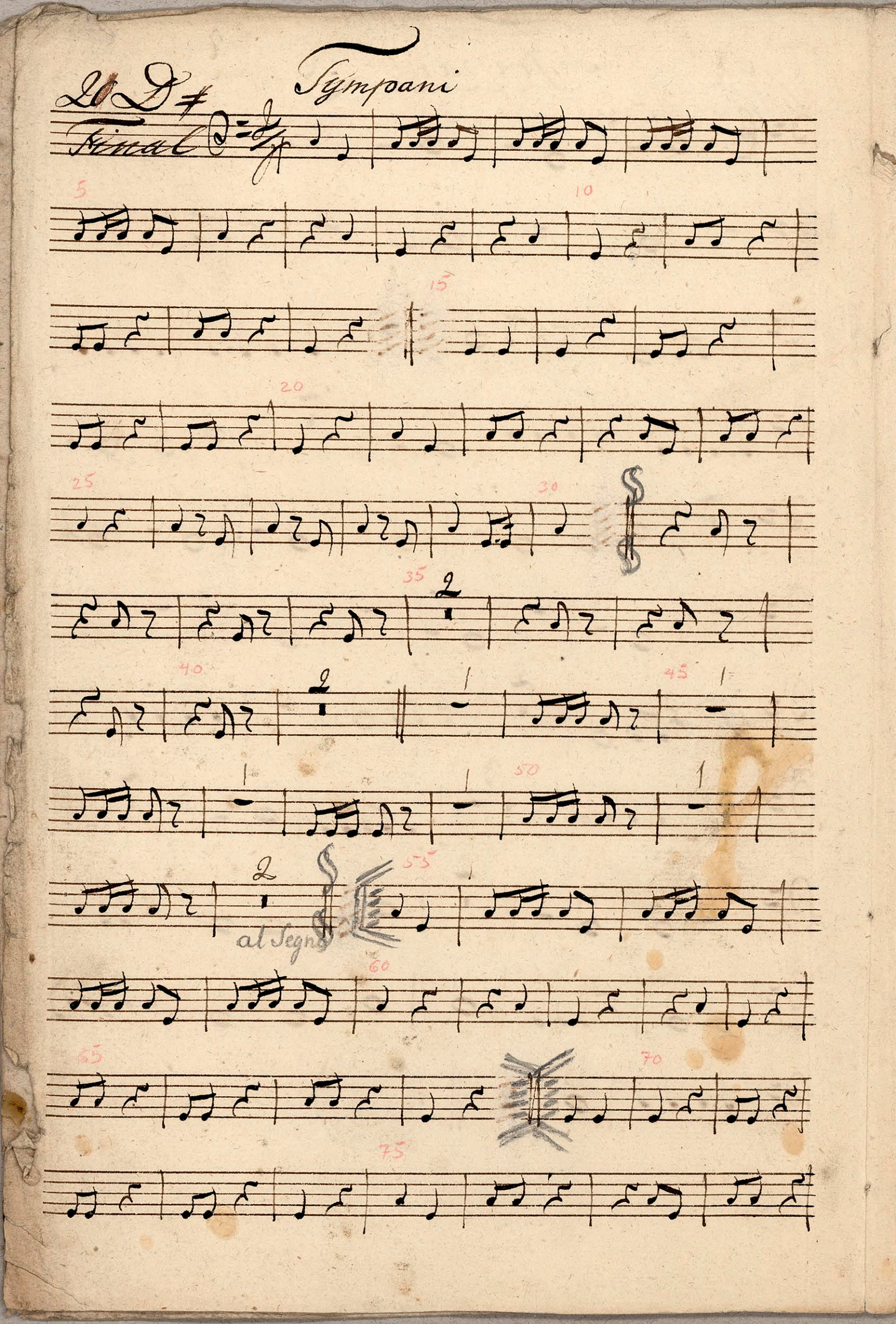
20 D ♯
Tympani
Final
al Segno

Timp

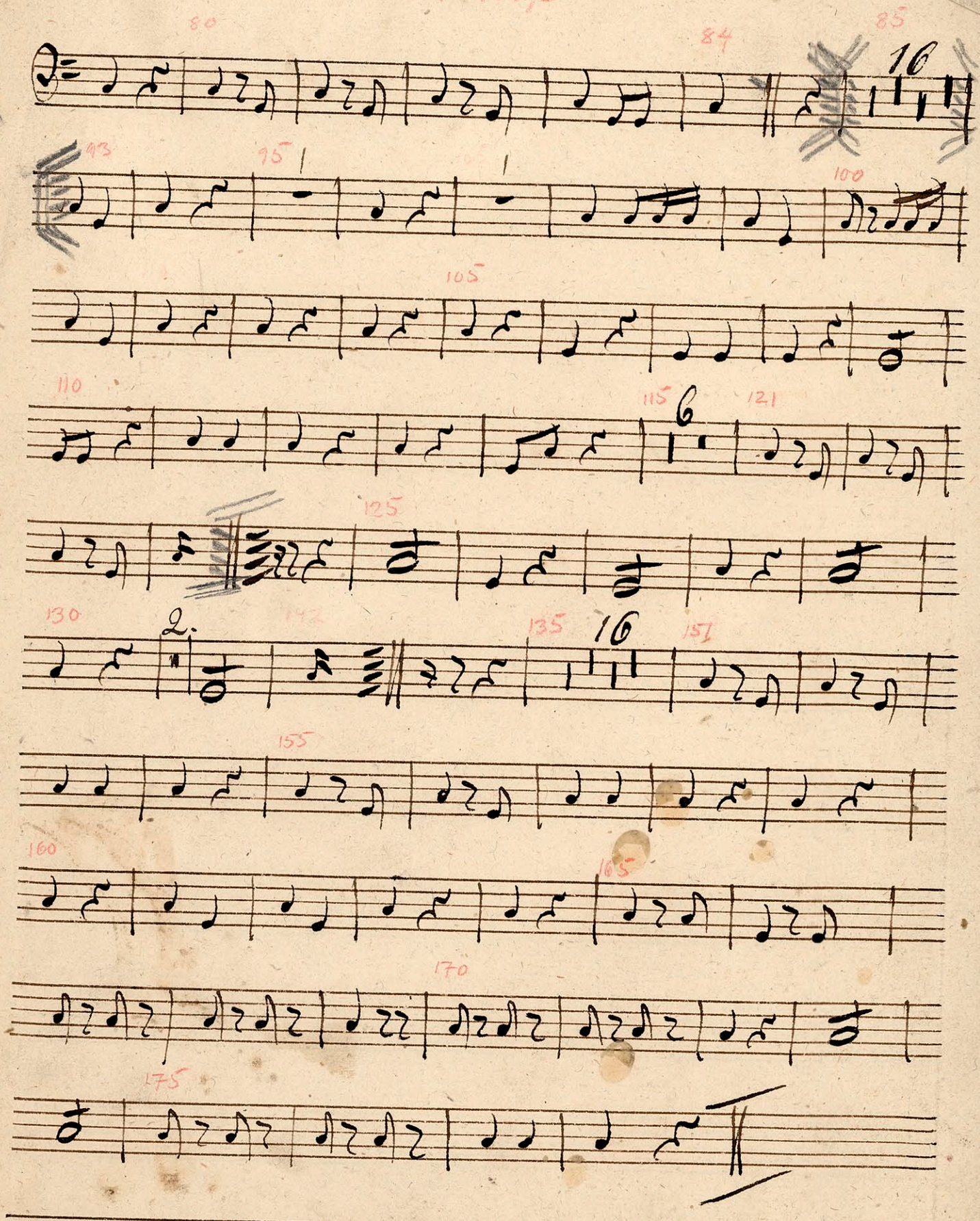
80
84
85
16
93
95
100
105
110
115
9
121
125
130
135
16
157
155
160
165
170
175