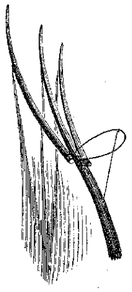

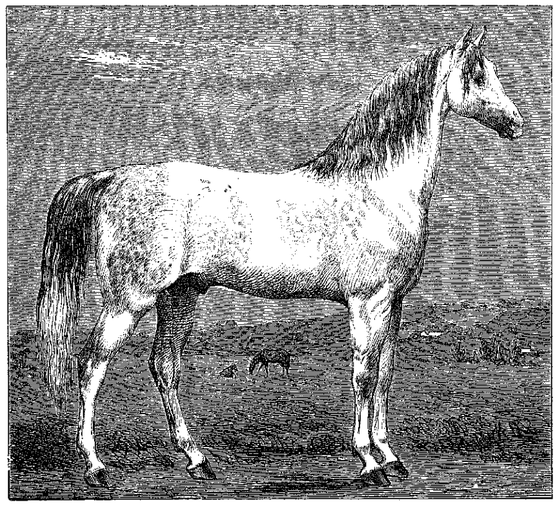

„Vezir". Anglo-Araber, fra Overkrigscommissair Brantz, Klarupgaard.

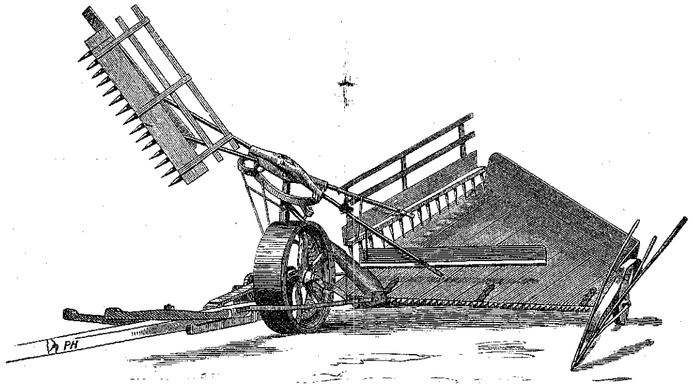

Meiemaskine fra Samuelson & Co. i Banbury.

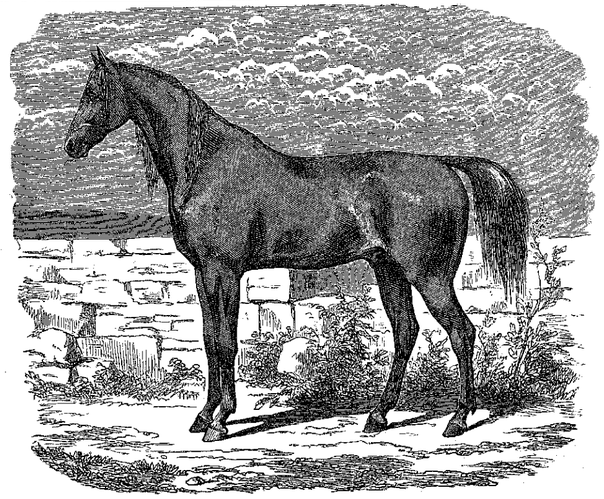

„Padischah". Arabisk Fuldblodshingst, fra Grev Schimmelmanns Stutteri.

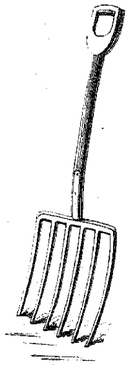

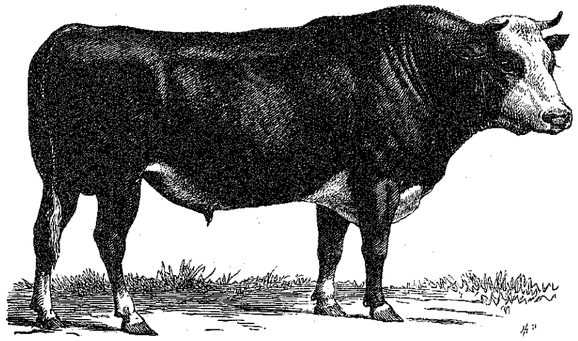

„Potter". Tyr af Marstrace, fra Dybeck i Skaane.

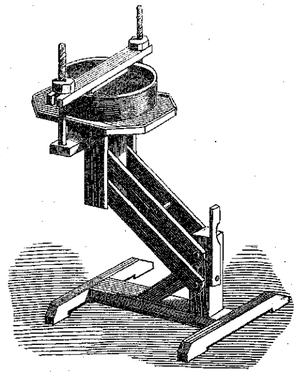

Amerikansk Ostepresse.

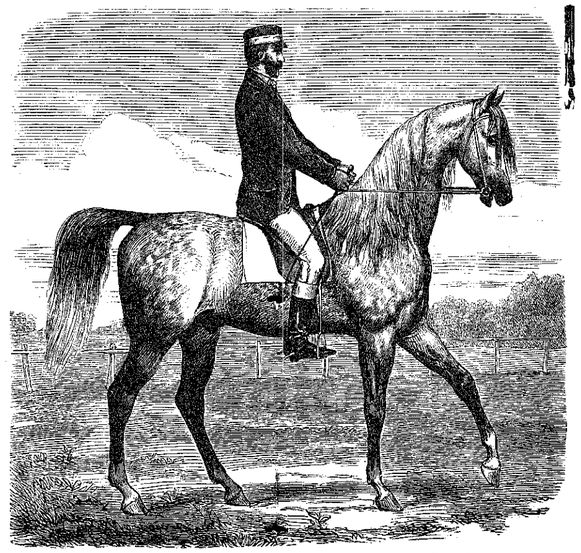

„Abdallah". Arabisk Fuldblodshingst, fra Grev Schimmelmanns Stutteri.

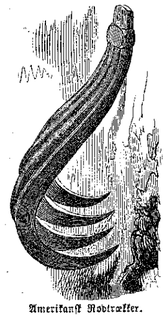

Amerikansk Robtrækker.

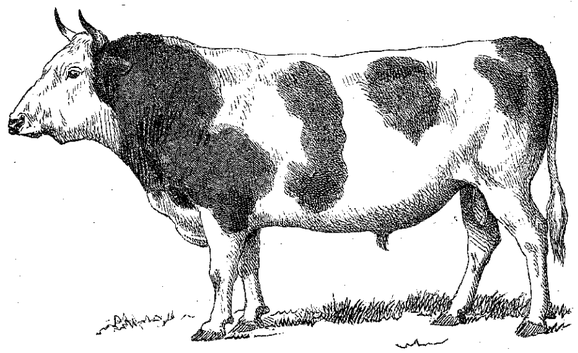

„Garibaldi". Tyr af jydsk Race, fra Søren Nielsen i Vedbum.

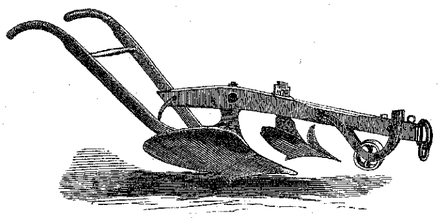

Amerikansk Enkeltmyldvarpeplov.

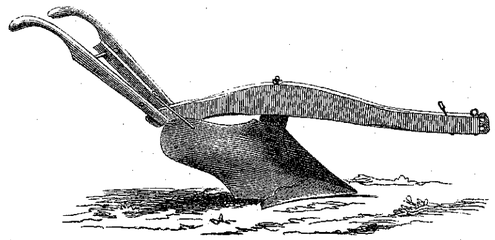

Amerikansk Vendeplov.

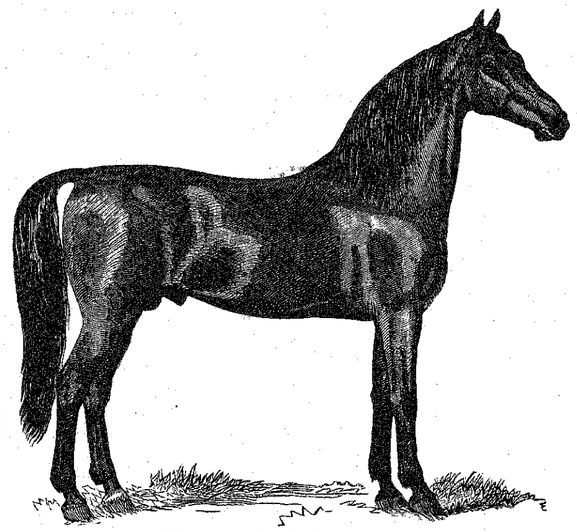

„Odin". Hingst for lettere Trækbrug, tilh. Forpagter Kock paa Vemmetofte.

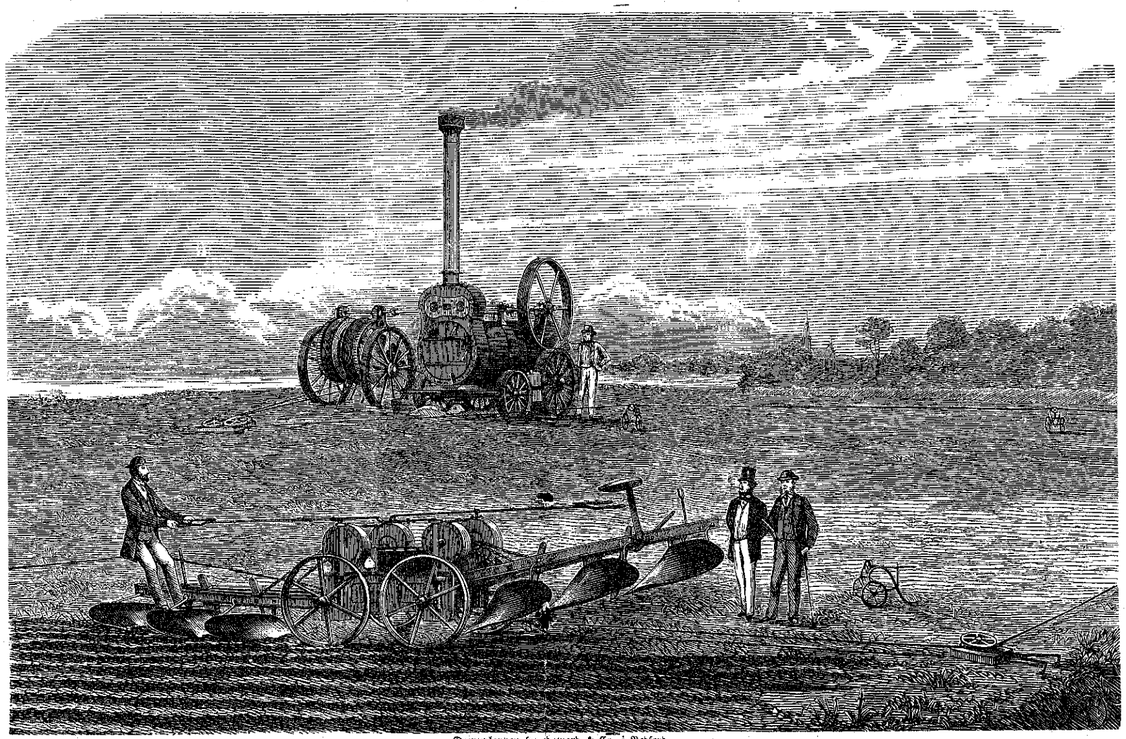

Dampploven fra Howard & Co. i Bedford.

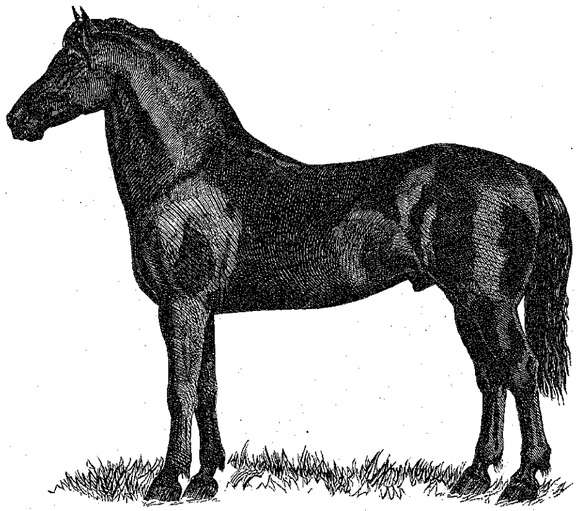

„Grandtyrk". Hingst til svær Trækbrug tilh. Niels Smed i Asferg.

Fra Udstillingen ved den 11te danske Landmandsforsamling i Kjøbenhavn i Juli 1869.