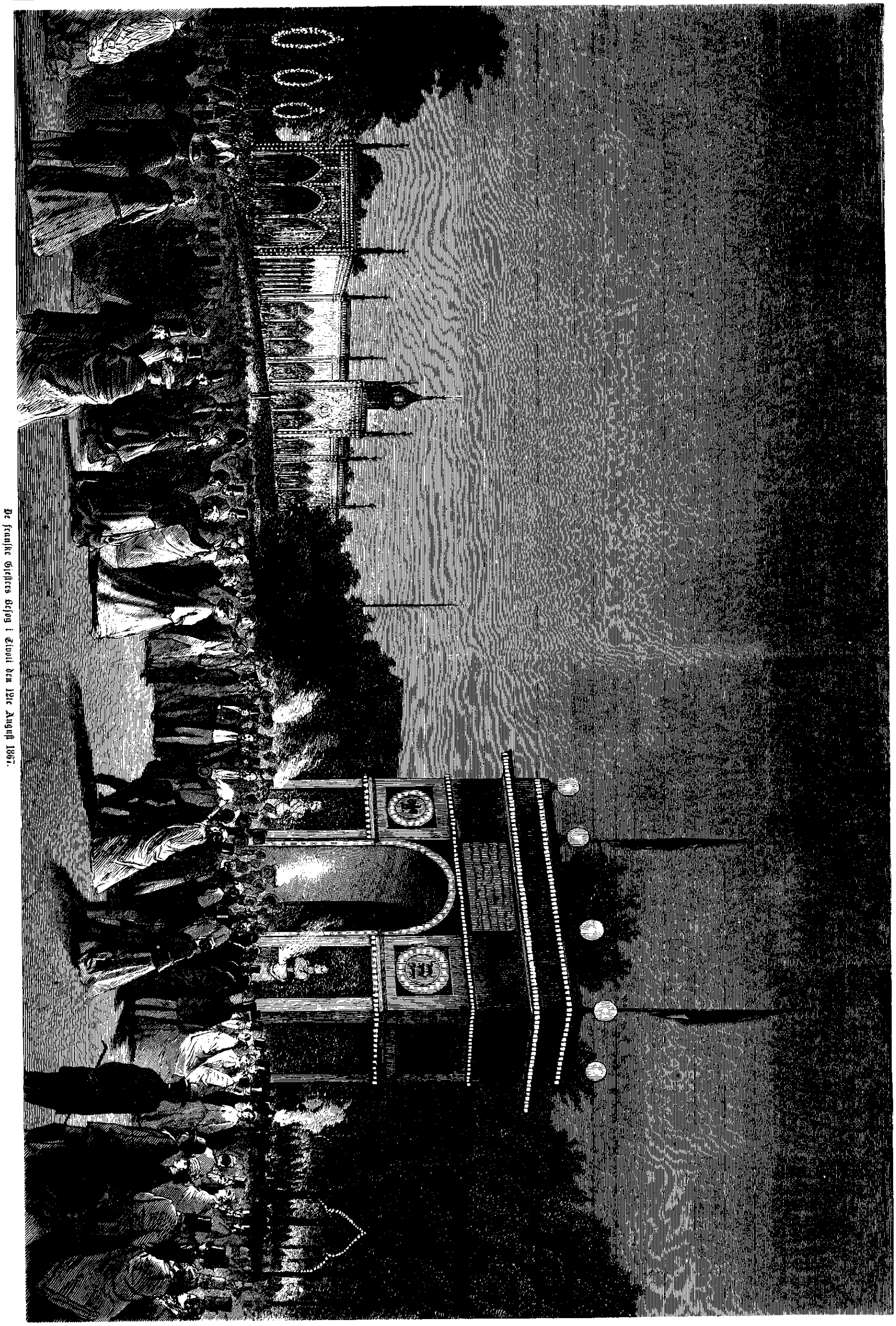

De franske Gjesters Besøg i Tivoli den 12te August 1867.